As Two Parts, Complete—26 Pages. Part 1—Telegraph-News Sheet—16 Pages.

The Los Angeles Times

Forty-Eighth Year. PER ANNUM, $9.00 | Per Month, 75 Cents, or 21-2 Cents a Copy. TUESDAY, MORNING, MARCH 9, 1909. On All News Stands, Trains and Streets. | 5 CENTS.

MINIMUM TEMPERATURES: LOS ANGELES, 43; Boston, 32; New York, 34; Washington, 34; Pittsburgh, 34; Cincinnati, 40; Chicago, 32; Denver, 6; St. Paul, 22; Jacksonville, 64.

THE WEATHER.
DAILY REPORT.

FORECAST—For Los Angeles and vicinity: Fair; brisk north winds. For San Francisco and vicinity: Fair; brisk north winds.

Sun rises, 6:11; sunset, 5:56; moon rises, 8:57 p. m.

YESTERDAY—Maximum temperature, 66 deg.; minimum, 43 deg. Wind from 5 a. m. northeast; velocity, 9 miles; from 5 p. m. southeast; velocity, 12 miles. Throughout the temperature was 50 degrees or over.

TODAY—At 2 a. m. the temperature was 46 deg.; clear.

For the complete weather report, including comparative temperatures, see what is found on page 15, part 1.]

INDEX TO PARTS AND PAGES

Actual Raise Knocked Out.
Actress Favors Speaker Cannon.
Admiral On Wing Point.
Affairs of Middle West's News.
Arrivals in Pacific Slope States.
Art Comments and Washington News.
Athletics of the Latest Sporting News.
Banking and Financial Reports: Financial.
Boat and Shipping Reports: Shipping.
Brevities in Brief: Vital Record.
Business Chances.
Chinese Witness Sought Here.
Civil Actions Within State Estate.
Coast Defenses by Centennial Road.
Court Proceedings: Official Doings.
Crime and Chinese Rule Amuck.
Editorial Pages: Pen Points.
Entertainments and Music: Column.
Fashions in Los Angeles Society.
Features for Women.
Financial Notes of Los Angeles County.
Fraternal Union Booth of Tehachapi.
General News of the Oil Industry.

CONTENTS OF THE NEWS
IN TODAY'S ISSUE.

Addresses of the Boosters' Club of Los Angeles: the project for a great highway across the country from ocean to ocean; views of the men.
Administrator for the Bunnell estate defends the Indiana woman who has brought suit against the estate for a share of the old notes has tried similar cases.
Alleged clerk, wanted as a witness in local divorce case in New York, refuses to return to testify, but may make a deposition.
Assistant Internal Revenue Inspector Craig will receive applications for the issuance of a liquor license from each of the 40 saloons selling liquor, as the recent Supreme Court decision requires.
Bathers at San Pedro drops from a balloon into the water and is rescued in the presence of a crowd; attempt at rescue fails.
Bathing and dormitory student is arrested on charge of robbing the publication; watches valued at $1000 found.
Boy, 7 years old, rides on his father's car and is fatally injured.
Bridges on Sunset boulevard and Board of Public Works to begin work on the proceedings for the opening of that thoroughfare.
Bryson Block: record for construction in Los Angeles; a return to normal conditions and only in six cities out of the 46 cities noted.
Burglars make heavy haul; leader of bandit gang captured; police arrest three other members of the robber confederation.
California.
Chicago lawyer who died at Redondo, was victim of over-eating.
Coroner's jury to try Mrs. Hahn, accused of murder at San Diego.
Corporation Church congregation contract for $40,000 building.
Death of San Jacinto, original of "Ramona," dies.
Fleet ready to ship to remain in Los Angeles.
Forged notes and drafts passed at Long Beach by respect two women of good.
Fugitive outwit friends and officers in San Bernardino.
Ham and bacon are frying when man puts through confession.
Consolidation fight San Pedro citizens urges defeat of ordinance.
Japan being secured at Corinto between Nicaragua and San Salvador.
Jealous wife and wins bride from dark room at hospital.
Jealous wife missing husband's visits, where he is "engaged," but he refuses to reconcile.
Judge and Republican Councilman in Oakland.
Labor trouble has caused heavy loss to cattle and sheep men in Siskiyou.
Leading members of Industrial Workers of the World are fined and sentenced to one day in jail for speaking on streets.
Legislature says government will have better evidence or case to deal with $29,000,000 fine for Standard Oil Co. of court.
Lumber industry arraigns Col. Bonynge for State at, murder.
Mayor Harper Commission suggests reforms in city government.
Mexican in penitentiary at Pittsburg for discrepancy of $26,000 in his banking books.
Mexicans hurt Brinkley, Ark., and flee to Texas.
Mexico: Return to Washington after absence of two years, brought with President Roosevelt.
Money to be given benefit of Mexican wine and some dignifies intention of Diaz to make next summer.
Mormons reported to place contracts to cut lumber duty in Canada.
Mrs. Hahn getting ready for Cannon and rules of court.
Mrs. Sage with regard to claims of Mexican estate taken at Madrid by Count de Reuss and Rolfin.
Nine persons costs 200 lives and $500,000 in property damage.
Oil men reach secret understanding in crisis. War preparations.
Only daughter of American Consul at Paris, reported engaged to Count Joach, Silesian nobleman.
Operations heating in wheat pit at Chicago, and on grain still in store, much higher prices prevailing.
Panic in Wall street are reported as business will be resumed as soon as the banks open.

SWEEPING.

MISSOURI'S RAILROAD LAWS ARE NULLIFIED.

Federal Judge Decides Two-Cent Fare and Freight Rates Confiscatory.

Counsel for Eighteen Lines Involved Declares Court's Ruling Sounds Death Knell of Similar Legislation Throughout Country, But State Officials Will Take Case to United States Supreme Court.

[ASSOCIATED PRESS NIGHT REPORT.]

KANSAS CITY (Mo.) March 8.—Missouri's 2-cent passenger and freight laws were nullified by a decision handed down here today in the Federal District Court by Judge Smith McPherson.

As a result, it is believed there will be a quiet return in Missouri to 3-cent fares.

Frank Hagerman, counsel for the eighteen companies involved, declares the court's ruling sounds the death knell of the 2-cent rate in every State in the Union.

Judge McPherson held that both the commodity and passenger laws were confiscatory and unconstitutional.

The State, on the other hand, declared emphatically that Missouri's fight for lower rates would continue. Atty.-Gen. Major said an appeal would be taken, and that the present Legislature would be asked to pass a new rate law that would stand the tests of court.

Gov. Hadley made a similar statement at Jefferson City.

The railroads contended that the rates fixed by the statutes of the State were not remunerative but confiscatory, and that the enforcement of the statutes be enjoined. The State brought proceedings to have them enforced.

RATES NOT REMUNERATIVE.

"The question," said Judge McPherson in his decision, "is whether the traffic wholly within the State of Missouri generally referred to in the evidence as local traffic, can be carried under the freight-rate statute of 1907, and the passenger-fare statute of 1907 at such profit as will give a reasonable return after paying expenses upon the investment, or whether such traffic is carried at a loss or less than such reasonable profit. The court has reached the conclusion that upon this question the statutory rates fixed by either and both statutes are not remunerative."

In giving the reasons for such conclusions the decision says: "The unquestioned and undoubted rule is that there is a presumption both of fact and of law in favor of the validity of every legislative enactment. The railway companies have the burden of removing this presumption, and showing that the statute clearly, as some courts say, palpably, and others say beyond a reasonable doubt, that the statute is invalid. In these cases the court has recognized this rule. The authorities upon this question form a long and unbroken line, with the single exception of the majority opinion in the Pennsylvania case decided a year ago. And that one authority is not persuasive.

"All testimony and argument bearing upon the question as to what consideration the Legislature of Missouri gave to these enactments is utterly immaterial. Much was said in argument as to the message of Gov. Hughes of New York two years ago in declining to approve the 2-cent fare statute of that State. Gov. Hughes had the moral courage to veto a measure of popular favor, because as he believed the question had not been fully considered. But the relations of a Governor to proposed legislation, and those of a court to legislation consummated, are entirely different.

ERRONEOUS BELIEF.

"Most of laymen and many lawyers believe that the question is whether the railway company, as a system, is earning sufficient revenue upon the value of the property of the system. They believe that if the Burlington, Santa Fé, Wabash, or any other railroad system is earning such money as will pay all charges, and expenses including taxes and interest, with reasonable dividends, to the stockholders, that State rates for State business must stand. Of course, no one believes this who has given the slightest attention to the question. That precise question was before, and was decided by, Justice Brewer, and affirmed by the Supreme Court in the Nebraska case of Smyth vs. Ames.

"The only question is as to Missouri rates, less expenses properly charged against the same. And if this balance does not leave sufficient to pay a reasonable return the law is invalid. And if the railroad system of any company is earning more than a reasonable return by reason of interstate rates, which affect the people many times more than local rates, and if such interstate rates are too high, Congress either acting alone or through a commission, must make the corrections.

"The Supreme Court, during the present year, in the case of the City of New York versus Consolidated Gas Company of New York, decided that 6 per cent. was fair and right to be given to the owners upon the true valuation. My opinion is that while a gas plant is in some respects different from a railroad, that a railroad property, properly built, and properly managed, should over and above expenses make a return of 6 per cent. per annum. And, considering all the evidence, the evidence fairly shows that all of these roads were properly and economically built and are being properly and economically managed, and that, after paying the expenses for maintenance and operation, that there is less than 6 per cent. of returns, and not more than 3 per cent., upon any of them, and as to some of them a deficit, taking the property as above stated within the State of Missouri at its fair valuation.

DEFICIT IN MANY CASES.

"And this is so without reference to bonds, because in no case do the bonds bear 6 per cent. interest. But, taking the bonds into consideration, there is still not to exceed 3 per cent. returns, and in many cases a deficit after considering all debits and and credits, upon the true valuation for the State business. There is no evidence that any of the existing bonds were improperly issued either as to amounts or rates of interest. In fixing the value the court has considered the evidence of witnesses as to the stocks and bonds outstanding, and the State board for taxing purposes has valued these properties. Of course, these findings are not binding or conclusive; but they are persuasive.

"But, independently of stocks and bonds, and independently of what the State board has valued these properties for taxing purposes, the evidence shows the valuations to be as recited in the findings of fact herewith filed, and to which reference will be made in the decrees.

"It is absolutely necessary that many trains, both passenger and freight, do both a local and interstate business. Even the fast trains stopping as but few stations in the State carry State passengers between such stations. And the same is true as to freight trains carrying freight both in carload and less than carload lots.

"ILLOGICAL AND UNFAIR."

"The valuation of the roads has been fixed by the court as shown by the findings of fact. The entire State and interstate earnings of each of the roads within the State is known and fixed to a certainty. The expenses are known and fixed. To apportion these expenses must be done according to one of the two theories, and the correct theory is that according to revenue. One theory or other must be applied to both freight and passenger expenses, and the court should not adopt the one theory as to part, and the other theory as to another. The one theory is helpful to the one side, and the other theory helpful to the other side, the one theory to the one side in freight, and the other theory to the other side in passenger. But an arbitrary splitting of theories is illogical and unfair, and cannot be recognized.

"The court has adopted the revenue theory because a great number of the best railroad experts of the country against a very limited number to the contrary have so testified. Every court that has ever had this question before it, in so far as I am advised by independent investigation has so held. the briefs of counsel and my own

(Continued on Thirteenth Page.)

"INCORRECT," SAYS GOVERNOR.

STATE WILL KEEP UP FIGHT SAYS HADLEY.

[ASSOCIATED PRESS NIGHT REPORT.]

JEFFERSON CITY (Mo.) March 8. Gov. Hadley did not appear surprised when informed that the two-cent passenger fare law had been knocked out by Judge McPherson in the United States Circuit Court at Kansas City.

"All I can say at this time," said the Governor, "is that the decision is not a correct one. It does not end the fight, however. The State will surely appeal to the United States Supreme Court. Of course, this question is in the hands of the Attorney-General.

"While the decision of Judge McPherson is simply the opinion of one judge, it must be accepted as the law until the questions involved are submitted to the Supreme Court of the United States. That I think the decision is wrong, goes without saying. The claim that the rates fixed by the freight and passenger rate laws were unreasonably low and therefore confiscatory was based upon expert testimony as to how the common expenses could be divided between State and interstate traffic.

"The theory of the railroad experts is that the expenses common to the State and interstate traffic should be divided in proportion to the revenue produced by the two classes of traffic with an added increase of cost for the doing of State business.

"This theory seems to me manifestly wrong and absurd, as its necessary and logical result is that the higher the rates and the greater the revenue produced by the State traffic, the larger would be the amount of expenses assigned to the traffic.

"A number of the witnesses for the railroads testified that the only way that the rates for the State traffic could be made remunerative would be to make them so high that they would be prohibitive.

"It would, therefore, be just as easy for the railroads to prove by this theory that the 3-cent law was unreasonable as to prove that the 2-cent law was too low. The State contended that the expenses of State business should be determined on the basis of cost of service rendered to the two classes of traffic.

"The question as to how these expenses should be divided was the one controlling question involved in the litigation. So it is inoperative on a theory supported alone by the testimony of expert witnesses. So long as this method obtains the right of the States to regulate the charges of public service corporations doing business therein amounts to but little or nothing."

COUNT'S SON AND HEIRESS.

Girl Leaves School to Marry Rich Man of Pittsburgh, Both of Titled Family.

[BY DIRECT WIRE TO THE TIMES.]

PITTSBURGH, March 8.—[Exclusive Dispatch.] A romance beyond the ordinary was unearthed here today at a fine new home, No. 4224 Winterburn avenue, where W. M. Thomas, a rich Americanized son of a former French Count, was found with his young bride, formerly Miss Alma Chester, a 17-year-old heiress and granddaughter of a former English peer.

It appears that until a few days since the young woman was the star pupil at the State Normal School at California, Pa., when she disappeared. It also appears that some days ago Thomas visited the girl at school and they fled together to Youngstown, O., where they were married. When asked today why she had married a man almost twice her own age, Mrs. Thomas said:

"Why shouldn't I? Why, I never thought of marrying any one else. When I was a little girl in school in frocks I promised to marry him. Maybe he didn't take it seriously at the time, but it was a very serious matter with me, and I always meant to keep my promise. I have done it."

SPANISH STEAMER FOUNDERS.

BREST, March 8.—The Spanish steamer Moro of Bilboa has foundered about two miles off Cape de Lachevre. The fate of the crew is unknown, no boats from the ship having been seen.

JUDGE WHO GAVE NOTABLE RATE DECISION.

Judge Smith McPherson.

Gov. H. S. Hadley.

Missouri's Chief Executive,

who, as Attorney-General of the State, fought for the two-cent fare and commodity laws, which were yesterday declared confiscatory and unconstitutional.

BIG BLOW.

TORNADO WIPES OUT AN ARKANSAS TOWN.

[BY DIRECT WIRE TO THE TIMES.]

FOREST CITY (Ark.) March 8.—[Exclusive Dispatch.] Brinkley, Ark., twenty miles west of here, on the Choctaw Railroad, was completely wiped out by a cyclone at 7:30 o'clock tonight, and every house in the community demolished. Eight persons are known to be dead and several hundred seriously or mortally injured. The débris of the demolished houses is on fire and the loss will be terrible. Wires are down in all directions from Brinkley and information is hard to get. Among the dead are the following:

Daughter of T. W. Bunch.
MR. FOOTE, a merchant.
MR. STARRET, a merchant.

Every doctor in Forest City, the fire companies and all the fire-fighting apparatus, and a hundred or more nurses and helpers left here at 12:30 o'clock tonight for Brinkely to render all the assistance possible to the homeless and suffering ones.

Other towns along the Choctaw have been called on for help, and are rushing assistance to the scene.

The storm lasted only ten minutes, and caught all the people at their homes at supper or just concluding that meal. It came without other warning than the unusual sultriness that prevailed for several hours during the afternoon.

Brinkley is a town of 3000 people, junction point of three important railroad systems, and has several flourishing industries.

SWEPT STATE.

[ASSOCIATED PRESS NIGHT REPORT.]

LITTLE ROCK (Ark.) March 8.—A number of persons are reported killed, a number injured and an immense amount of property destroyed in a tornado which swept Arkansas late this afternoon.

A St. Louis and Southwestern passenger train was blown from the tracks near Baucum, it is said, while going at full speed.

To southern and eastern Arkansas all communication is cut off by prostration of telephone, and telegraph wires, isolating Hot Springs, Pine Bluff and a number of smaller towns.

The tornado crossed the Arkansas River within five miles of Little Rock, causing a waterspout.

The tornado struck Fourchedam at 5 o'clock this afternoon, within five miles of Little Rock, killing one person and injuring several others. Two houses were demolished, and one was destroyed by fire after it had been blown to bits.

This tornado traveled northeast, and swept a clean path about sixty yards wide. The wind was followed by a violent hail and rainstorm.

At Kerr, the house of E. B. Adams was blown down, and Adams was perhaps fatally injured. The whole family was buried in the debris, but was saved.

All the windows in a train between Gordon and Roster were blown out. At Malvern the Methodist Church was entirely destroyed, the Baptist Church was damaged and the Courthouse unroofed.

Up to midnight it was impossible to communicate with part of Eastern, Southern or Western Arkansas. Only a few wires have been opened since.

HOT SPRINGS IN PATH.

[ASSOCIATED PRESS NIGHT REPORT.]

HOT SPRINGS (Ark.) March 8.—A terrific electric, wind and rainstorm swept this section this afternoon. Reports from Perla, Butterfield and Lonsdale, east of here, are that houses were blown down, with probably some fatalities. Fallen trees and telegraph poles are blocking railroad traffic.

GOV. HUGHES SENDS MESSAGE.

ALBANY (N. Y.) March 8.—Gov. Hughes sent to the Legislature tonight a message recommending amendments to the Armstrong insurance law, so as to give to the superintendent of insurance power to take possession of insurance companies when necessary to conserve the interests of policy holders.

Bills carrying the Governor's recommendations were introduced tonight.

BLIZZARD HITS TEXAS.

Sleet, Hail and Rain, Zero Weather and Telegraph Wires Down.

[BY DIRECT WIRE TO THE TIMES.]

DALLAS (Tex.) March 8.—[Exclusive Dispatch.] One of the worst blizzards of the winter prevails over the Southwest. Sleet, hail and rain alternate from Oklahoma City to Dallas.

The mercury is below zero at Amarillo, and down to the freezing point at Dallas, a drop of nearly 50 degress since yesterday.

Only two telegraph wires are working between Dallas and St. Louis. It is feared the blizzard has hurt the fruit crop.

EXPERTS AT HAND.

CONVICTS FIND FUNDS MISSING.

AUDIT BOOKS OF PENITENTIARY, FIND DISCREPANCY.

Three Bankers Serving Sentences Are Employed to Examine Accounts and Discover Discrepancy of $26,000—Further Action Awaits Warden Johnson's Arrival.

[ASSOCIATED PRESS NIGHT REPORT.]

PITTSBURGH, March 8.—Convicted bankers, prisoners in the Western Penitentiary here, have discovered an apparent discrepancy of more than $26,000 in the penitentiary accounts.

The board of visitors of the prison appointed Henry Reiber, former paying teller of the Farmers' Deposit National Bank and now a prisoner, to audit the books some time ago.

Finding what he regarded as a discrepancy and being unwilling to assume all responsibility, Reiber engaged the assistance of William Montgomery, former cashier of the Allegheny National Bank, and, J. B. F. Rinehart, former cashier of the Farmers' and Drovers' National Bank of Waynesburg, Pa., both convicts.

They agreed with him, it is said. The board of visitors is awaiting the return of Warden Johnson before taking further action.

FINDS WIFE AT HIS FUNERAL.

Massachusetts Man Reported to Have Committed Suicide in Los Angeles Returns Home, Well.

[BY DIRECT WIRE TO THE TIMES.]

BROCKTON (Mass.) March 8.—[Exclusive Dispatch.] Jacob Goldman, in good health and well supplied with money, appeared at his former home, No. 46 Bay street, today, while his wife was in New York to attend his funeral, having been summoned there by a telegram.

Goldman was supposed to be dead, a suicide by asphyxiation in Los Angeles. The story was upset by a message from Chief Broadhead of the Los Angeles police that no Jacob Goldman had committed suicide there, after Goldman's alleged suicide had been reported at length in a New York Jewish newspaper. Saturday, however, his wife received a telegram that Jacob's body had been received in Brooklyn from Los Angeles and that the funeral was to be held immediately. She hurried to New York.

Goldman claims that a letter found on the dead body and other letters were sent by jealous relatives who sought to be revenged upon him.

BIG DEAL IN OIL.

Oklahoma Banker Buys Out Galbreth Holdings in Glenn Pool for $700,000.

[BY DIRECT WIRE TO THE TIMES.]

TULSA (Okla.) March 8.—[Exclusive Dispatch.] J. W. Crosbie, president of the Central National Bank, and a prominent oil producer, today purchased the holdings of Robert Galbreth in the Glenn pool, consisting of 1250 acres, with sixty-nine producing wells and about 600,000 barrels of oil in tankage. The consideration was $700,000, the deal being the largest in Oklahoma oil properties yet made. Mr. Galbreth, who had the honor of discovering the Glenn pool, will confine his attention to holdings in other fields in the Tulsa district.

BEQUEST TO WELLESLEY.

BOSTON, March 8.—A bequest to Wellesley College of the residue of the estate of Miss Ellen A. Kendall of Boston, estimated at between $75,000 and $80,000, was made in the will of Miss Kendall, filed for probate today.

SMOOTH SAILING.

CANNON IN FAVOR.

President's Attitude Made Manifest

Sends for Veteran Speaker to Participate in Important Tariff Conference.

Harmony Between White House and Houses of Congress Assured.

Insurgents, With No Plan of Constructive Legislation, Already Defeated.

[BY DIRECT WIRE TO THE TIMES.]

WASHINGTON, March 8.—[Exclusive Dispatch.] President Taft is now out openly for the reelection of Joseph G. Cannon as Speaker of the House of Representatives and with this fact made public the reelection of the veteran Speaker is assured.

President Taft took two ways today to emphasize his more than friendly attitude toward the Illinois leader of the House. First, he was very formal with three leaders of the Republican House insurgents who called upon him. He merely shook hands with them and told them to call again. A minute later he gave a forty-five-minute interview to Congressman James R. Mann of Chicago, one of the leaders of the Cannon campaign.

The second demonstration came late in the afternoon, when he sent for "Uncle Joe" as the man whom he recognized as the leader of the House in the coming tariff work. He also sent for Aldrich as leader of the Senate, and for Franklin MacVeagh, who had barely taken the oath of office as Secretary of the Treasury.

HARMONY ASSURED.

For almost two hours in the private room at the White House, these four leaders of the nation went over the prospective tariff, step by step. When at 6 o'clock, President Taft was left by to Cannon, Aldrich and MacVeagh, there was no longer any doubt but that the Taft administration plans for tariff revision were under way and that harmony between the White House and Congress was definitely assured.

Postmaster-General Hitchcock, who is still chairman of the National Committee, also took part in the plans by entering the lists against the insurgents. This was done under the expressed wish of President Taft. The latter refused to discuss the insurgent problem for publication, but from sources that are close to the White House, it is learned that President Taft holds the following view of the matter:

The insurgents have absolutely no constructive plan of legislation or organization to offer.

All they profess to be able to do is to defeat the election of Speaker Cannon by open alliance with the Democratic members.

Having accomplished this they will have gone the limit of their programme and they will have no way of securing anything more that even looks like Republican legislation.

The President believes that such an organization of the House as will seriously change the present make-up of the Ways and Means Committee would mean that all the work that had been done in the last nine months in drafting the Payne tariff bill would have to be done over again.

INSURGENTS SPURNED.

Then with the loose House rules which the insurgents want there would be at least a year of fighting and filibustering over the measure. Such a period of tariff uncertainty would wreck industrial and financial prosperity. It would practically assure a Democratic victory in the Congressional elections of 1910, and President Taft does not intend to start in his term with any such programme.

As a result he refused to have anything to do with the insurgents. He has decided to deal with the regular Republicans of the House and Senate. The return he expects, and which they have promised him, is the fullest cooperation in carrying out his plans of tariff revision. Both ends of Pennsylvania avenue will be in the most absolute harmony on this programme.

Postmaster-General Hitchcock's share of work is to assist in keeping the new members of the House in line for Speaker Cannon. Chairman McKinley of the Republican Congressional Committee will give them a reception Friday night for the same purpose.

INHERITANCE TAX.

President Taft's ideas for an inheritance tax were gone into with some definiteness and it is probable that it will be included in the bill. He also outlined the other views he holds on the needs of the treasury and the urgent demand for organization which would end the present ever-growing deficiency.

Secretary MacVeagh will set his subordinates at once to work and make up a detailed outline of the treasury income and deficit, that the Congressmen may know just how and where the new tariff will affect the nation's revenues.

That the manufacturers and large interests are demanding early tariff legislation and that business would be unsettled until the tariff schedules are finally fixed were the principal reasons for the desire to permit noth-

(Continued on Fourth Page.)

FIERY INVECTIVE.

COL. COOPER AS VILLAIN.

Capt. Fitzhugh Merciless in His Argument.

Friend of Carmack Demands Conviction of Slayers.

Safety of American Citizen Is at Stake.

[ASSOCIATED PRESS NIGHT REPORT.]

NASHVILLE (Tenn.), March 8.—After Capt. Fitzhugh had completed the opening argument for the State this afternoon in the case against Col. Duncan B. Cooper, Robin J. Cooper and John D. Sharpe, charged with the murder of former Senator Edward W. Carmack, Judge Hart ordered the jury withdrawn, and said:

"I asked the audience to remain until after the jury was dismissed in order that I might do something I have never done before. I want to thank you for the splendid order preserved today. In spite of the splendid bursts of eloquence from the speakers, there has not been a single demonstration."

Capt. Fitzhugh spoke more than five hours. He was a close friend of Senator Carmack, and he is in the case at the special request of Mrs. Carmack.

"There will be many arguments made to you," he said, "to touch your hearts. You will be asked to be generous and sympathetic. They will talk to you of this 'boy.' Why, gentlemen, he is 27 years old, and some of the greatest achievements of men have been accomplished before a man is 30, and they will point to Col. Cooper as a gentleman of the old school, as 'the last flower of the old southern chivalry.'

"Do you believe it? Was he a gentleman when he used that awful language in the presence of Miss Lee? And when they talk to you of sympathy, just look over there. You see in sable garments the widow of E. W. Carmack. You see on her arm the ten-year-old boy, who was the pride of E. W. Carmack's life. Did Duncan Cooper or Robin think of this widow or this boy when they shot down the husband and the father?

"The question to be decided is whether the law is to be enforced.

"If murder is to be committed in the streets of our cities without fear of punishment, can you tell who will be the next victim? The very liberty of the press is at stake, the security of the common people."

MURDER WITH INTENT.

Continuing, he said:

"On the afternoon of November 9, there was enacted upon the streets of this city a tragedy which robbed a woman of the tenderest and most devoted husband; a boy of a loving father, and the commonwealth of a brilliant statesman, whose achievements have added luster and glory to the State. To you has been charged the duty of fixing the responsibility.

"It is a murder when a man takes a life upon a sudden impulse. How much more is it murder when a man's heart is so full of malice and revenge that he spends all day Sunday and most of Monday devising the ways and means of taking the life of the man he hated so bitterly?"

Capt. Fitzhugh explained how on Sunday night, November 8, Col. D. B. Cooper was at the Tulane Hotel to meet E. B. Craig and how Cooper made threats 'bout Carmack to Craig, and how these threats were transmitted to the dead Senator.

"Col. Cooper met Craig on personal business," he said, "but he pressed the business one side and 'revealed what was in his black heart. He owed his friend Craig money—he owed all his friends money, and he never bothered about money he owed. This did not bother him. But he broke out and said:

"'If my name appears in the Tennessean again, Carmack or I must die.'

PAINTS COOPER BLACK.

"This man, who is a self-confessed lobbyist for a railroad; this man, who is charged by reputable men with having embezzled money entrusted to his care; this man, whose name had been handled about the State; this man, whose dark and devious ways which have now been uncovered, dared to send an honest and upright journalist the threat that if his name appeared in the Tennessean again, one of them must die.

"And when the tragedy was over the defendants began to look for a cause, for an excuse. What did they do but say that Carmack had referred to 'that little bald-headed angel, Dunc Cooper.' He had asked 'did the angel come from above or below?' and 'was there the smell of sulphur on his wings?'

'Is that reason enough to kill a man?

"Why, gentlemen, Harriman, Rockefeller and Morgan are private citizens. They never held an office, but we know they exercise a powerful control of public affairs. Their names appear daily in the public press, yet whoever heard of one of these men demanding that his name be demitted? Who ever heard of these men hunting down an editor and assassinating him on the street? Why, gentlemen, they have never even challenged the right of the press to use their names, for they know better. It is the duty of the press to keep the public informed, and Col. Cooper when he went into politics made it the duty of the press to watch him."

COOPER SITS QUIETLY.

Fitzhugh said other papers had printed the same things to which Col. Cooper objected in Carmack's paper, but that he never grew angry at any other editor.

During this bitter arraignment Col. Cooper sat quietly with his eyes shut and his hands folded as though asleep. Not so his daughters. Stately Mrs. Burch, with tear-filled eyes cast down, sat with clasped hands close to her brother. Mrs. Wilson, petite and active, watched the prosecuting attorney intently, her black eyes flashing angrily.

Capt. Fitzhugh took up the editorial entitled "The Diplomat of the Zweibund." It was introduced in the case by the State.

He explained the editorial word by word in an effort to show that it was humorous and bantering.

"And, gentlemen, this editorial appears on Monday morning, November 9. And before the sun had set that night the brilliant Edward W. Carmack had been slain for writing it."

Capt. Fitzhugh analyzed the conference in Bradford's office.

He laid special stress upon the testimony that Col. Cooper was not recalled to the telephone after he had left the office; that there was no telephone from the Governor, and therefore there was no excuse for the Coopers to be on Seventh avenue on that afternoon unless they went there to lay in wait for Mr. Carmack, who was wont to pass that way about 4 o'clock every afternoon on his way to his apartment.

TWO YEARS OF EXILE FROM WASHINGTON ENDS.

Mrs. Storer.

Bellamy Storer.

Ex-Ambassador and Wife,

made famous by President Roosevelt's "Dear Maria" letters, who are preparing to reopen their Washington home and participate in social gaiety under President and Mrs. Taft.

NEW REGIME.

STORERS BACK IN WASHINGTON.

SOCIAL EXILE OF TWO YEARS ENDS WITH ROOSEVELT.

Former Ambassador to Austria-Hungary and Wife Who Were Called Home Because of Alleged Indiscreet Activity in Vatican Politics Returns to Capital Society.

[BY DIRECT WIRE TO THE TIMES.]

WASHINGTON, March 8.—[Exclusive Dispatch.] After a social exile of two years, undergone on the advice of friends, Mr. and Mrs. Bellamy Storer of Cincinnati, O., are preparing to open their Washington home and take a place in the social affairs of the capital during the Taft administration. Mr. Storer was American Ambassador to Austria-Hungary when taken from his post by President Roosevelt two years ago because of alleged indiscreet participation in Vatican politics by Mrs. Storer in the interest of a cardinalate for Archbishop Ireland, which was believed to have involved President Roosevelt in Catholic affairs. Mr. and Mrs. Storer were among the callers at the White House yesterday.

On the Storers' return from Austria Mrs. Storer, who was made famous by the "Dear Maria" letters of the President, was intent upon entering the social affairs of the capital in opposition to the White House, but was dissuaded by friends. She is the aunt of Nicholas Longworth, son-in-law of President Roosevelt. Mr. Longworth's cordial relations with the Storers were not interrupted because of the controversy with Mr. Roosevelt.

UP AND DOWN THE VALLEY.

PITH OF NEWS FROM THE MIDDLE WEST.

[BY DIRECT WIRE TO THE TIMES.]

CHICAGO, March 8.—[Exclusive Dispatch.] Chicago today shivered in the dampness following a snowstorm accompanied by a high north wind, which threatens to turn into a blizzard and help vindicate the ground hog. Today's maximum temperature was 38, and the minimum 32 degrees. Middle West temperatures:

	Max.	Min.
Alpena	34	24
Bismarck	38	12
Cairo	62	46
Cheyenne	34	6
Cincinnati	48	40
Cleveland	38	32
Concordia	32	24
Davenport	40	32
Denver	34	6
Des Moines	34	30
Detroit	36	30
Devil's Lake	20	6
Dodge	36	32
Dubuque	36	30
Duluth	30	20
Escanaba	38	22
Grand Rapids	38	40
Green Bay	36	32
Helena	42	32
Huron	28	14
Indianapolis	46	38
Kansas City	36	30
Marquette	40	24
Memphis	70	54
Milwaukee	36	32
Omaha	26	24
St. Louis	52	42
St. Paul	34	22
Sault Ste. Marie	32	32
Springfield, Ill.	46	36
Springfield, Mo.	56	46
Wichita	30	20

DARING RESCUES AT FIRE.

[ASSOCIATED PRESS NIGHT REPORT.]

CHICAGO, March 8.—Daring rescues of women and children from upper floors were made by policemen and firemen today when fire attacked the north entrance of an apartment building at Fifty-sixth street and Jefferson avenue. Fifteen families were driven from their homes. There were no fatalities. Loss, $50,000.

NAVAJO WARRIOR INSANE.

[ASSOCIATED PRESS DAY REPORT.]

CINCINNATI, March 8.—Bicoby, the Navajo Indian chief who recently ran amuck here in the Grand Central Station and cut three persons, was today pronounced insane by Dr. David Walstein. United States District Attorney Micherson is defending Bicody as the Indian is a government charge. Bicody has the hallucination that the pale faces have killed his wife since he left Arizona. The county prosecutor will ask the Secretary of the Interior to take steps to have the government pay damages to the victims of Bicody's knife.

DISEASE COSTS REAL CASH.

[ASSOCIATED PRESS DAY REPORT.]

CHICAGO, March 8.—Chicago loses upward of $1,000,000 in real money every year by not properly aiding in the prevention of preventable disease, avoidable accidents and unnecessary loss of life. This is the assertion of Dr. Emil G. Hirsch, in a hearty indorsement of the "Health Sermons" Health Commissioner Evans has been preaching for two years. "We built the drainage canal at enormous expense," says Dr. Hirsch, "but at a real saving for Chicago. Typhoid fever has become almost a curiosity in this city except as it comes in through the milk supply. If that is properly supervised and watched, typhoid will almost completely disappear. Consumption is largely caused by greed, and the State should curb such greed. You will find consumption in the tenement houses. The State should say that greed of the landlord does not fall into rights of property."

REAL "BUGHOUSE."

[ASSOCIATED PRESS DAY REPORT.]

CHICAGO, March 8.—Oak Park is to have a "bughouse" in which will be confined for experiment only certain insects suspected of destroying plant life in the suburb. The institution is to be in charge of John J. Davis, assistant to the State Entomologist.

CITY FIGHT ON WHITE PLAGUE.

[ASSOCIATED PRESS DAY REPORT.]

CHICAGO, March 8.—Chicago may soon have an opportunity to construct a municipal tuberculosis sanatorium. The enabling act permitting voters to express themselves on the proposition is scheduled for enactment by the general Assembly Wednesday. A spectacular fight has been made, and a whirlwind finish is to be made to secure the formal adoption of the proposition to submit it to the voters at the coming city election. The bill permits municipalities of the State to take a vote on the proposition of levying a 1-mill tax, the proceeds of which shall be used for the construction and maintenance of a tuberculosis sanatorium.

MASQUERADING MAN CAUGHT.

[ASSOCIATED PRESS DAY REPORT.]

CHICAGO, March 8.—Because Edward Johnson, 33 years old, came down and had his picture taken in his mother's clothing, he is under arrest, charged with disorderly conduct. Johnson and a friend had just departed from a gallery, when an officer spied them. The two started o run. Hampered by his skirts, Johnson was easily overtaken. "I just did it for fun," asserted Johnson. "I did not know it was against the law."

"SPALPEEN CLUB" FOUNDER.

[ASSOCIATED PRESS DAY REPORT.]

CHICAGO, March 8.—The Rev. F. L. Reynolds, founder of "The Spalpeen Club" is coming back to Chicago, having been transferred from Aurora by Archbishop Quigley. The club during its existence was a potato diggers' organization for the purpose of promoting contests in the speedy unearthing of the tuber, and many well-known men were members.

VIOLET RAY TO PURIFY MILK.

[ASSOCIATED PRESS DAY REPORT.]

CHICAGO, March 8.—Pathogenic microbes that may lurk in Chicago's milk supply may be driven out by the newly-discovered violet lamp. The instrument, guaranteed to sterilize any milk in which it may be placed, is a recent French invention, and its tests by the Paris Academy of Science have interested the health department. Commissioner Evans says he has the utmost confidence in Prof. Guignard, who proclaimed the success of the ultra-violet emitted by Kromayer's mercury vapor electric lamp, and added that if investigation proves the lamp a sure enough germ killer, he will introduce it in the city laboratory.

STEEL TRUST BUYS ISLAND.

Isle Royale in Lake Superior Passes from English to American Owners.

[ASSOCIATED PRESS NIGHT REPORT.]

DETROIT (Mich.), March 8.—A News special from Houghton, Mich., says: The largest island in fresh water in the world has reverted to American ownership through the diplomacy of business and without probably the knowledge of Washington.

Isle Royale, in Lake Superior, in almost its entirety, consisting of 83,720 acres, has just been purchased by American interests from the English syndicate which owned it, for many years past. The deal was concluded in London by F. W. Nichols of Houghton, and Oscar J. Larson of Duluth, the latter the agent for the United States Steel corporation.

In the copper country it is believed the steel corporation intends to cut timber from the island and probably to exploit anew its abandoned copper workings, these latter being the island mines of Siskowit Bay and the Minong mine at McCargos Cove.

The company making the sale is the Isle Royale Land Company, limited, with an office in Liverpool.

MRS. LEMP APPEALS.

Asks Court to Give Her Money to Pay Costs and Support Son.

[ASSOCIATED PRESS NIGHT REPORT.]

ST. LOUIS, March 8.—Mrs. Lillian Handlan Lemp, who was recently granted a divorce from William J. Lemp, Jr., today filed two court motions through her attorneys. One asks Judge George Hitchcock for an allowance sufficient to pay the expenses of an appeal to the State Supreme Court, and the other is for an allowance for the support of herself and eight-year-old son. Both motions state she is without funds. She was awarded a yearly alimony of $6000 in the decision from which she is now appealing.

If You Want to Go East C. Haydock. Agent Illinois Central R.R., 118 West Sixth.

POLITICAL.

HOPKINS HOME FULL OF HOPE.

President Assures Ex-Senator That He Is Favored.

Congressman Lowden Won't Enter Senate Fight.

Federal Office Holders of Illinois Also Safe.

[BY DIRECT WIRE TO THE TIMES.]

CHICAGO, March 8.—[Exclusive Dispatch.] Former Senator Albert K. Hopkins returned from Washington today, bringing assurances to his followers that President Taft is as strongly in favor of his reelection to the Senate as President Roosevelt was, and that Congressman Frank O. Lowden will not become a candidate for the Senate.

Hopkins also brought to the Federal office holders of Illinois word that they may rest easy, in so far as their tenure of office is concerned. Senator Cullom and Mr. Taft both being counted in the Hopkins camp, the former Senator's word concerning patronage is as powerful now as it was before the expiration of his term.

Mr. Hopkins feels confident that he is stronger than when he went to Washington, and that the expiration of his own term and the inauguration of a new President have not diminished his strength.

"Mr. Lowden assured me that there was absolutely no chance of his becoming a candidate for Senator," said Mr. Hopkins. "He is for me and will do anything he can for me. No other Republican of standing can be induced to enter the race actively. I will be elected. There is no possibility of any other outcome of the contest."

All the Washington visitors who returned reported that whatever developments had taken place in Washington affecting the Senatorship had been apparently favorable to Mr. Hopkins.

Mr. Lowden assured a dozen Illinois politicians that he would not go into the race. He said he had sent 100 telegrams to the members who were voting for him, and to friends who had urged him to get busy. Every telegram, he declared, was a refusal to enter the fight.

HUMAN AUCTION STOPPED.

Police Interfere With Proposed Sale of Unemployed Men in Brooklyn Church.

[ASSOCIATED PRESS DAY REPORT.]

NEW YORK, March 8.—The proposed "sale" of unemployed men at the Parkside Presbyterian Church, in the Flatbush section of Brooklyn, was not held last night, because of police interference. It had been announced that twenty men, with their faces covered by masks to avoid the humiliation would be auctioned off from the pulpit to the highest bidder.

A similar sale had recently been held successfully, and the Rev. John D. Long interested himself in the matter, and decided to procure work for other destitute men in this way.

The police, however, stopped the sale by virtue of a section of the Pratt code, which says that "an assemblage in public houses or other places of three or more persons disguised by having their faces painted, discolored or concealed is unlawful."

Although it is not absolutely necessary to have the men masked, when the church authorities saw the police on hand, they decided to call the auction off.

Third Street Cafe. Basement Citizens' National Bank Bldg., Third and Main streets. Commercial lunch, 11 till 2, 25c. Table service for ladies. Good music, new management.

Timely Special Announcements.

A BEAUTIFUL PRIVATE PARK AT THE CAWSTON OSTRICH FARM
South Pasadena THE ORIGINAL OSTRICH FARM OF AMERICA.
150 Gigantic Birds
Chicks and Ostriches of All Ages
Magnificent Feather Display
25c Excursion Tickets, including admission and round trip to the Farm, on sale at P. E. Ry. Ticket Office and at our
City Store 313 Broadway The Ville de Paris is next door.
Take South Pasadena cars on Main street marked Cawston Ostrich Farm.

TAXICAB SERVICE—WESTERN MOTOR CAR CO., OWNERS. PHONES—EX. 66. MAIN 3196. F1656 All Night OUR CABS ARE ON CALL AT ALL THE CAFES AND HOTELS. Cabs are new and roomy. Drivers provided with stylish brown uniforms.

LOS ANGELES OSTRICH FARM—OPP. EAST LAKE PARK
All Yellow Cars Transfer Direct to Farm. Fare 5c.
OSTRICH DANCE, 11:30 DAILY.
Excursion tickets, round trip and admission 25c. For sale at our CITY STORE, 324 S. BROADWAY, LOS ANGELES.

Superb Routes of Travel.

PACIFIC MAIL S.S. CO.—For Honolulu, Japan, China, Manila, India and Around the World
Steamers Manchuria, Mongolia, Korea, Siberia, China, Tenyo Maru and Chiyo Maru now in service, being largest vessels sailing from the United States for the Orient via Honolulu.
SAILINGS FROM SAN FRANCISCO
MARCH 9, 19, 26; APRIL 2, 9, 16, 24; MAY 5, 13, 21; JUNE 1, 10, 17, 24, 29.
Sailings from Eastern Ports for all Transatlantic Steamship Lines at frequent intervals. For literature apply to T. A. Graham, Agent, 600 South Spring street, corner Sixth.

FOR San Francisco, Seattle & Puget Sound, Through Without Change
S.S. City of Puebla, Mar. 11, 10 a.m.
For SAN FRANCISCO and SANTA BARBARA, S.S. SANTA ROSA, March 14th, 10 a. m.
SAN DIEGO DAYLIGHT OCEAN EXCURSIONS.
Leave 9:05 a. m., March 10-13-16. Low passenger rates, including berth, meals. CITY TICKET OFFICE, 228 S. Spring street. Phones: Sunset, Main 41; Home A9217.

PACIFIC COAST STEAMSHIP CO.

$9.85 FIRST CLASS San Francisco SECOND CLASS $7.35
Includes berth and meals. Portland, $19.85, $12.35. Gray's Harbor, $19.85, $12.35. Seattle, $22.85, $17.35.
S.S. Hanalei, Sun., Mar. 14, 1:30 p.m.
Excellent passenger accommodations. Low freight rates. C. J. LEHMAN, General Manager, 248 S. Spring St. Phones—Main 802. A5070.

HARRIMAN LINE

WE ARE—
Agents for All Pacific and Principal Atlantic Steamship Lines
GERMAN-AMERICAN SAVINGS BANK
Steamship Dept., Spring and 4th Sts., Los Angeles

$9.85 FIRST CLASS SAN FRANCISCO SECOND CLASS $7.35
Including berth and meals. Portland, $19.85, $12.35; Gray's Harbor, $19.85, $12.35; Seattle, $22.85, $17.35. Passenger service unsurpassed. STEAMERS sail TUESDAY, THURSDAY and SATURDAY, 4:30 p.m., for SAN FRANCISCO, PORTLAND and SEATTLE DIRECT. Tickets WEST COAST S.S. OFFICE, 321 S. Spring St. Main 1309. THEO. FULTON, JR., Gen. Agt.

SEATTLE via PORTLAND—S.S. ELDER—
SAILS FROM SAN PEDRO FRIDAY, MARCH 12, at 7 p.m. for PORTLAND DIRECT (no change) calling at SAN FRANCISCO, EUREKA and ASTORIA. Low rates, including berth and meals. NORTH PACIFIC STEAMSHIP CO., 254 South Pacific Electric Bldg., Main 4262, Home 10262.

Theaters—Amusements—Entertainments

BELASCO THEATER—EVERY NIGHT THIS WEEK. MATINEES THURS., SAT.
HERE'S THE SUCCESS OF THE SEASON
A crowded house at the Belasco last night welcomed GEORGE BROADHURST'S play with a well deserved cordiality—no such tremendous success has been a Belasco production—it was a regular New York premiere, very much as will be accorded to Mr. Broadhurst's play when it is given for the first time in this theater next September.

THE DOLLAR MARK
Is without any exception one of the biggest, most interesting and most original Angeles audience has ever been privileged to witness. It's success is assured, easily the best play of the entire season. It is even better than Mr. Broadhurst's famous success, "THE MAN OF THE HOUR."
The Belasco is going to be crowded at every performance of this wonderfully fine play—seats are sure to be at a premium within two or four hours—the only way you can be sure to get YOURS is to buy them the very first thing today.
THE DOLLAR MARK marks a new era in Los Angeles theatricals—it means Angeles and particularly the Belasco theater is regarded by the big managers as worthy of receiving their best efforts before New York gets them. It's the biggest theatrical thing that a stock company in this city has ever attempted.
Regular Belasco prices for this great play—every night 25c to 75c—Saturday and Sunday—25c to 50c.

GRAND OPERAHOUSE—EVERY NIGHT THIS WEEK. MATS. TODAY, SAT. & SUN.
FERRIS HARTMAN and his big singing company present
"OLIVETTE"
Professional matinee today at 2:15. Regular matinees Saturday and Sunday.
NEXT WEEK—Commencing Sunday matinee, Victor Herbert's tuneful success—"THE FORTUNE TELLER."

MOROSCO'S BURBANK THEATER—
Los Angeles' Leading Stock House.
SECOND WEEK.—o—SECOND WEEK.
Matinee Thursday Matinee Saturday
The Great $1750 Royalty Play
"PETER PAN"
THE SEASON'S BIGGEST AND BEST STOCK OFFERING.
If you haven't already seen the Burbank stock company's presentation of this play you will want to see it. There are thousands of others who want to see it. Therefore, if you go you will secure your seats early. The best seats now. If you wait too long you'll be disappointed.
A CHILD'S PLAY FOR GROWN-UPS.
REGULAR BURBANK PRICES: NIGHTS—25c, 35c, 50c. MATINEES—25c, 35c.
Next attraction—"ARIZONA." First time anywhere in stock.

HAMBURGER'S MAJESTIC THEATER—
BROADWAY, bet. 8th and 9th. OLIVER MOROSCO, Lessee and Manager.
ALL WEEK—MATINEE TOMORROW—MATINEE SATURDAY—Morosco's latest musical fantasies—
"THE GINGERBREAD MAN"
REGULAR MAJESTIC PRICES—25c, 50c, 75c, $1. A few front rows, $1.50.
NEXT WEEK—BLACK PATTI'S TROUBADOURS.

AUDITORIUM— "THEATER BEAUTIFUL." ERNEST CRAWFORD, Manager. PHONES—Main 1070, A1070.
MATINEES TOMORROW AND SATURDAY—25c, 50c, 75c.
SECOND BIG WEEK
Tonight Mr. Crawford presents the beautiful spectacular fantasy—
"Babes in the Wood"
The prettiest and funniest show in town. Bring the children. 100—Beautiful Singing and Dancing Girls—100. And a great cast, including THE BEAUTIFUL AERIAL BALLET OF BIRDS—THE ELECTRIC BALLET—THE MARCH OF FIFTY-TWO CARDS—THE GORGEOUS BALLET OF JEWELS.
1500 reserved seats nightly at 25 cents.
The magnificent $30,000 pipe organ played nightly by Mr. Bruce Gordon.
Monday evening March 15 "UNCLE TOM'S CABIN"
100—PEOPLE—100. CHORUS 100 GRAND CORPS DE BALLET. 100—
Seats now on sale. No advance in prices. 10c, 15c, 25c, 35c, 50c, 75c, $1.00.

ORPHEUM THEATER—MATINEE EVERY DAY. BOTH PHONES 1447.
THE WORLD'S STARS In Every Line APPEARING IN VAUDEVILLE
HELEN GRANTLEY & CO. in ISRAEL ZANGWILL'S Drama "THE NEVER, NEVER LAND."
DICK CROLIUS & CO. in "Shorty"
FARREL-TAYLOR TRIO "That Minstrel Man"
LEON T. ROGEE The Human Orchestra
Matinee Today
SELDOME WEIR Poems in Motion
BYRON & LANGDON "The Dude Detective"
JOHNNY MORTON and College Girls
ORPHEUM MOTION PICTURES.
NIGHTS—10c, 25c, 50c, 75c. MATINEES DAILY.

MASON OPERAHOUSE— H. C. WYATT, Lessee and Manager.
TONIGHT AND BALANCE OF WEEK. MATINEES WEDNESDAY AND SATURDAY
KLAW & ERLANGER
Present their original New York Company in Sir Gilbert Parker's
"THE RIGHT OF WAY"
In their famous impersonations of Charley Steele and Jos. Francis Dolan.
SEATS SELLING. COMING—RICHARD CARLE IN "MARY'S LAMB."

SIMPSON AUDITORIUM— L. E. BEHYMER, Manager.
Tonight, Tuesday—Only Time Here SIXTH EVENT PHILHARMONIC
DAVID BISPHAM
SEAT SALE AT BARTLETT'S. STUDENT RATES GIVEN. Prices 50c, 75c, $1, $1.50

WALKER THEATRE— PHONES—Pico: Main 648. GRAND AVE., between 9th and 10th. J. HARRY PIEPER, Lessee and Manager.
MATINEE every day at 2 p.m. 10c and 20c. EVERY NIGHT at 8:15. 10c, 20c, 25c. ALL SEATS 25c. RESERVED.
THE BEST VODE
Sullivan-Considine Circuit
THE MARVELOUS DEMPSEYS, acknowledged the sensational and mystifying act of Psychological Tests. Ten other big numbers. A Six-hour show.

LOS ANGELES THEATER— SPRING STREET, Direction Sullivan & Considine.
WONDERFUL VAUDEVILLE
EVERY DAY AND EVERY NIGHT. 10c, 20c, 30c.

McCAREY'S PAVILION NAUD JUNCTION Tuesday, March 9
Harry Baker vs. Ad Wolgast
FRANKIE SULLIVAN vs. YOUNG TURNER, 10 rounds; WALTER FORD vs. TER MOSS, 6 rounds; KID MURRAY vs. YOUNG CLEVELAND, 4 rounds; SHERIDAN vs. EDDIE HANLON, 4 rounds. Admission $1; reserved seats $1.50. On sale at A. B. GREENEWALD'S CIGAR STORE, 107 South Spring street.

COLISEUM—Motorcycle Saucer Track, Main and 63rd Sts.
SUNDAY, 2:30 P. M., MARCH 14
MOTOR RACES
Opening Meet, 12 Races. DeRosier, Dent, Mitchell, Huyck. General admission to grounds, $1. Grand stand extra.

Superb Routes of Travel.

CATALINA—Daily Service to
SANTA CATALINA ISLAND
S. S. CABRILLO
Capacity 600. Wireless equipment. The only steamship line to Catalina Island. We do not operate gasoline boats.
Hotel Metropole EUROPEAN PLAN
EXTRA TRIP SATURDAY EVENING
Via Pacific Electric 5 p.m. Train
BANNING CO., 304 PACIFIC ELECTRIC BUILDING, Los Angeles.

ARIZONA.

...LF SEAPORT ...ROJECT DEAD.

Department Refuses to Help Territory.

...for Statehood League ...New Boost Plan.

...osition to Create Another ...County Discussed.

[DIRECT WIRE TO THE TIMES.]

...ENIX, March 8.—[Exclusive ...ch.] The most important matters the Legislature today was ... from the State Department, ...h had been referred the Legis... memorial seeking for a ...ening of Arizona's southern ...y line in order to secure a sea... the Gulf of California. The ...y of State refused to take up ...ter, stating that failure in the ...States to purchase Lower Cali... and of another to acquire a ...strip on the Gulf of Californ... Constitution of the Mexican ... forbidding cession of an inch ...tory.

...ent Hunt of the Council in... a bill establishing a State... ...ague of two members from ...unty, twenty-six in all, who ...rve without pay in the work ...ing Statehood before Congress. ...ary at $560 a year is to be the ...ame.

...r Hunt bill, creating the of... territorial historian, passed the ... unanimously within a few ... after introduction. A salary ... a year is provided, with $1800 ...ney.

...r Maricopa county introduced ...reating the county of Wickenburg, ...named after pioneer Henry ...burg, discoverer of the Vulture ... The new subdivision is to take ... Maricopa, Yavapai and Yuma ... from the Colorado River ... Though Greenlee county ... created out of Graham county, ...is an effort to modify the bill ...g it effective at once, instead ...years hence, as enacted. The ...islature will adjourn March ...idnight. Today was the last ...duction of bills.

...HOUN JUROR EXCUSED.

...duced to Eleven at Beginning ...rial's Ninth Week—More ... Fail to Qualify.

...ATED PRESS NIGHT REPORT.]

...FRANCISCO, March 8.—The ... of jurors passed to the box ...rial of Patrick Calhoun, which ...on its ninth week today, was ... to eleven this afternoon when ... Allen, who was accepted tem... last week, became the ... his name not appearing on ...sement roll. Challenge for ... entered by the prosecution ... defense would not concur un... examined the roll.

...e thirty-six men of the ... venire of sixty, who were ... Judge Lawlor for examin... questioned this afternoon ...rt to fill the vacancy in the ...failed to qualify.

...e interest of the day's pro... was in the examinations of ...Arnold, a grocer of the Mis... ...t, whose intimacy with ... Republican precinct leader, ...olitics to the fore. Arnold de... ...at he knew several of ...men," who were all Mission ...hung around" his store.

...RAT STOPS CARS.

...VER DO IT AGAIN.

...IATED PRESS DAY REPORT.]

...FRANCISCO, March 8.—One ...quisitive rat demoralized ... service of this city for a ...e, put a power-house out of ... and left his own body a car... connection for 16,000 volts of ...y.

...e crawled across two of the ...es of the Beach power... ...which supplies part of the lo... ...-car system with power, and ... repair men of the power ... investigated the cause of ...ruption, shut down of the ... found only a bit of car... ...e shape of a rat's body.

...-MARTIAL FOR OFFICER.

...HARGE OF FRAUD.

...ATED PRESS NIGHT REPORT.]

...ULA (Mont.), March 8.—A ... court-martial convened at ...ula this morning to try ...Wallace E. Parkman, of the ...reserve corps, who is accused ...ring a false report regarding ... of property belonging to the ... department, defrauding the ... Pacific Railroad out of rail... ... for the Filipino servant by ... him from Hope, Idaho, to ... Lake, Wash., and again de... the railroad by hiding his ... in an ambulance wagon and ... him on a flat car from Medi... to Missoula.

...GING JEWISH SABBATH.

...UNDAY PREFERRED.

...ATED PRESS NIGHT REPORT.]

...LAND, March 8.—Declaring ... traditional Jewish Sabbath ... more in the breach than ...servance," Rabbi Jonah B. ...mpis Beth Israel, following ... indicated in leading eastern ...congregations, has inaugurat... movement in Portland for the ...of Sunday services in re... churches. Rabbi Wise con... Friday night and Saturday ...services have not proved suc... under the reform movement ... even in the orthodox Jewish ...America poorer results have ...ained so far as attendance is ...ned.

Cold, Cough, Hoarseness, or Sore ... neglected, might result in an incurable ... disease or chronic throat trouble. ... Troches give prompt and ... Sold only in boxes.

City Restaurants.

...EVY'S CAFE
...ness Men's Lunch
...n Grill, 40 cents, in... ...g coffee, tea, beer ...ne. Quick Service.

...E BRISTOL
...tiful place to dine—large, ... furnished dining-room, un... ...ic, and excellent cui... ...ement H. W. Hellman Bldg., ...d Spring.

...Pick ...and day. ...phone in ... Ex. 6...

...The ...This hot... most suc... to this, ... plan rat... $25.00 p...

...Opposite ...reasonab...

...Hote... ...rates. M...

...West L... to Westlak...

...Hot...

...American ...European ...An hotel ...lence, over... HOWA...

...OA...

...Hote... (Frankl...

...Just off B... 13th st. depo... Top floor ... Special atte... cial travelers... and family ...

...Rate... ELME...

...Times ...5...

...DIRECT... SUNSET TE... Public ... C. H. LIPPI... Hollywood ... L. A. AUTO... Livery and ... Argyle ca...

TIMES FREE... Hotel, Stan... and literatur...

BOOKLOVERS' ... beries. A. ...

SOUTHWEST ... Gem Cutter...

VICTOR TAL... nine floor...

TIMES-MIRR... Times "want...

SUNSET MA... Subscription...

AMES BROS. ... insts and ...

...You want ... served. This ... the CORNER ...RIA, Third a... Basement.

City Hotels.

Hotel Alexandria

Afternoon Tea

Will be served in the Main Salon off Marble Lobby from four until six o'clock during the winter season, beginning Monday, January 11th.

50c

MUSIC

The New Rosslyn — The Natick House

611 South Main Street. LOS ANGELES, CAL.
RATES—European, 75c to $1.50. American, $1.50 to $2.00
Meals—25 Cents.

FREE BUS MEETS ALL TRAINS

First and Main Streets LOS ANGELES, CAL.
RATES—American, $1.25 to $2.00. European, 50c to $1.50.
Meals, 35c; Sunday evening, 50c.

HOTEL WOODWARD

MODERN--FIRE PROOF

This hotel has now been running one year and is without doubt one of the most successful in the city. We are continuing our exceptional low rates, and to this, together with our desirable location, is due our success. American plan rates, per day, $2.00; per week, $12.00; two in one room, with bath, $35.00 per week. European plan prices accordingly low.
WOODWARD HOTEL CO., 421 W. 8th St.

Hotel Orena

Steam heat. Fireproof. Corner Seventh and Hope Sts. Opposite Postoffice. Beautifully furnished. Sunniest rooms. Everything new. Great sun parlor.

Pickwick Apartments 833 S. Grand Ave. Newly redecorated. Every modern convenience. Elevator service night and day. Finest roof garden in the city; 2 to 4-room suites; buffet kitchens. Telephone in each apartment. Rates reasonable.
Ex. 452. E. A. FOSTER, Mgr. Broadway 4595.

Hotel Leighton 2127 West 6th St.
Opposite Westlake Park. Tourist and family hotel. American plan. Rates reasonable. Write for booklet. I. M. WOLFF, Manager.

Hotel Heinzeman 618-620 S. Grand Ave. American and European plan family hotel. Popular rates. Modern in every detail. Cuisine unexcelled. C. C. DORR, Prop.

West Lake Apartments New building! New furniture! First-class furnished apartments. Take any car going to Westlake Park. 427 So. Alvarado st. Phones 53068. Temple 1436.

San Francisco Hotels

Hotel Normandie

S.E. Cor. Sutter & Gough, San Francisco

An ideal, homelike, commodious and elegant up-town hotel, at moderate rates. Transient and residential. European and American plans. Perfect service and a cuisine acknowledged the finest in the West.

Hotel Colonial

SAN FRANCISCO.
American Plan $2.00
European Plan $1.50
An hotel with every modern convenience, every room with bath.
HOWARD T. BLETHEN, Mgr.

OAKLAND'S

New fire-proof, 250 room

Hotel St. Mark

(Franklin St. at Twelfth)

Just off Broadway; short block from 13th st. depot.
Top floor devoted to sample rooms. Special attention given to the commercial travelers, as well as the tourists and family trade.

Rates $1.00 and Up

ELMER WOODBURY, Mgr.

Times' Branch Office
531 S. Spring

DIRECTORY OF OCCUPANTS.
SUNSET TELEPHONE. Public Pay Station.
C. H. LIPPINCOTT & CO. Hollywood and farm lands exhibit.
L. A. AUTOMOBILE. Livery and Sight-Seeing Co. "Seeing Los Angeles" cars and automobiles.
TIMES FREE INFORMATION BUREAU. Hotel, Resort and Railway information and literature.
BOOKLOVERS & TABARD INN. Libraries. A. C. JOHNSON, Manager.
SOUTHWEST TURQUOISE CO. Gem Cutters and Jewelers.
VICTOR TALKING MACHINES. Mezzanine floor. Pease and Poss.
TIMES-MIRROR CO. Times "want" ads and subscriptions.
SUNSET MAGAZINE. Subscription Department.
AMES BROS. "See America First" cabinets and hotel representatives.

You want wholesome food, daintily served. This and more you get at the CORNER CAFE AND CAFETERIA, Third and Hill Sts., Pay Building Basement.

FAIRMONT HOTEL SAN FRANCISCO

Scenic Hotel of the World
Overlooks San Francisco Bay and City
Five Minutes Ride from Ferries
600 rooms. Every room has bath
Rates—single room and bath—$2.50, $3.00, $3.50, $4.00, $4.50, $5.00, $7.00, $10.00.
Suites—$10.00, $12.50, $15.00, $20.00 and up.
Management
Palace Hotel Company

HOTEL STEWART

SAN FRANCISCO

GEARY STREET ABOVE UNION SQUARE
JUST OPPOSITE HOTEL ST. FRANCIS
EUROPEAN PLAN $1.50 A DAY UP
AMERICAN PLAN $3.00 A DAY UP

¶ A new down town hotel. Steel and brick structure. Furnished at a cost of $150,000. Every comfort and convenience. On car lines transferring to all parts of city. Omnibus meets all trains and steamers.

¶ If you want comfort, convenience and luxury at a very reasonable price, stop at the select

HOTEL STEWART

HOTEL MANX

Powell St., at O'Farrell
SAN FRANCISCO
The Latest Large Tourist and Commercial Hotel
In the very heart of the city. Strictly first-class and modern. Rates $1.00 to $4.00 per day.
E. P. Dunn, Proprietor.
Formerly Arlington Hotel, Santa Barbara.
O. S. Watts, Los Angeles Rep. Phone Main 8432.

Golden West Hotel

Cor. Powell and Ellis Sts.
San Francisco.
Entrance on Powell St.
Rate $1.00 and upward.
FRED P. PLAGEMAN, Proprietor.

Resorts.

The POTTER

SANTA BARBARA

Tomorrow Evening's Minstrel Musicale and Ball

in the Potter's Auditorium and Ball Room will eclipse in amusement, melody and wholesome enjoyment, any event of the season in Southern California.

The Pasadena Minstrels and their friends are leaving Pasadena in two through special cars at 7:15 a. m., Wednesday, the 10th, arriving at The Potter at noon--returning Thursday afternoon.

HECKER'S (Potter) and ARENDS (Van Nuys) Orchestras Combined Furnish the Music.

The POTTER
Milo M. Potter

---

126 Acres of Park-Like Grounds

The finest example of landscape gardening in America surrounds the famous

Hotel Del Monte

H. R. WARNER, Manager. DEL MONTE, CAL.
They are also close by

Pacific Grove Hotel

American Plan Rates $2.50 and $3.00.
GEORGE N. CORDY, Mgr. PACIFIC GROVE, CAL.

These grounds have been under continuous cultivation for more than 25 years. Through parlor car daily at 8 a.m. direct from Los Angeles to Del Monte and Pacific Grove. Full information and literature on request of above, or
S. P. INFORMATION BUREAU, 6th and Spring Sts., L. A. PECK-JUDAH CO., 553 Spring St., L. A.

A Mile High AUTOMOBILE TRIP

To Oak Glen, a beautiful mountain resort above Redlands can easily be made, over a good road from

Hotel Casa Loma

REDLANDS

Excellent Table — American Plan $3 Day Up

The Arlington Hotel and Annex at Santa Barbara

Improved, renovated, and reopened. Steam heat, hot and cold running water, electric lights, elevator, private baths. 150 feet above the sea level. Unexcelled table and service. American plan rates: Two persons occupying one room, $2.50 to $4.00 each. One person, $3.00 to $5.00. H. D. CLARK, Manager.

Shortest and Quickest Line To The Ocean

Take a TROLLEY ride to Venice, Ocean Park or Santa Monica, Redondo. Delightful 9-mile ride along the ocean. Fish at Long Wharf, Port Los Angeles or Playa del Rey.
LOS ANGELES-PACIFIC RY., Hill Street Station, between Fourth and Fifth.

Ye Alpine Tavern

Situated on Mt. Lowe, a mile above the sea. American plan, $3.00 per day, $15.00 per week. Choice of rooms in hotel or cottages. Telephone Passenger Dept., Pacific Electric Ry., or Times Free Information Bureau, for further information.

ELSINORE, Bundy Hot Springs Hotel AND COTTAGES.
Curative Hot Sulphur Baths under Hotel roof. Free consulting physician. Good home cooking a specialty. The Times Free Information Bureau, 531 S. Spring. Address F. A. Amsbury.

Sanatoriums.

GLENDALE SANITARIUM

Not an hotel, but a refined medical establishment like the BATTLE CREEK SANITARIUM. Situated in its own beautiful grounds. Apply for catalogue A from Sanitarium, Glendale, or see Times Bureau.

Does the QUIET OF THE MOUNTAINS appeal to you?

The Ojai Valley

is surrounded by them.
Address the Family Hotel
GALLY COTTAGES, Nordhoff, Cal.

New Zealand Australia NEW SERVICE via TAHITI. Delightful South Sea Tours for Rest, Health and Pleasure. The world's wonderland. Favorite S.S. Mariposa sails from S. Francisco, Mar. 10, Apr. 15, etc., connecting at Tahiti with Union Line for Wellington. The only line from U. S. to New Zealand. Wellington, 1st. Class, Ret. $250; 3rd, $88.25; Tahiti and return, 1st Class, $125. 28-day trip. Line to Honolulu—Spl. 1st Cl. R. T., $150. S.S. Alameda, Feb. 20, Mar. 13, Apr. 7, 24, etc. A. M. Culver, Agt., 324 S. Spring St. Phones—Home 8295; Main 291.

SAN JACINTO HOT SPRINGS

(RELIEF HOT SPRINGS)

The curative hot mud baths quickly relieve rheumatism and nervous affections. Modern hotel and sanitary bath houses. For information see George P. Taylor, 125 South Broadway, Los Angeles, or Peck-Judah Co., 553 South Spring St.

HOTEL SIERRA MADRE

Altitude 1000 feet. The only hotel in the foothills reached by electric cars. Rates reasonable. Home phone. North Lima St., Sierra Madre, Cal.

Westlake Hotel

MAIN 368. HOME 11011.
729 Westlake Ave., select family hotel, modern, large sun parlor and billiard room. Cuisine unexcelled. Reasonable rates; special to families. ROBT. D. MURRAY, Prop.

Resorts.

The Times Branch Office

Open Daily 8 A. M. to 9 P. M.

and Free Information Bureau 531 South Spring St.
Advertising Copy and Subscriptions Received

Telephone Sunset: MAIN 8200 Home: 10391

The TIMES FREE INFORMATION AND RESORT BUREAU is for the accommodation of those seeking recreation, rest and recuperation among seashore and mountain resorts. Particulars are furnished regarding Hotels and Private Boarding-houses; their attractions, rates, etc. Photographs, circulars and transportation literature are kept on hand for inspection and distribution. Times readers can obtain here, in a few minutes, information that would take a week and in many instances longer to procure if they were compelled to write for it.

Hotel Green

PASADENA

FIREPROOF
Rates Always the Same
European Plan $1.50 Per Day Upward
American Plan $3.50 Per Day Upward
Under the Management of J. H. Holmes

The Hotel Maryland

The Hotel Maryland **Bungalows**
The Hotel Maryland **Grill-Room**
D. M. Linnard, Manager, Pasadena

Hotel Edinburgh

D. COCHRANE, Proprietor.
Beaumont, Cal.
Elevation 2500 Feet

The finest place for absolute rest.
Perfect for asthmatics and persons suffering from bronchitis and throat troubles.
Pure air, pure water, pure food.
Auto meets all trains. Resident physician.
Rates from $2 up. Special by the week.

Live at Venice

Windward Hotel

Newly furnished, steam heat, electric lights, Hot and cold, salt and fresh water baths. Chiaffarelli's Band plays daily concerts. Dancing pavilion, ship cafe, bath house, aquarium, auditorium, bowling alleys. Boating on the canals.

"The Safest Beach"

Radium Sulphur Springs COLEGROVE, LOS ANGELES.
Take Baths in Liquid Sunshine.

DRINK THE MOST CURATIVE MINERAL WATER IN CALIFORNIA. It is radio-active, germicidal and purifies your blood by destroying disease germs, thereby revivifying, rejuvenating and increasing your Vital Force and circulation.

THE RADIUM SULPHUR HOT BATHS

Quickly relieve and cure Rheumatism, Alcoholism, Reduces Fat, Constipation, Chronic Colds, Stomach, Heart, Liver, Kidney, Blood and Skin Troubles, Poor Circulation, Bright's Disease, Sciatica, Neuralgia, Paralysis, Nervous Prostration, Diseases of Spine and Nerves, Female Troubles. The Beauty Baths clear complexion makes skin velvety, eyes bright, hair glossy, stops hair falling, grows new hair.

IT SPARKLES AND FOAMS LIKE CHAMPAGNE.

The wonderful cures made are no doubt due to germicidal and radio-active gaseous emanation from Radium Rays, deep in the mineralized earth, whence this water comes. Chronic and seemingly hopeless cases cured. Physician in charge. Send for booklet. Water by bottle or case. Take "Melrose Avenue" cars via Broadway direct to Springs; 5c fare.

Spend a Week AT Hotel Redondo

Queen of the Pacific. 40 min. from Broadway. Family rates $10 to $17.50 per week. Redondo Beach.

The Hottest Curative Springs in the World

ARROWHEAD

A resort for well people who want to keep well and sick people who want to get well. Luxurious hotel, great bath house, resident physician, electric car from San Bernardino direct to hotel. For information write or call on H. S. KNEEDLER, Local Representative, 553 S. Spring St.

STRATFORD INN Del Mar, San Diego County, Cal.
Opens Saturday, Mar. 6th. A New Modern, Quiet Home
The most perfectly equipped and beautifully furnished hotel of its size in Southern California. American Plan.
Santa Fe Coast Line 100 miles south of Los Angeles.
L. E. FELLOWS (Formerly Chief Clerk of the Glenwood) Mgr.

San Luis Rey Hotel A. T. BLAKE & SONS, Props. Oceanside, San Diego Co., California. A beautifully furnished, Mission style hotel, on a 40-foot bluff overlooking the ocean. No better climate on earth. Hot salt baths, tennis and golf; popular with auto parties and bridal couples. Stopover privileges; 4 miles to San Luis Rey Mission—$2.50 to $3 per day; $14 to $17.50 per week. Formerly at Manitou, Pass Christian and Lithia Springs.

THE NEW Hotel Marengo, Pasadena South Marengo Avenue Boulevard and Arcadia st. Convenient to railway depots, street cars, churches and parks. A select tourist and family hotel. Steam heat, hot and cold running water, electric lights and the famous Ostermoor beds in all rooms. European plan, $1 and up per day, $5.50 and up per week. American plan, $3 and up per day, $18 and up per week, with private bath, $18.50 and up per week. Descriptive literature at Times Free Information Bureau, 531-33 So. Spring.

Bimini Hot Springs Hotel Los Angeles

The most curative treatment known for rheumatism; delightfully situated; hot mineral water, steam heat, and telephone in every room; no noise, no dust and no fly. Street car to door, 5c fare. DR. G. W. TAPE, Medical Supt.

Mount Wilson

American plan, $2 per day, $12 per week. For information see TIMES FREE INF. BUREAU, 531 South Spring. PECK-JUDAH CO., 553 S. Spring. F. B. ROSS, Mgr.

ELSINORE Lake View Inn and Hot Springs

M. A. GARDNER, Mgr.. C. N. GARDNER, Prop. Overlooking Lake Elsinore. Swimming pool, mud, sweat, plain and plunge baths. Free consulting physician. Curative properties of our springs the best. Excellent rooms and ta-

STATE LEGISLATURE.

LAND SHARKS ARE ROUTED.

Assembly Committee Favors Thompson Bill.

Hyde, Benson and Ackerman Roundly Scored.

Rival Bands Plead for Pie But in Vain.

BY B. FRANK GREAVES.

[BY DIRECT WIRE TO THE TIMES.]

SACRAMENTO, March 8.—[Exclusive Dispatch.] After a hearing that lasted for nearly four hours, the Assembly Committee on Public Lands and Forestry tonight reported out favorably Senator Thompson's bill which aims to put the land thieves out of business and to protect purchasers of the State domain. The bill already has passed the Senate, and it is believed now it will meet no obstacle in the lower house.

The fight apparently is between rival bands of land sharks. On one side are Hyde and Benson, notorious as pilferers of the public domain, and both convicted and sentenced, and F. W. Lake, another land attorney, who wishes to get his finger in the pie that Hyde and Benson have enjoyed so long.

Lined up with Hyde and Benson is John D. Ackerman, who has been busy here for several days endeavoring to kill Surveyor-General Kingsbury's bill, which aims to give the public a chance. Hyde also is on the ground. At the hearing tonight, Lake admitted that he was after a share of the graft that has been enjoyed for so long by Hyde and Benson.

Lake has a bill now in committee, under which he would get the pie that he wants. He was not very keen tonight to force its passage. The tenor of his talk was that Hyde and Benson had much the better of him in the matter of locating public lands.

Surveyor-General Kingsbury declared his opposition to the Lake bill, and said that the sole purpose of the administration bill is to protect the public from land thieves.

DODGES EXPLANATION.

Kingsbury demanded of Ackerman that he explain charges that the land attorney had made against the Surveyor-General in a San Francisco newspaper. Ackerman practically charged through that paper that Kingsbury was "standing in" with Lake and other rival sharks of Hyde and Benson. Ackerman dodged an explanation of the accusations he had made against Kingsbury, and proceeded with a lengthy whine on the distressing difficulties that obsess the land sharks who, he explained, are working only in the interest of the dear public. Furiously bombarded with questions by Deputy Attorney-General Glenn, Assemblyman Rech and Kingsbury, Ackerman admitted that he had sold and resold bases to clients. Sometimes, he admitted, he returned the money to the first purchaser—provided they called for it.

Ackerman admitted that under the present law it is possible for him, Benson, Hyde and all others of the land-shark gentry to gain control of all government lands that may be included in forest reserves. His only excuse for the practice was that all other persons have the same opportunity to get into the land-grabbing business.

GRILLS THE GRAFTERS.

Atty.-Gen. Webb said it is the purpose of the Thompson bill to put the convicted and other land-grabbers out of business.

"It is a pity," he said, "that such a measure was not adopted years ago. These people are not in the business for pleasure. We propose to put these fleu lands up at auction six times a year, and to give every person an equal chance. It is my belief that these land sharks bribed men in official pocitions in Washington to give advance information in government lands about to be included in forest reserves. You have heard of many persons who have purchased certificates from these attorneys, and never get the land nor have they got their money back.

"You may hurt some individuals by the passage of the Thompson bill, but it will be a worthy sacrifice, for it will put the Hydes and the Bensons and the Ackermans out of business. What chance has the individual now against them? Don't let the voices from the prison gates influence you in your action on this bill. Mr. Hyde, fortunately, is not here in person, because of his little difficulty. Mr. Benson also is not here. But Mr. Ackerman is here, and though the voice is the voice of Jacob, the hand is the hand of Esau."

Webb gave Ackerman an unmerciful grilling, and for half an hour the committee was in an almost continual uproar over the discomfiture of the land attorney.

TO PUNISH TEACHERS.

MUST STICK TO TEXT BOOKS.

[BY DIRECT WIRE TO THE TIMES.]

SACRAMENTO, March 8.—[Exclusive Dispatch.] By Senator Thompson's bill, passed today by the Assembly and now on its way to the Governor, a penalty is fixed to punish all school teachers who refuse to use the textbooks prescribed by the proper authorities and who cause a pupil to purchase any supplementary book or books. It is said that many teachers disregard the list of books designated by the school authorities and oblige pupils to purchase others, at great expense to their parents. A fine of not to exceed $100 is provided for violation of the law.

HORTICULTURAL COMMISSIONER.

LAW IS NOW EFFECTIVE.

[BY DIRECT WIRE TO THE TIMES.]

SACRAMENTO, March 8.—[Exclusive Dispatch.] Gov. Gillett has signed the Collier-Miller bill which provides for a single horticultural commissioner in each county. The law becomes effective immediately. It will result in a shake-up in several counties which now have three commissioners and its operation in Los Angeles county will be watched with particular interest by fruit growers as from that section came the loudest protest by political office holders against the passage of the bill.

As a slight concession to the politicians, the measure was amended by providing for two deputy commissioners, each of whom must pass a technical examination and establish his fitness to perform the important duties of the office.

On petition of twenty-five or more owners of orchards the Supervisors are required to appoint a commissioner from a list of at least five eligibles recommended by an examining board composed of the State horticultural commissioner and two other experts.

The county commissioner will receive $6 a day for his services and the compensation of the deputies will be $5 each per day. Inspectors will be paid $2.50 a day, an increase of $1 over the present pay.

One provision of the new law is that political affiliations shall not be considered in the appointment of commissioners. The law was demanded by the fruit growers of the State who asked unanimously for its enactment as a stronger safeguard against the introduction and spread of insects and pests.

DIVISION NEARLY IMPOSSIBLE.

GOVERNOR SIGNS WILLIS BILL.

[BY DIRECT WIRE TO THE TIMES.]

SACRAMENTO, March 8.—[Exclusive Dispatch.] County division movements of the future will have no terrors for those who oppose the slashing of territory into minute political subdivisions. The Governor signed today the Willis bill, which will make the creation of new counties impossible except in instances where the public demand is great.

The bill requires a 50 per cent. petition from the voters of the entire county or counties affected and a 75 per cent. petition from the electors of the territory proposing to paddle its own canoe. An election called under such a petition can be carried only by a vote as great in proportion as that of the petition. No new county can be created with a population under 10,000, nor if such creation should reduce the population of an existing county below 20,000.

It is declared that the law will put an effective quietus on the hopes of the people of Pomona to establish a new county.

CO-EDS VISIT LEGISLATURE.

SOLONS ON GOOD BEHAVIOR.

[BY DIRECT WIRE TO THE TIMES.]

SACRAMENTO, March 8.—[Exclusive Dispatch.] Sixteen pretty Riverside girls, all co-eds at Stanford, made the trip from Palo Alto to Sacramento today to see a real live Legislature in session. On motion of Senator Estudillo they were given the courtesies of the Senate floor and the members of the upper house put on company manners for the occasion, speaking in calm voice and cultured language on all matters that came up for consideration. In the afternoon the ladies were the guests of E. W. Hyatt, superintendent of public instruction.

OUT OF PARTY POLITICS.

SENATE PASSES BOYNTON BILL.

[BY DIRECT WIRE TO THE TIMES.]

SACRAMENTO, March 8.—[Exclusive Dispatch. The Senate tonight by a vote of 22 to 10 passed the Boynton bill which provides a separate column on the ballot for candidates for the judiciary, the aim being to take these offices out of the realm of party politics. Senator Willis bitterly opposed the Boynton bill and after the vote had been taken he gave notice that he would move for reconsideration tomorrow. It is believed that Willis will fail to secure this reconsideration.

STATE TO BUY PORTRAITS.

MRS. HOVEY'S VIGIL ENDS.

[BY DIRECT WIRE TO THE TIMES.]

SACRAMENTO, March 8.—[Exclusive Dispatch.] The long vigil of Mrs. S. D. Hovey of Los Angeles was ended today when the Senate accepted the Assembly amendment to the bill appropriating money for the purchase of portraits of Abraham Lincoln and William McKinley, painted by Mrs. Hovey's father, the late William Cogswell, a noted California painter. The Senate bill originally called for $2000 for the two paintings, but the Assembly cut down the amount to $1700. It was the wish of Mr. Cogswell that the paintings should become the property of the State. They have hung for several years in the corridors of the Capitol building. Gov. Gillett, it is understood, will sign the bill.

UP AGAIN TODAY.

DUCK POND BILL HAS POOR CHANCE.

[BY DIRECT WIRE TO THE TIMES.]

SACRAMENTO, March 8.—[Exclusive Dispatch.] Assemblyman Leeds will try tomorrow to secure the passage of his now-famous duck-pond bill, consideration of which he was obliged to stop last week because the tide was dead against him. The situation for Leeds and the hunters has grown worse since then, and it is thought that the measure will be defeated overwhelmingly.

Assemblyman Melrose of Anaheim is the leader of the opposition to the Leeds bill and he is supported by practically all the Southern California delegation in the lower house, especially those members who come from artesian belts. Melrose has made a remarkable record as a general at this, his first session in the Legislature. He has been on the winning end of all the big fights and it would be strange if he should lose in this contest, which means so much to his constituents.

Behind Melrose and his supporters from the South are the representatives of the rural regions of the northern part of the State. A dozen Assemblymen were ready to speak on his side of the case when the bill came up a few days ago, and there have been many accessions to the ranks.

The Leeds bill extends the uses to which water from artesian wells may be put. At present such water may be applied only to irrigation and domestic uses and for the preservation of fish. A penalty is fixed for waste of more than 10 per cent. of the water so applied.

Leeds provided in his original bill that artesian water might be used also for the preservation of game, making it possible for gun clubs to flood their grounds and create shallow ponds to attract ducks. There was objection to this in committee, however, and an amendment was made, providing that ponds and reservoirs might be filled for "beneficial purposes," which simply goes around the barn to achieve his end.

Feeling in Orange county is strong against the gun clubs; the ranchers of the northern part of the State have just about as much love for the hunters, though the water situation is not so acute in their section as in the South. Speaker Stanton, it is said, is in favor of the Leeds bill, and the author of the measure has many friends on the floor who will stand with him. But he has an able adversary in Melrose and it will be a surprise if the bill ever gets through the lower house.

WASHINGTON.

PRESIDENT TO VISIT COAST.

Signifies His Intention of Making Western Trip.

May Attend G.A.R. Encampment and Seattle Fair.

Will Extend Visit to Alaska If Time Permits.

[BY DIRECT WIRE TO THE TIMES.]

WASHINGTON, March 8.—[Exclusive Dispatch.] President Taft today confirmed the rumor that he will devote the greater part of next summer to taking a trip to the Pacific Coast and if possible to Alaska. The statement came in the shape of an acceptance of an invitation from Senators Smoot and Sutherland, to attend the annual encampment of the Grand Army of the Republic, which will be held in Salt Lake City from August 9 to 14.

He told the Senators that he would make a swing through the West, and that he thought he could arrange his itinerary so as to take in the encampment. His plans are to visit Denver, all the Pacific Coast States and the Alaska-Yukon Exposition and, if time permits, to extend the journey by going to Alaska, which he has never visited, but in which he is much interested because of his connection with its affairs while he was Secretary of War. He is particularly interested in the Alaska-Yukon Exposition, as he thinks it will do the Philippines much good by its advertisement of their commercial possibilities.

PROTECTION FOR CALIFORNIA.

Duty on Lemons and Wine May Be Increased and No Reductions Are Expected.

[BY DIRECT WIRE TO THE TIMES.]

WASHINGTON, March 8.—[Exclusive Dispatch.] The California Senators have received appeals from the Home Oil Company, the Southern Refining Company, the Union Consolidated Refining Company and other producers and refiners in Los Angeles and other parts of the State, asking that they use their influence against the removal of the prevailing duty on petroleum and its products.

From present prospects lemon growers will get an increase in duty and others will be more protected for wine men. As near as can be ascertained, several California products have been given more duty by the Ways and Means Committee and none have been reduced. The fight will be to keep the duty from the committee, but there is already talk that the House leaders will allow some general debate and then "bring in a rule" which will compel the House to swallow the bill entirely.

Hop men have been here in force but they have been induced to turn their attacks on Chairman Payne of the Ways and Means Committee whose State in times past was first in hop production but has suffered lately from foreign and Pacific Coast competition. Payne no doubt will take care of hops.

WEATHER MAN EXPLAINS.

BLIZZARD WAS FREAK.

[ASSOCIATED PRESS DAY REPORT.]

WASHINGTON, March 8.—Just how it happened that there was such a blizzard in Washington on March 4 and in the face of his telegram to Mr. Taft on the night of the 3rd that the weather would be clear, was explained to the President today by William L. Moore, chief of the United States Weather Bureau.

Prof. Moore, admitted he had waited for several days in some timidity before attempting to "pay his respects" to Mr. Taft. Mr. Moore had an explanation which he brought to a climax with all sorts of proof that no such "highs" and "lows" ever before produced such a snowstorm.

The "Original Roosevelt Club" from St. Paul, under the guidance of Hugh T. Halbert, was accorded a warm reception by Mr. Taft in the east room. The British Ambassador and Mrs. Bryce paid their respects to the President and Mrs. Taft today as did Gov. Ide of the Philippines. President Taft was at his desk and occupied the first hour of the day in dictating letters.

Vice-President Sherman and Franklin MacVeagh, the latter with Postmaster-General Hitchcock, were early callers at the White House.

NEGRO SOLDIERS' HEARING.

WAITS ON STATE DEPARTMENT.

[ASSOCIATED PRESS NIGHT REPORT.]

WASHINGTON, March 8.—The hearing authorized by the recent act of Congress to the discharged negro soldiers of the Twenty-fifth Infantry, in order that they might clear themselves of the charge of participating in the Brownsville riot, with the view to their reënlistment, is not likely to be conducted for some time. The principal reason assigned at the War Department for the delay is that the certified copy of the law has not yet been issued by the State Department and that care must be exercised in the selection of the personnel of the commission to avoid any grounds for possible allegations of bias.

MacVEAGH SWORN IN.

LOVING CUP FOR CORTELYOU.

[ASSOCIATED PRESS NIGHT REPORT.]

WASHINGTON, March 8.—Franklin MacVeagh took the prescribed oath of office this afternoon and entered upon his duties as Secretary of the Treasury. At the conclusion of the ceremony, retiring Secretary Cortelyou was presented, on behalf of the officers of the department, with a large silver loving cup of classic design. Mr. Cortelyou, late in the month, will go to New York to become president of the Consolidated Gas Company of that city. Charles E. Taylor, a Washington newspaper man, was today appointed secretary to Secretary Meyer of the navy.

WASHINGTON BRIEFS.

Straus for Japan.

WASHINGTON, March 8.—While the information is unofficial, it is understood to be almost definitely settled that former Secretary Straus, of the Department of Commerce and Labor, will be appointed Ambassador to Japan.

At the Brooklyn navy yard today there will be appropriate ceremonies at the laying of the keel of the all-big gun battleship Florida, which is to be built by the government. When she goes into commission the Florida will have a displacement of 21,825 tons, and will carry a main armament of ten 12-inch guns in addition to her secondary battery. This is the first of the big vessels of the Dreadnought type to be built by the government.

LANDIS'S FINE LIKE WINTER SNOW.

STANDARD OIL WINS SUBSTANTIAL VICTORY

[BY DIRECT WIRE TO THE TIMES.]

CHICAGO, March 8.—[Exclusive Dispatch.] The government was dealt a body blow today in the retrial of the $29,240,000 Standard Oil rebate case when Judge A. B. Anderson declared the evidence to be insufficient which was submitted in proof of publication of a rate, the violation of which forms the basis of the indictment.

The point in question was the 19½-cent rate over the Chicago and Alton from Chappell to St. Louis.

"If you have no better proof of the publication of this rate than the evidence of the Alton rate to East St. Louis, plus the terminal rates to St. Louis every count under this section of the indictment fails," said the court, "and we might as well drop the matter here."

The significance of the declaration of the court lies in the fact that practically the same opinion was offered with reference to the other half of the indictment against the Standard Oil Company, that dealing with shipments from Whiting to East St. Louis.

Jubilant over the sudden turn in the progress of the case the Standard Oil attorneys expressed confidence that it would be thrown out of court in the near future.

SURPRISE SESSION.

Both morning and afternoon sessions were marked with surprises and practically the entire day was consumed between the court and the government attorneys. In attempting to establish publication of the rate from Whiting to East St. Louis Attorney J. H. Wilkerson offered in evidence the Interstate Commerce Commission application sheet No. 1203 as fixing the rate from Whiting to Chappell, the point on the Alton, where the shipments actually began.

Attorney Miller, for the Standard Oil Company, objected on the grounds that there had been no concurrence between the Chicago and Alton and the Chicago Terminal Transfer Company, regarding the rate from Chappell to Whiting, and that, therefore the rate could not be considered a joint agreement.

The court expressed an opinion that the objection should be sustained, but the government urged that proof of a joint agreement would be made later if the evidence was allowed to go in.

JUDGE MUST BE SHOWN.

"I have not yet found what is relied upon to prove publication," said Judge Anderson, "but I feel inclined to let the government enter those papers that I may hear their argument as to whether there is a rate and as to whether it has been published. I will admit the evidence over the exceptions and later give the government opportunity to discuss the question of its efficiency. But I have the gravest doubts about this evidence being sufficient."

"You mean at the present time," interrupted Attorney Wilkerson.

"Yes, or at any other time," the court continued. "There does not appear to me to be a violation of the schedule named in the first part of section 6 or of the joint tariff contemplated in second part of the second. Now I do not see how it can be contended for a minute that this tariff holds under the first part of section 6. On the other hand, if this is a joint tariff, what sort of publication must you have to put it in force?

"The government must show that there was a standard and then that this was violated before you can charge any crime. There is no evidence of that now. I am willing to be shown, but I have the gravest doubts as to the competence of the evidence which may be offered."

CANNON IN FAVOR.

(Continued From First Page.)

ing to interfere with prompt action at the special session of Congress.

The possible delay which the House "insurgents" may cause by fighting the rules and the further difficulties that may be put in the way of getting the tariff bill through without delay were gone into thoroughly at the White House conference. The conferees agreed that every Republican in the House and Senate was pledged by the party platform to let nothing interfere with an immediate revision.

CONSISTENT FIGHT.

Mr. Taft has made a consistent fight for a genuine revision of the tariff, and has let it be known that he would be satisfied with nothing less. In his inaugural address he frankly calls attention to the $100,000,000 deficit confronting his administration, and suggested the possibility or the necessity of an inheritance tax.

Secretary MacVeagh has allowed himself to be quoted as to the possible necessity of a stamp tax.

It is certain that since today's conference there is a more definite understanding as to what may be desired of the proposed new tariff as a revenue producer. If it has been concluded that tariff revision must be radical, a provision in the bill may be looked for which will have for its purpose the raising of revenue by other means than a tax on imports.

Mr. MacVeagh was sworn in as Secretary of the Treasury at 3 o'clock, and soon thereafter was at the White House conference.

President Taft conferred with Postmaster-General Hitchcock, saw many Senators and Representatives who wished to make their peace at headquarters with reference to future patronage; and made one of a merry box party tonight at a local theater.

BAN ON SOCIALISTS.

MILWAUKEE, March 8.—A special to the Evening Wisconsin from Manitowoc, Wis., says:

"Members of the Roman Catholic church who are affiliated with the Socialist party must choose between that party and their church. This was broadly intimated by Rev. Kubiszewsky of St. Mary's Polish Catholic Church on Sunday in an address from the pulpit. The priest said an encyclical letter from the Pope was the basis for his statement. The climax was reached here by the nomination by the Socialists of Peter Kaufman, a member of the Catholic church, for City Treasurer. Kaufmann has withdrawn from the ticket, however, and it is said, will sever his connection with the party.

MAKING GOOD.

GREAT SUCCESS ATTENDS VISITOR.

COOPER CONVINCING MANY LOS ANGELES PEOPLE.

Local Resident Says Young Easterner's Preparation Has All the Merit He Claims for It—Wife Was Ill Fourteen Years Until Recently Trying Medicine.

The sale of L. T. Cooper's preparations, now going on at the Owl Drug Co.'s store, 635 South Broadway, is surpassing anything of the kind ever before seen in Los Angeles.

When Cooper came to this city a few weeks ago reports of the remarkable success of his medicines in the East had preceded him. These reports are now duplicated by his success in Los Angeles, as the young man is receiving calls from an immense number of people each day.

The most conspicuous feature of the interest Cooper is arousing here is what local people have to say who are using the much-discussed medicines. The following statement is among those obtained recently:

H. J. Gardner of 1010 Alpine street, Los Angeles, said: "My wife has had nervous indigestion, gastritis and catarrh of the stomach since 1895. For the past fourteen years she has hardly had a well day. I have tried in every way to get her well, and have spent hundreds of dollars on physicians and medicines.

"About two weeks ago I got her some of this Cooper medicine. She began to improve after the third day, and was no longer troubled with gas. She has been getting better every day since. She now eats solid food and has stopped belching and feeling sick after eating. She seems to be stronger in every way, and is not nearly so nervous. This man has a great medicine. It has all the merit he claims for it."—[Adv

WANTS JIM CROW CARS.

Bill Introduced in New Mexico Legislature Provides Separate Coaches for Negroes.

[BY DIRECT WIRE TO THE TIMES.]

SANTA FE (N. M.) March 8.—[Exclusive Dispatch.] If a bill introduced in the New Mexico Legislature today becomes a law the railroads operating in the Territory must furnish separate coaches for white and negro passengers. This Jim Crow measure is framed after the law now in force in Oklahoma.

The Legislature today adopted a resolution changing the word "rebels," where it appears on the soldiers' monument in the Santa Fé Plaza, to "Confederates." This monument was erected in honor of the heroes who fought in the Union army during the Civil War, and it is the only one in the United States where soldiers of the southern army are referred to as "rebels." Because of this, the monument has caused much comment for years.

One of the Essentials

of the happy homes of to-day is a vast fund of information as to the best methods of promoting health and happiness and right living and knowledge of the world's best products.

Products of actual excellence and reasonable claims truthfully presented and which have attained to world-wide acceptance through the approval of the Well-Informed of the World; not of individuals only, but of the many who have the happy faculty of selecting and obtaining the best the world affords.

One of the products of that class, of known component parts, an Ethical remedy, approved by physicians and commended by the Well-Informed of the World as a valuable and wholesome family laxative is the well-known Syrup of Figs and Elixir of Senna. To get its beneficial effects always buy the genuine, manufactured by the California Fig Syrup Co., only, and for sale by all leading druggists.

Pig 'n Whistle

Home A6911 Sunset Broadway 2345

The Refined and Quiet Elegance of the

Pig and Whistle

Appeals to Our Patrons

A Delightful Place for Informal Luncheons

On Broadway, bet. 2d and 3d Sts. Next to the City Hall.

Exquisite Cut Glass

"Hawkes"

Is recognized as the most beautiful cut glass sold in America. I have all the very newest patterns — and my prices are the lowest for which Hawkes glass can be bought in this city.

Welcome.

J. Abramson

404 S. Broadway

The Victor Dealers of Los

VICTROLAS-VICTORS-RECORDS-NEEDLES

Any Machine On Easy Pay

Talking Machine Records

Now 40 Cents

Or $4.20 by the Dozen

These are the finest of celebrated ZON-O-PHONE RECORDS have heretofore sold at Sixty Cents; and no such price as 40 cents each was ever put on ZON-O-PHONE Records before. Our catalogue on request. Mail orders a specialty. Come hear Records—some of the finest band and orchestra selections ever are among them.

Southern California Music Co.

THE HOUSE OF MUSICAL QUALITY

332-334 SO. BROADWAY-LOS ANGELES

SAN DIEGO - RIVERSIDE - SANTA BARBARA - SAN BERNARDINO

The Largest Furniture House In Western America

Barker Bros

Another Carload Just —of the famous L. & J. G. Stickley "Hand-craft" Fumed Oak Furniture

—probably never before has there been such a complete and splendid showing of fumed Mission furniture in Los Angeles as is now displayed upon our floors. In this new stock are received are many new pieces, in rockers, chairs and davenports—many of them with new spring seats and cushions of Spanish leather; also many new tables in a wide variety of styles—from the large massive ones for library use, to small stands and taborets; also many other pieces for use in hall, den, library, living room, dining room, etc. In fumed oak the J. G. Stickley furniture is everywhere recognized as the very finest product in its line—artistic in its design, most satisfactory in true Mission styles, best in quality and finish. As with other leading makes, we are exclusive agents. Before buying fumed oak or Mission furniture see this L. & J. G. Stickley line.

420-22-24 S. SPRING ST. Barker Bros 413-15 S. MAIN

Burning Informa

DETROIT JEW

Arrows Represent Air

The most important feature of any gas range is the burner.

Gas ranges that are the most economical in the production of heat, the most scientifically designed burner for mixing the oxygen and gas in sufficient quantities with the fuel, so that both the air and the fuel are completely burned.

Air mixers on the burners are a necessity and all right, but cannot be made to work automatically according to the quality of gas they have to be adjusted to a small amount of fuel, and when the amount is turned on the burners should supply this extra amount.

The most important feature of any gas range is the burner intended to consume the fuel, and is most economical in producing a larger amount of oxygen it will burn in proportion to the amount in holding the fire under the center of the kettle; the "Jewel" burner, shaped, cast in one piece, designed so that the air unites with the gas in sufficient quantity and of even distribution, burning 99 per cent. per cent. gas, producing an intensely hot fire, the position of which is affected by the air current, which rushes to it, but always centers under the center of the kettle, and should excess gas be turned on it will still keep the upright position, striking the kettle like the blow pipe with force, and not going up around the sides of the kettle blackening them as is common with other makes, and which is 99 per cent. to 33 1-3 per cent. of the heat, according to the quality of burner used.

Exclusive Agents McWhorter Bros.

NATIONAL TAILORS

504 SOUTH BROADWAY

Alveolar Dentistry

We have a book on our new method of Dentistry which you should read. It's free for the asking. Consultation and examination absolutely free. Call or address

REX DENTAL CO.,

Room 502 Severance Building, Cor. 6th and Main, Los Angeles.

Los Angeles A6110 335-337 S. Hill

Home Will Build

Upon Your Own Lot RENT PAYING

S. Nordlinger & Sons Diamond Merchants

323 S. Spring St. Los Angeles

MATHIE'S

THE FOOD

ONE DOZEN BOTTLES

THE MATHIE

LOS

LIFE'S SEAMY SIDE.

JEALOUS OF CHUM'S WIFE.

Old Man and Youth Found Dead in Slough.

Gun and Rifle Between Them Mute Witnesses.

Marriage Interfered With Companionship.

[ASSOCIATED PRESS NIGHT REPORT.]

PORTLAND (Or.) March 8.—A mysterious tragedy was revealed today when Mrs. Oscar Hiett, during a search for her young husband, who had been absent from home all night, visited a shooting preserve on Columbia Slough, and there found the body of her husband and an old man named John Dale.

A rifle bullet had shattered the side of Hiett's head, and a deep wound on the head from an ax disclosed the cause of Dale's death. Both men were lying on the ground near an old cabin, and between them lay the ax and a rifle, the weapons used in the encounter. Whether the old man shot the younger and was then beaten with the ax by Hiett until he dropped dead, or a third man was the murderer, will never be known.

A former theory is held by the police. The old man and Hiett, hardly more than upon his twenties, had been quarrelsome for a long time, until recently the younger took to himself a wife. After that the old man apparently was jealous of the boy's wife and quarreled frequently. It is alleged that Dale offered Hiett many inducements to leave the young woman, and told him that if anything happened to him certain money that he had buried on the shooting preserve would go to Hiett when he died. Recently he is alleged to have told Hiett that he would do something that she would be sorry for.

FORSAKEN.

HUSBAND DOES NOT KNOW WIFE.

APPARENTLY CHANGED HIS IDENTITY.

Stockton Woman Visits El Centro Where He Is Engaged in Business Under a New Name, But He Refuses to Recognize Her and She Returns Alone.

[ASSOCIATED PRESS NIGHT REPORT.]

STOCKTON, March 8.—Mrs. Wyandt, wife of D. B. Wyandt, a Stockton dry goods merchant, who mysteriously disappeared several months ago, and was living under another name at El Centro, Southern California, returned to Stockton today, but without her husband. She is much prostrated by the ordeal she has gone back to advise with her friends.

Reports that Mr. Wyandt would communicate her, and only addressed her as "May," as was told in recent dispatches from that section, Mrs. Wyandt believes her husband will return to El Centro, where he is doing well in the creamery business, but she has decided about her plans. The bereaved woman among those who know Wyandt here is that he will not return to Stockton. He is said to have settled all about his affairs here, and is able to carry on a successful business in the south.

Friends of the family deny any domestic differences had anything to do with the departure, and attribute his absence more to business troubles. He was interested here in the dry goods business, and was backed by the Southern Pacific agent, who has taken over the store to recoup.

BRIDE IN THE DARK.

Man Wooed Nurse While Confined in Dark Room to Cure His Eyes.

[DIRECT WIRE TO THE TIMES.]

PORTLAND, March 8.—[Exclusive Dispatch.] Wooing and winning a bride he was confined in a dark room at St. Vincent's Hospital was the strange experience of William Hiett, engineer for a local dredging company. He has just married Miss Sillers, his nurse. Miss Sillers was granted a leave of absence from the hospital recently and was married to Hiett. Her chums at the hospital, who knew of the wedding and met Hiett on the street recently. They asked him when he was coming back. "I would if I could, but I can't because I'm married now," replied Mrs. Hiett.

Four weeks Mr. Lang was kept in a dark room at the hospital because of injury to his eyes. During that time he fell in love with his nurse and won her hand. When he regained his sight he was more charmed at her beauty than ever. Then the marriage followed.

MUSIC ON ESPCE STEAMER.

DISABLED FIVE HOURS.

[DIRECT WIRE TO THE TIMES.]

SACRAMENTO, March 8.—[Exclusive Dispatch.] The Southern Pacific steamer Modoc blew out a cylinder head when passing Port Costa last night and the boat was disabled more than five hours, finally getting on the trip to Sacramento on the one cylinder working. The explosion caused a panic among the passengers and the boat will be held here for repairs, and the Fruto will take its place on the river.

Business, a new steamer put on Friday for the Lauritzen Navigation Company, made her first trip to Sacramento last night. She is the finest boat on the river, and with most modern machinery, twin screws, and has the finest interior finish. The new boat will go on the regular run between Sacramento and San Francisco.

MINER COINAGE BOES UP.

GOES UNDER IN NEVADA.

[ASSOCIATED PRESS NIGHT REPORT.]

GOLDFIELD CITY (Nev.) March 8.—A bill demanding the free coinage of silver at a ratio of 20 to 1 was defeated in the State Senate today. The Democrats were abandoned, Republicans and Democrats joining in voting down the measure.

Amendment to the State Police Bill introduced by the Senate today provides that the officers to arrest deserters, give them the right to enter false and call upon the militia for assistance, and fix the term of enlistment at three years. Members of the State force

LOVE'S HEAVY SIDE.

JEALOUS OF CHUM'S WIFE.

Old Man and Youth Found Dead in Slough.

Ax and Rifle Between Them Mute Witnesses.

Marriage Interfered With Companionship.

[ASSOCIATED PRESS NIGHT REPORT.]

PORTLAND (Or.) March 8.—A mystery tragedy was revealed today when Mrs. Oscar Hiett, during a search for her young husband, who had been absent from home all night, found a shooting preserve on Columbia Slough, and there found the body of her husband and an old man named John Dale.

A rifle bullet had shattered the side of Dale's head, and a deep wound on the head from an ax disclosed the cause of Dale's death. Both men were lying on the ground near an old stump, and between them lay the ax and rifle, the weapons used in the murder. Whether the old man shot the younger and was then beaten with the butt of Hiett until he dropped dead, and Hiett was the murderer, will never be known.

The former theory is held by the police. The old man and Hiett, hardly more than his twenties, had been friends for a long time, until recently the younger took to himself a wife. After that the old man apparently was jealous of the boy's wife and quarreled frequently. It is alleged that Dale offered Hiett many inducements to leave the young woman, and told him that if anything happened to him certain money that he held as the shooting preserve would be given to Hiett when he died.

Hiett is alleged to have told friends that he would do something that she would be sorry for.

FORSAKEN.

HUSBAND DOES NOT KNOW WIFE.

APPARENTLY CHANGED HIS IDENTITY.

Woman Visits El Centro He Is Engaged in Business Under a New Name, But He Recognizes Her and She Leaves Alone.

[ASSOCIATED PRESS NIGHT REPORT.]

EL CENTRO, March 8.—Mrs. Wyandt, wife of D. B. Wyandt, a Stockton dry goods merchant, who mysteriously disappeared several months ago, and was reported living under another name at El Centro, Southern California, returned today, but, without her husband, was much prostrated by the sad affair. Some one back to advise with her

Reports that Mr. Wyandt would meet her, and only addressed her "May," as was told in recent letters from that section. Mrs. Wyandt believes her husband will return to El Centro, where he is doing a good creamery business, but she is silent about her plans. The belief is general among those who know her here that he will not return to Stockton. He claims to have settled all about his affairs here, and has come to carry on a successful business in the south.

Members of the family deny any domestic differences had anything to do with the departure, and attribute his absence more to business troubles. Wyandt formerly lived here in the dry goods business, and was backed by the Southern Pacific agent, who has written over the storm to recoup.

BRIDE IN THE DARK.

Blind Man Wooed Nurse While Shielded in Dark Room to Cure Him of His Eyes.

[SPECIAL WIRE TO THE TIMES.]

PARIS, March 8.—[Exclusive Cable.]—Wooing and winning a bride who was confined in a dark room at St. Vincent's Hospital was the experience of William Bonnier, a local dredging contractor, who has just married Miss Jeanne Bonnier, his nurse. Miss Sillers obtained a leave of absence from the hospital recently and was married quietly. Her chums at the hospital knew of the wedding and met the bridal couple in the street recently. They asked where she was going, but she replied that she would be back. If I could, but I can't because I am married now," replied Mrs. Lang.

Mr. Lang was kept in the dark at the hospital because of an injury to his eyes. During that time he fell in love with his nurse and asked her hand. When he regained sight he was more charmed at her beauty. Then the marriage followed.

ON ESPCE STEAMER.

DISABLED FIVE HOURS.

[SPECIAL WIRE TO THE TIMES.]

OAKLAND, March 8.—[Exclusive.] The Southern Pacific steamer Modoc blew out a cylinder head when passing Port Costa, and the boat was disabled for five hours, finally completing the trip to Sacramento with one engine working. The explosion caused a panic among the passengers, but no one was hurt. The Modoc will be held here for repairs, while the Fruto will take its place on the river.

The Fruto, a new steamer built for the Lauritzen Navigation Company, has made her trial trip to Sacramento and back last night. She is a fast boat on the river, having most modern machinery, twin screws, and has a speed of 18 miles an hour. The new boat will be put in the regular run between Sacramento and San Francisco.

MARRIAGE BOBS UP.

Divorce Granted in Nevada.

[SPECIAL DISPATCH NIGHT REPORT.]

CARSON CITY (Nev.) March 8.—After hearing the free coinage bill by a vote of 29 to 9 it was defeated in the state Senate today. The bill was abandoned. Republican senators joining in voting against the measure.

The bill now goes to the State Police Bill in the Senate today. It gives police officers the right to arrest persons and call upon the citizens, and fix the terms of enlistment at the pleasure of the State force

Frank K. Mott,
Mayor of Oakland, who was re-elected yesterday.

are prohibited from participation in any political demonstrations. The bill goes to the Assembly tomorrow.

OAKLAND ELECTS MOTT.

Mayor and Entire Republican Councilman Ticket Win City Election on Small Vote.

[ASSOCIATED PRESS NIGHT REPORT.]

OAKLAND, March 8.—The election held here today, for the purpose of choosing municipal officers, passed quietly.

Out of a total of eighty precincts, complete returns from sixty, scattering, give Frank K. Mott, for Mayor, 3423; his opponent, Dr. F. F. Jackson, 2044, and Barney, Socialist, 231.

Returns indicate the election of the entire Republican ticket as headed by Mayor Mott. The total registration for the city is about 26,000 and it is estimated that the vote cast is about 15,000.

The regular Republican Councilmanic ticket is carried.

TO BUILD SUBMARINES.

COAST FIRM GETS CONTRACTS.

[ASSOCIATED PRESS NIGHT REPORT.]

SAN FRANCISCO, March 8.—Contracts for two of the submarine boats recently authorized by Congress, have been awarded to the Union Iron Works of this city, according to a telegram received here.

The local shipbuilding concern put in its bid through the Electric Boat Company, which controls the patents under which the submarines are built. The boats are to be completed within twenty-three months, and will cost between $350,000 and $400,000.

The Union Iron Works built the Grampus and the Pike, the only submarines now on the Pacific Coast.

HARRIMAN SEEKS BEGGAR.

CRIPPLED ESPEE EMPLOYEE.

[ASSOCIATED PRESS NIGHT REPORT.]

TUCSON (Ariz.) March 8.—A beggar to whom E. H. Harriman gave a dime in Tucson, Thursday, is being sought by the magnate, now in Sinaloa. He has kept the wires hot two days, instructing railroad detectives, trainmen and agents to look out for the man, who is crippled in the right hand. He approached Harriman while talking to a group at the depot, and told a story of having been crippled while employed by the Southern Pacific.

SLOPE BRIEFS.

Safe Is Cracked.

SAN FRANCISCO, March 8.—Some time during last night the safe in the office of Lowry & Daley, in Page street, was wrecked by nitro-glycerine, the cracksmen escaping with about $100 in cash and a number of valuable papers. A blanket had been wrapped around the safe to deaden the noise of the explosion. There is no clew to the burglars.

Abandon Whaling.

SAN FRANCISCO, March 8.—Instead of the usual fleet of whaling vessels from this port, only two barks will cruise in Arctic waters this season. The cause assigned is that the heavy ice encountered in recent years has caused losses exceeding the profits in many cases.

To Reduce Salmon Pack.

SEATTLE, March 8.—Alaska salmon packers are preparing to reduce the pack of pink salmon about 300,000 cases the coming season, as the result of which reduction a number of canneries in the North will not be operated. The run of salmon on Puget Sound will start July 10.

Sues for Lost Leg.

SAN FRANCISCO, March 8.—Henry Moore filed suit today against the Utah Construction Company for $50,000 damages, alleged to have been caused by the loss of a leg while he was in the employ of that corporation. He stated in the complaint that he was working in a tunnel at Deckworth, Lassen county, which he had been told by agents of the company was perfectly safe, when a mass of overhanging rock fell upon him, causing injuries which necessitated the amputation of one of his legs.

Emma Goldman in Tucson.

TUCSON (Ariz.) March 8.—Ben L. Reitman, traveling with Emma Goldman, arrived in Tucson today, to aid the Mexican revolutionists in jail here. He was denied admission to the prisoners. Goldman is expected to lecture here Wednesday, if permitted by the police.

Youth Killed by Shotgun.

MODESTO, March 8.—Allen Starkey, the 19-year-old son of Argyl Starkey, was killed by the accidental discharge of a shotgun while hunting near Hickman yesterday.

How to Cure a Cold.

Be as careful as you can you will occasionally take cold, and when you do, get a medicine of known reliability, one that has an established reputation and that is certain to effect a quick cure. Such a medicine is Chamberlain's Cough Remedy. It has gained a world-wide reputation by its remarkable cures of this most common ailment.—[Adv.

Streicher's Stylish Sample Shoes.

430 South Broadway, fifth floor, and 517 South Broadway, second floor. Take elevators.

Shoes, All Styles, 98c and $1.50.

Rooms 724 to 726, Bryson Block.

Alberhill Coal, $8.50 Per Ton.

Make no mist. Main 797. F1620.

WHOLESALE.

BANDIT PALS ROUNDED UP.

Glass-eyed Robber "Squeals" on His Gang.

Detectives Make More Hauls of Confederates.

Alleged Leader Confesses to Several Hold-ups.

When Mrs. Thomas Preston of No. 3710 Pasadena avenue gave information Sunday night which resulted in the arrest of Joseph Cota and Bert Carter, highwaymen, by East Side police officers, she entered a wedge which resulted in the police rounding up one of the most daring bands of footpads which has ever operated in the city.

Yesterday morning, when put through the sweating process, Cota and Carter confessed to having perpetrated a number of hold-ups and burglaries, the identity of which, however, the police will not reveal. In addition to confessing to crimes in which they have participated, Cota and Carter "squealed" on the five other members of the gang with which they were affiliated. Three of the five were arrested yesterday afternoon. At midnight detectives were still searching for the two who remain at liberty.

As soon as a confession was secured from Cota and Carter, six detectives were assigned to round up the remainder of the gang. Within a few hours Detectives Ingram and Carroll brought in G. M. Phillips. Detectives Jones and Boyd brought in Albert Trejo. Detectives Talamantes and Rico brought in Edward Trejo, a brother of the man arrested by Jones and Boyd.

Dangerous Boys.
Cunning, desperate and brutal leaders of a criminal gang, in hands of police.

Last night detectives admitted they had conclusive evidence of the guilt of the Trejo brothers, but that their case against Phillips was not conclusive, as he refused to talk.

Because two members of the gang are at liberty, police officials will say nothing anent the bandit gang except that Cota and Carter have confessed to numerous crimes, that they have evidence to convict the Trejo brothers and evidence to connect Phillips with other members of the gang. The officers state, however, that the gang has committed practically all the hold-ups and burglaries which have been committed on the East Side in the last six weeks.

Detectives will not divulge if they have found the rooming-houses of the bandits, and what booty, if any, was located in their apartments. All the prisoners are mere youths and well dressed.

Bert Carter and Joseph Cota, arrested Sunday night by Sergts. Adams and Sparks, the police believe they have the leaders of one of the most dangerous gangs in the city. Cunning, desperate and extremely brutal, these two boys are charged with having committed a dozen or more robberies and, according to the statements of detectives, Carter yesterday confessed to three or four hold-ups.

Cota is sullen. He is a Mexican, and whenever opportunity offered is alleged to have picked out members of his own race as victims. Carter is an American boy, and his association with tough companions is said to have caused his downfall. Some time ago, while blasting near San Bernardino, he was caught in an explosion and his right eye blown out. He wears a glass eye in the cavity and several of his alleged victims have been able to identify him by the deformity.

Both men were closeted with detectives for some time yesterday, and several victims of recent hold-ups were brought in to look at them. During the sweating process Carter is said to have confessed to the robbery of W. L. Cleveland, who was held up near Michigan avenue and Soto street on the night of December 28, last. Cleveland was robbed of $50 and a gold watch. This robbery was thought to have been the work of the Garwood gang, but Carter stated yesterday that it was performed by Cota and himself.

It is also reported at the station that the pair confessed to the robbery of Louis Obid, a musician at the Belasco Theater. Obid was held up and robbed at Fourth and State streets on February 12. He lost a watch and 75 cents. The men are also suspected of having held up Tony Talamo, a Hoyle Heights grocery man. Palermo was badly beaten, as was Cleveland.

The capture took place after a posse of citizens on Pasadena avenue had engaged in a running duel with two robbers. Cota and Carter held up and robbed J. E. Watkins of No. 432 West Avenue 52 Sunday night and secured $2. They then attempted to rob another pedestrian. They were seen by Mrs. Thomas Preston, who notified the police. Her husband notified the neighbors and a posse was quickly organized. The robbers were followed and fired upon. They returned the fire and were chased to the river, where they disappeared.

Sergts. Adams and Sparks of the East Side Police Station started out to answer the call for assistance. They quickly reasoned that the highwaymen would make for the more settled districts of the city and that they would come in by the railroad track. They hid in the bushes near the track and when Cota and Carter appeared they were quickly covered and disarmed.

Complaints charging highway robbery will be filed against them within the next two or three days.

MAN DIED 'N DOORWAY.

BARTENDER'S STORY.

[ASSOCIATED PRESS DAY REPORT.]

CHICAGO March 8.—Hugh Hopkins, son of J. J. Hopkins, superintendent of stations of the South Side Elevated Railroad, was found slain early today in a doorway after John Lattera, a bartender, had reported to the police by telephone that he had exchanged shots with a hold-up man in a South Side saloon. Lattera is detained by the authorities pending an investigation of his story. He says that Hopkins rounded on the door of the saloon after closing hours and when the door was opened drew a revolver and fired. Lattera returned the fire and Hopkins fled. His body was found a block from the scene of the shootinr.

SOLDIER CONVICTED.

LIFE SENTENCE.

[ASSOCIATED PRESS NIGHT REPORT.]

SEATTLE (Wash.) March 8.—James A. Sholl, a soldier of Fort Worden, who was found guilty, December 22, 1908, of the murder of Bandsman Henry E. Johnson, was sentenced in the Federal Court by Judge C. H. Hanford today to imprisonment for life in the McNeil Island penitentiary. The crime was committed at Fort Worden on the night of May 8, 1908. Johnson's body was found in the furnace of the barracks the following morning, having been saturated with kerosene and partly consumed by fire.

LONG CHASE GETS MAN.

JEWELER FOLLOWS ROBBER.

[ASSOCIATED PRESS NIGHT REPORT.]

NEW YORK, March 8.—After a search throughout the Ghetto districts of half a dozen cities in the Middle West and East, Philip Barkis, formerly a jeweler in San Francisco, caused the arrest of a man on the East Side, today, who, he says, drugged and robbed him of $3500 in cash and a valuable lot of jewelry in Chicago, about January 1.

The prisoner, Isadore Freid, 25 years of age, of this city, is being held at police headquarters charged with being a fugitive from justice.

CRIME BRIEFS.

Rival Employees Killed.

DEVIL'S LAKE (N. D.) March 8.—O. J. Hooper, station agent of the Great Northern Railway here, and former Cashier E. S. Bryant were found unconscious in pools of blood in the freight station today. Hooper died later, and Bryant is dying. The theory is that Bryant shot Hooper and then killed himself. Bryant was dismissed from the position of cashier at the station Saturday night.

Negro Electrocuted.

OSSINING (N. Y.) March 8.—William Jones, a negro, was put to death in the electric chair in Sing Sing prison today for the murder of Llewelyn Bunn, at Hempstead, L. I., on September 1, 1907. Three shocks were given before the man was pronounced dead.

Swindling Foot Racer Held.

HOT SPRINGS (Ark.) March 8.—George Ryan, the alleged member of a gang of foot racers charged with wholesale swindling operations, will not go to Iowa in custody of officers at the present time. Ryan was today held here by the County Court to answer to a charge of assault with intent to kill.

FEBRUARY CIRCULATION OF THE TIMES.

The following are the sworn statements of the circulation of The Times for February, 1909:

STATE OF CALIFORNIA, COUNTY OF LOS ANGELES, SS.:

Harry Chandler, Assistant General Manager of the Los Angeles Times, being duly sworn, declares upon his oath that the following is a true and correct office record of the circulation of said newspaper for the month of February, 1909:

FEBRUARY, 1909.

1	[illegible]	16	50,740
2	50,700	17	50,880
3	50,550	18	50,930
4	50,500	19	50,910
5	50,600	20	50,970
6	50,800	21	51,120
7	52,000	22	52,080
8	50,550	23	50,920
9	50,700	24	50,850
10	50,500	25	50,900
11	50,800	26	50,925
12	55,000	27	50,910
13	51,280	28	51,190
14	52,000	28	53,000

Total 1,553,605
The average circulation for every day of February, 1909, was..... 53,468
The average circulation for every day of February, 1908, was..... 54,088

Showing an average daily GAIN over the corresponding month of 1908 of 1,380

HARRY CHANDLER,
Assistant General Manager, The Times.

Subscribed and sworn to before me this 2nd day of March, 1909.

[Seal] T. L. CHAPIN,
Notary Public in and for the County of Los Angeles, State of California.

A. L. Dennis, being duly sworn, declares that he is and has been for ten years Superintendent of Circulation of the Los Angeles Times; that the above detailed statement of circulation for the month of February, 1909, is correct, and shows the actual number of papers printed for each day of the month named.

A. L. DENNIS,
Superintendent of Circulation, The Times.

Subscribed and sworn to before me this 2nd day of March, 1909.

[Seal] T. L. CHAPIN,
Notary Public in and for the County of Los

MUMM & CO. send only the best champagne to this country. Their EXTRA DRY is made of the finest grapes of the choicest vineyards; their SELECTED BRUT is made of the best cuvees of vintage years. Hence their continued supremacy.

INVESTIGATE ARTIST'S DEATH.

Washington Police Called on to Solve Mystery of Walter Schultz's End.

[ASSOCIATED PRESS DAY REPORT.]

WASHINGTON, March 8.—The Washington police were today called upon to investigate the mysterious killing of Walter F. Schultz, a Chicago artist, whose dead body was found in a field near Alexandria, Va. The police will first try to locate where he stopped while in Washington. A Coroner's jury at Alexandria began its investigation this afternoon. A letter to the victim, written by his sister, Mrs. Ellen Dorothy Gillette of Sioux City, Iowa, indicated that Schultz was of a roving disposition, and said, among other things:

"Have you any idea where you will settle, or will you return to Chicago?"

ONCE INSANE PATIENT.

[ASSOCIATED PRESS NIGHT REPORT.]

CHICAGO, March 8.—W. W. Barker, in whose place of business Walter Schultz's dead body was found near Alexandria, Va., and by whom he was employed for ten years, said today that Schultz was subject to periodical fits of insanity. He declared that the young man had been an inmate of an asylum for the insane. Three years ago former offisce associates of Schultz said he had been discovered in Lincoln Park distributing money. He had given away several hundred dollars when interrupted and was about to distribute more. Mr. Barker suggested that the artist may have committed suicide while mentally irresponsible.

Keenest Delights of Appetite and Anticipation

are realized in the first taste of delicious

Post Toasties and Cream.

The golden-brown bits are substantial enough to take up the cream; crisp enough to make crushing them in the mouth an exquisite pleasure; and the flavour—that belongs only to Post Toasties—

"The Taste Lingers"

This dainty, tempting food is made of pearly white corn, cooked, rolled and toasted into "Toasties."

Made by
Postum Cereal Co., Ltd.
Battle Creek, Mich.

Home 10571 Sunset-Broadway 4944

Broadway Department Store

BROADWAY COR. 6TH. LOS ANGELES. ARTHUR LETTS

Stunning New Millinery

A Wonderful Sale. 200 for This Morning, Values to $7 and $8

We want to keep our sales force busy in the morning—we have all the business we can attend to in the afternoon—so here is a feature for this morning only; 200 hats that are worth up to $7.00 and $8.00. Just for a morning flyer to go at this ridiculous price. These are stunning trimmed dress hats in every new and wanted shade. Including some of the very new French ideas that are now the rage. There are shapes of the new Jap braid, with velvet ribbon and flower trimming; also novelty feather trimmings. All the prevailing colors as well as black. These are charming practical hats that will mean big economy to the woman who arranges her shopping trip for this morning. Find these Second Floor, Broadway **$4.00**

Tuesday is Lace Day

Brings Another Big Lot of Sample Laces **5c**
Values up to $3.00. Bunch .....

All kinds of laces used by the traveling men as samples; 4 to 8 pieces in a bunch. Today, bunch, 5c.

12-Yard Bolts Valenciennes Laces, Values to $1.00..... 33c

Wonderful values in Valenciennes laces; some round, others square, in German and English meshes; many in matched sets; all 12-yard pieces. Values up to $1.00. Today, 33c.

See the New 42-inch Net Yard..... 59c

Fancy dots and figures; some square, others in the new Tosca meshes. Wonderful gathering in cream and ecru; also many shades in the new spring colorings; suitable for waists and dresses. Many in this lot worth up to $1.25. Out for the first time today, yard 59c.

Special Menu, from 2 to 4:30 ..... 15c

In our cafe, on the Fourth Floor, today—Hot Chicken Sandwich with Mashed Potatoes, Choice of Tea, Coffee or Milk, all for 15c. Best of service—best of home cooking.

Men's $3 and $3.50 Factory Checked Shoes and Oxfords $1.50

Some of them are so slightly marred that you'd have to be an expert to detect why they did not pass muster with the factory inspector. We control the output of one of the biggest Eastern factories in this line of goods. This price of $1.50 is the lowest we've ever quoted. Remember these are fine Goodyear welted shoes and oxfords in plain or bright leathers. All sizes to begin with, but better come early.

Women's $2 to $3 Spring Oxfords $1.69

New styles in patent coltskin, with Goodyear welted soles. Neat, perfect fitting, blucher and ribbon tie kid styles; several hundred pairs in the lot. Plenty of sizes and widths. Today's sale, $1.69.

$1.50 Kid Juliets Soft Dongola at..... $1
Low rubber heels and patent tips.

House Slippers. Common Sense $1.25
Some with one strap over the instep.

Dolge's $1.00 Felt Opera Slippers, pr. 69c
Many colors and mostly all sizes.

Fancy Slippers, $2 to $3 Values, Pair..... $1.25
Made of kid or patent; French and opera heel.

OLDEST & LARGEST SAVINGS BANK IN LOS ANGELES

SECURITY SAVINGS BANK

SECURITY BUILDING 5TH. & SPRING ST.

CAPITAL AND RESERVE OVER $1,300,000.00
RESOURCES OVER $20,000,000.00

A Financial Stronghold

This Bank is a financial stronghold because of its large resources and the careful, prudent management under which all of its affairs are conducted. All of the funds of the bank are invested in interest-bearing securities of the first class, and its loans are all examined and reported upon in writing by a board of fourteen directors, who meet each week for this purpose.

Over 49,000 Individual Depositors

4% Interest on Savings Acc'ts. and on Six Months' Certificates of Deposit.

3% On "Special Ordinary" Accounts Which Accounts MAY BE CHECKED AGAINST without presentation of passbook. Interest is paid monthly on the minimum monthly balances.

THE SAFE DEPOSIT AND STORAGE DEPARTMENT IS THE LARGEST AND BEST EQUIPPED IN THE WEST

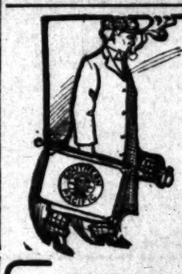

"Inside Track"
Through Orange Groves
—TO—
Riverside and Redlands

A carpet of flowers before you—a mantle of snow on the mountain top close at hand.

Special train every morning at 8:55 from Arcade Station, Fifth Street and Central Avenue, returning to Los Angeles at 7:00 p.m.

Stop 2 hours 15 minutes at Riverside for lunch and drive on Magnolia avenue and to Rubidoux Heights, 1 hour 50 minutes at Redlands for visiting Smiley Heights.

Round trip $3.00. Limit eight days for return, with stopovers. $2.05 round trip on Sundays, limited to date of sale. Ask for illustrated booklet.

SOUTHERN PACIFIC
Ticket Offices— 600 South Spring Street, Cor. Sixth
Arcade Station, Fifth St. and Central Ave.

Persian Rug Importing Company
A. M. KNELIAN 542 SOUTH HILL STREET

THE LATEST SPORTING NEWS, LOCAL AND TELEGRAPHIC

AFTER ALL.

TROTTER SETS GREAT RECORD.

Tosses Shot Almost Forty-four Feet in Meet.

Occidental Throws Scare Into U.S.C. Ranks..

Meet So Close That Relay Race Decides.

U.S.C., 66; Occidental College, 58.

Harry Trotter of U.S.C. made a new Southern California record in the shot-put in the dual track meet with Occidental College at Highland Park, yesterday afternoon, throwing the weight 43ft. 7 3-4in. The former record was 42ft., made by Trotter several weeks ago. Fred T. mson of Occidental made a new record for his college in the same event, reaching 41ft. 2in., but he was unable to approach the big mark set by his great opponent.

In his first trial, Trotter made 40ft. 8½in., and his second attempt netted 42ft. 9 5-8in., and after several mediocre flings he then sent the iron ball the record-breaking distance.

The Highlanders gave the Methodists a great surprise and almost snatched victory from the confident visitors. The outcome of the meet depended upon the relay race, which, if won by the Highlanders, would have given each team the same number of points. The race was closely contested, the lead alternating between both teams until the last lap, when Lennox of U.S.C. overcame the lead of Bonner of Occidental and won the deciding event in a heart-breaking finish.

The contest developed many surprises and the "dope" of the most skilled college prophets was several times upset. Burek, who was conceded first place in the hammer throw, failed qualify for the final round and did not figure in the scoring. He was unable to stay in the ring and make a fair distance. "Prexie" Baer of Occidental failed to run better than second in both of the short sprints, Trotter of U.S.C. beating him in the 100-yard event, and Martin of U.S.S. taking first honors in the furlong race.

OLD-TIME FORM.

Gordon of Occidental showed a flash of his old-time form and beat Murray of U.S.C. in the high jump. Carus of Occidental, who was looked upon as a winner in the pole-vault, had an off day and was beate by Richardson of U.S.C.

Fred Thomson was Occidental's hero and scored more points than any other contestant. He took three first places, two seconds, and one third. In both hurdle events, the big Presbyterian ran away from Lennox and Burek, finishing the 220-yard race in 25 4-5s., which is a new Occidental record and as fast as the race has been run on a curved track in the South for several years, and walking away with the 120-yard race in 15 1-5s. In the broad jump, Thomson leaped far enough to take first place from Goodsell of U.S.C., and annexed third place in the high jump. Second places in both of the weight events were won by Thomson.

The day was ideal for the meet. A heavy wind that blew during the early afternoon had disappeared when the athletes were ready for action. The track was in good condition and everything was favorable for the contest. The meet was to have been held Saturday, but was called off on account of the rain, and it was not decided until yesterday morning that the contest should be held in the afternoon. Newmire, the U.S.C. half-miler, could not be found in time to have him run in his event, and the athletes were slightly off edge as a result of the reaction after the preparation for the meet last Saturday.

GETS GOOD START.

In the 100-yard dash, Trotter got a fast start and was off ahead of the field. Baer of Occidental, Trotter's nearest competitor, was three yards behind him at the fifty-yard mark, and although he cut down the lead perceptibly, Trotter won by a good margin. The Highlanders banked on Baer to take the 220-yard race from Martin of U.S.C., but the Methodist led all the way after getting a quick start. Baer came up strong in the home stretch and jumped for the tape, but Martin was a winner by several inches.

Capt. Rush of Occidental was never passed in the 440-yard race and won by five yards from Reed of U.S.C. Rush had the inside of the track and kept well ahead of the field. Reed tried to pass him on the back stretch, but Rush increased his gait and the Methodist was forced to fall back.

With Newmire out of the half-mile run, Gower represented the Methodists and nearly beat Bonner, the Occidental veteran. Bonner led with Gower close at his heels for the first three-quarters of the distance. Then Gower tried to forge ahead and a fierce sprinting match resulted that brought the spectators to their feet. Gower was abreast of Bonner on the last turn and slightly ahead of him twenty yards from the tape, but Bonner let out another kink and won by three inches.

Gobar of Occidental made a spectacular sprint for first place in the mile race, but Scott of U.S.C. landed first honors. Scott took the lead away from Stone of Occidental at the beginning of the last lap and Gobar was far behind. Within 300 yards of the finish Gobar increased his speed and went after Scott. The men fought hard for first place, but Gobar's long sprint was too much of a strain, and Scott won by five yards. Montgomery of Occidental was an easy third.

HALL A COMER.

The two-mile grind was won by Hall of U.S.C., in his first race at the distance, with Scott second and Stone of Occidental third. The time was slow and the finish uninteresting. Gobar of Occidental again made a long sprint for the tape, but the lead of Hall and Scott was too great to be overcome.

The hurdle races were the classiest events of the meet. In the 120-yard event, Thomson took the lead at the start, and was never passed. He was five yards ahead of the field at the half-way mark, and two yards ahead at the finish. Lennox and Burek fought hard for second place, Lennox forging ahead at the tape. In the low-hurdle race, Thomson ran in excellent form, and Burek and Lennox never got within striking distance of him. Burek ran second over two-thirds of the course, but Lennox forged ahead in the home stretch and took second.

Gordon made the winning leap in the high jump in his last attempt, at 5ft. 6 1-4in., after Murray of U.S.C. and the other contestants had failed at the distance. Fred Thomson did not exert himself in the broad jump, being satisfied with a leap of 20ft. 6 1-4in., which was just enough to beat Goodsell of U.S.C., who made 20ft. 4in.

Richardson of U.S.C. took first in the hammer throw and pole vault, springing surprises in both events. He threw the weight 121ft. 1½in., and vaulted 10ft. 6in., performing better in both events than he ever has done before.

U.S.C., took eight firsts, seven seconds and five thirds, and the Highlanders won six firsts, six seconds and eight thirds.

THE SUMMARY.

The 100-yard dash—Won by Trotter (U.S.C.); Baer (Occidental), second; Martin (U.S.C.,) third. Time, 10 1-5s.

The 220-yard dash—Won by Martin (U.S.C.); Baer (Occidental,) second; Richardson (U.S.C.,) third. Time, 23 3-5s.

The 440-yard dash—Won by Rush (Occidental;) Reed (U.S.C.,) second; Wallace U.S.C.,) third. Time, 53 3-5s.

The 880-yard run—Won by Bonner (Occidental;) Gower (U.S.C.,) second; Montgomery (Occidental,) third. Time, 2m., 7 1-5s.

Mile run—Won by Scott (U.S.C.,) Gobar (Occidental,) second; Montgomery (Occidental,) third. Time, 4m., 53s.

Two-mile run—Won by Hall (U.S.C.;) Scott (U.S.C.,) second; Stone (Occidental,) third. Time, 11m., 14 1-5s.

The 120-yard hurdle race—Won by Thomson (Occidental;) Lennox (U.S.C.,) second; Burek (U.S.C.,) third. Time, 16 1-5s.

The 220-yard hurdle race—Won by Thomson (Occidental;) Lennox (U.S.C.,) second; Burek (UU.S.C.,) third. Time, 25 4-5s.

Hammer throw—Won by Richardson (U.S.C.;) Thomson (Occidental,) second; Conrad (Occidental,) third. Distance, 121ft., 1½in.

Shotput—Won by Trotter (U.S.C.;) Thomson (Occidental,) second;) Conrad (Occidental,) third. Time, 43ft., 7¾in.

High jump—Won by Gordon (Occidental;) Murray (U.S.C.,) second; Thomson (Occidental,) third. Time, 5ft., 6 1-4in.

Broad jump—Won by Thomson (Occidental,;) Goodsell (U.S.C.,) second; Thomas (Occidental,) third. Distance, 20ft., 6 1-4in.

Pole vault—Won by Richardson (U. S.C.;) Carus (Occidental) and Lowry (Occidental,) tied for second place. Height, 10ft., 6in.

Mile relay race—Won by U.S.C. (Richardson, Wallace, Reed, Lennox;) Occidental (Roberts, Conrad, Rush, Bonner,) second. Time, 3m., 38 4-5s.

Officials—Referee and starter, Skinner of Throop Polytechnic Institute; timers, Test, Robb, Bovard; judges of finish, Himrod, Cooper, Esterly; judges of jumps, Hammack, Hatch Knoles; judges of weights Noble, Wleman, Frambes; clerk of course, McDowell; announcer, McKenney.

Orange Y.M.C.A. Basketball Team,

which was in the finals for the championship. Schmidt, Craemer, Hart, Riley, Park, Billingsley, Snyder. Above, Harper, manager.

COUNTY LEAGUE MEET.

Entry Blanks Out for High School Classic to Be Held at Harvard School Oval.

Entry blanks for the annual County High School League track meet, to be held at Harvard Military School Saturday, March 20, were sent to the various schools yesterday by Manager F. E. Spencer of Harvard. All of the entries are expected to be in by Saturday morning, as they are to be sent from the schools not later than Friday.

This year's meet is expected to be far better than any ever held, and all of the events are sure to be close. Los Angeles and Polytechnic High schools will probably enter about twenty contestants, and one of these two schools will likely win the meet. The students of both schools are confident of taking first place, but as Polytechnic won the dual meet, the mechanics have a slight advantage in the odds.

Throop Polytechnic and Harvard Military School will each probably enter about ten men, and Pasadena High is expected to enter from twelve to fifteen contestants. These schools will split many of the points and make the struggle between the local High schools more interesting.

Whittier, Long Beach and Hollywood High schools are each expected to send from four to eight athletes, who should be able to make a few points. Dodd of Long Beach is an excellent half-miler.

LEARN SOUTHERN WAYS OF JUSTICE.

[ASSOCIATED PRESS NIGHT REPORT.]

MACON (Ga.) March 8.—Following the theft of valuables from the room of George McConnell, a pitcher for the New York American League baseball team, which is in practice here, McConnell and several of his comrades secured a rope and threatened, it is said, to hang a negro bellboy, on whose person the stolen articles were found. Detectives Smith and Harrison interfered and locked up the negro.

FERMENTS.

ORANGE TOSSERS BEG TO DIFFER.

SAY THEY WERE NOT GIVEN A FAIR CHANCE AT CUP.

Los Angeles Y.M.C.A. Charged With Grabbing Championship in Coast Honors from Pastlanders. Rev. Abar Comes to Town to See About It—Vastly Indignant.

The Orange Y.M.C.A. basketball team is disputing the Los Angeles Y. M.C.A. team's right to claim the championship. Rev. Edward J. Abar, president of the Orange Y.M.C.A. Basketball Association, in discussing the affair last night, said:

"The Orange association paid to compete in the league games and also paid an entrance fee of $10 for the semi-finals, but the Los Angeles association would allow us only one game for the championship and that one on the Los Angeles court with a Los Angeles Y.M.C.A. man as an official.

Pasadena was allowed three games, one at Pasadena, one at Los Angeles and the last on a neutral court at Long Beach. Our team should have been given the same chance and for all championships a series of three games is given. Los Angeles would not play us on the Orange court, nor would it consent to play at Redlands, neutral grounds, which the Los Angeles association said was not of regulation size. There is no regulation basketball court, as only a maximum size is mentioned in the rules."

Physical Instructor Price of the Los Angeles association said last night, in answer to Abar's charge, that Orange had no ground for any complaint, as Los Angeles had conceded all possible to Orange. "Orange finished its schedule long before we did," he said, "and had plenty of time. We have had so many games that it has been necessary to play two a night at times and on last Tuesday when we met Orange three games were played by the Los Angeles teams.

NEED FOR HASTE.

"On Tuesday I received a telegram from R. H. Gossam, general secretary of the Watsonville association, chairman of the Y.M.C.A. Basketball Committee of California and also of the P.A.A., saying that the southern team should leave Los Angeles Thursday evening. This left only Tuesday evening for Orange and, as some of the men who played as a general Y.M.C.A. team against Orange, had to play on other teams the same night, the contest could not have been anywhere but here. We had a game scheduled for Thursday evening with Whittier and had to call it off. Whittier made no complaint and is the only team that can make any."

Abar, in further speaking of his complaint, said: "On Monday the boys telegraphed to R. H. Gossam, asking that they be given a fair chance. His reply, received Tuesday, was as follows: 'Play Los Angeles on its terms. Telegraph close score.' Capt. Hart and Manager Craemer of the Orange team went to Los Angeles Monday morning to see Price. He was not in and his assistant, Reynolds, told them that they could play on the Los Angeles court Tuesday night or not at all. Mr. Price later said the same as Reynolds.

"When I spoke to Mr. Price about the series of games he told me that I did not know anything about amateur athletics. Perhaps I don't, but I have only been in amateur athletics for the last fifteen years and part of the time with large associations in New York, whose teams are so good they would not allow the Los Angeles five to make a basket.

"Reynolds, who umpired the contest last Tuesday, did not call near so many fouls on Los Angeles as he did on Orange and fourteen of the points for Los Angeles were made on free throws. Take away these fourteen points and you will find that Orange would have put up a very close game, losing by one basket, and were as strong as Los Angeles, which should entitle it to a series of three games. The only welcome received by Orange Tuesday night was by the fifty or more Orange persons present.

"Orange played Redlands in the finals of their league," said Price, in further defending the local team's position, "but when we at first offered to meet them at Long Beach they refused, saying that Long Beach was not neutral ground, as Los Angeles had played a game there with Pasadena. Orange would consent to no court but at Redlands, which is only seventy-five feet square and is about as neutral as Long Beach.

TRIED TO BLUFF.

"Two of the Orange boys came to the office Monday and in a boastful manner tried to dictate just how, when and where the games should be played. I was not in but Reynolds explained to them and told them that they would have to play Tuesday evening as Los Angeles had no other day open. He also told them that the contest would have to be held in Los Angeles as some of the players had other games that night which had been scheduled long before the Orange game.

"Later the Orange boys saw me and began to talk to me as they had to Reynolds. I told them that they could play us in our gymnasium on Tuesday night or not at all, and that if they talked all night it would do no good as we could not meet them at any other place or at any other time. Tuesday morning I received a message that they would be at Los Angeles that night ready to play.

"As to the officials—Orange selected the referee and they can have no complaint there. The umpire was left for us to pick any we selected Reynolds, who is liked by the other clubs for his fairness of decision. The Pasadena and Whittier teams always ask for him as referee and he acted in that capacity in the following games that night with the Pasadena teams. If there was any kick as to his officiating that night, why was it not made before the game?

"If the Orange boys had won Tuesday night, they would have gotten the trip to San Francisco, but they were beaten fairly and should be satisfied in every way. We did all we could for them, and, for that matter, did not have to play them to win the trip north, as the northern officials believed our team was the logical one to represent the South, and we extended the Orange team the courtesy of a game."

GOOD RECORD.

The Orange tea m has a record which compares well with that of any team in Southern California. Out of fifteen games played with the best teams in this section it won twelve. The team scored 302 field goals in the season, against 111 by their opponents, and ninety-seven foul gouls, against their opponents' 112, making a total of 701 points to opponents' 324.

The individual records show the team to have been well balanced, having no particular stars. Riley, forward, threw seventy-six field goals, an average of five to the game; Hart, forward and captain, threw ninety-seven field goals, an average of six and a half; Schmidt, center, threw sixty-five, with an average of four and one-third per game; Craemer, who played a running guard, also scored sixty-five field goals; Billingsley, the other guard, played entirely on the defense.

Following are teams played with and the scores: Santa Ana, 65 to 22; Whittier A. C., 30 to 20; Polytechnic High, 45 to 19; Santa Ana High, 44 to 21; Long Beach Y.M.C.A., 72 to 22; lost to Polytechnic, 22 to 19; won from Pasadena Y.M.C.A., 60 to 27; St. Vincent's College, 35 to 14; lost to San Diego Y.M.C.A., 35 to 29; won from Riverside, 53 to 28; University of Southern California, 51 to 21; Thistles of Los Angeles Y.M.C.A., 55 to 21; Armory five, 78 to 16; San Diego Y.M. C.A., 41 to 14; lost to Los Angeles Y. M.C.A., 34 to 24.

BAIRD TO RESIGN.

ANN ARBOR (Mich.) March 8.—Charles Baird, director of athletics at the University of Michigan, announced positively today that he would resign his position here in June at the end of the present college term.

Neither Gets a Fall.

CORNING (N. J.) March 8.—Phin Gould defeated George Bothner tonight in a handicap wrestling bout. Bothner agreed to throw Gould in an hour. Neither got a fall.

May Change Date.

The track teams of St. Vincent's College and Polytechnic High School are to hold a meet Saturday afternoon at 2:30 o'clock on the St. Vincent's campus. Coach Skinner of Polytechnic is trying to have the meet changed to Friday afternoon, so the students can attend the Stanford-U.S.C. meet.

For 50 YEARS Its Lively Sparkle—Exquisite Bouquet—Absolute Purity—have delighted the most critical tastes.

COOK'S IMPERIAL EXTRA DRY CHAMPAGNE

1858 to 1908 Golden Jubilee

COOK'S

LADYLIKE.

MAIDENS PLAY HOT CONTEST.

U.S.C. WINS FROM POMONA BY MISS YOCH'S PLAYING.

Former Santa Ana Star Scores All Points for Methodists in Basketball Game — Miss Norman and Miss Park Do Best for Sagebrushers. College Championship.

U.S.C., 17; Pomona College, 13.

The almost unerring accuracy of Miss Agnes Yoch in ringing the baskets on both field and foul throws won the first intercollegiate girls' basketball game of the season for the University of Southern California team from the fast sextette of Pomona College at the university court yesterday afternoon, by the score of 17 to 13.

The former Santa Ana High School star registered every point for the Methodists, including four field baskets and nine throws from the foul line. Miss Norman and Miss Parker shared the honors for the visitors, the former ringing five free throws and one field basket, and the latter making four free throws. Miss Bissell threw one difficult field basket.

The team work of the Claremont players was noticeably good, and in this department the collegians far outclassed the 'varsity. Miss Metcalf at center for Pomona was a tower of strength and relayed the ball with keen judgment to her forwards. Fouls were committed frequently by the players of both teams, and the success of the forwards in converting the free throws determined largely the final result. Miss Yoch made five baskets out of seven tries in the last period, and Miss Norman registered four out of six baskets in the second third.

Miss Yoch was apparently in splendid physical condition and played the entire game without tiring noticeably, while several of the other players were quite exhausted from the severe playing. Miss Lutz was forced to retire from the Pomona line-up two minutes after the game started on account of a minor injury, Miss Ross taking her place.

Although the counter attraction of the intercollegiate track meet at Occidental drew many of the students, the bleachers at the court were packed and the play at times caused generous cheering from the spectators.

The line-up of the teams was as follows:

Pomona.		U.S.C.
Norman	forward	Yoch
Parker	forward	Tucker
Bissell		
Metcalf	center	Asher
Lutz	center	Nigg
Ross		Jacobs
Edwards	guard	Dennen
Jenks	guard	Winstanley

Referee, H. Richards; umpire, Miss Mary Plummer.

Martin Beats Cooper.

BALTIMORE, March 8.—[Exclusive Dispatch.] Jack Cooper of Pittsburgh made a sorry showing tonight before the Monumental Athletic Club with Terry Martin of Philadelphia. The Smoky City man did not last a round. A moment or two after sparring, Martin sent in a right to the heart and crossed a left to the jaw and Cooper sought the canvas. As he got up Martin hooked a hard left to the jaw and Jack went down again and into the land of dreams.

Battle to a Draw.

PHILADELPHIA, March 8.—[Exclusive Dispatch.] Tommy Quill of Boston and Young Loughrey of this city put up a fast bout at the Washington Club tonight and at the conclusion it was a hard job to pick the winner. The battle was about even all the way through.

"Ten Years' Experience Making Automobiles."

The Old Reliable NATIONALS

"The All-Ball-Bearing Cars." In new and up-to-date designs and exquisite finish, will arrive February 25. Call or send for catalogue—Now ready.

NATIONAL AUTO COMPANY, California, Arizona, Nevada.

1351 South Main St., Los Angeles.

Some good territory still open. Write us for terms to agents.

Maxwell

Appeals to Men and Women

Who want 100 cents worth of automobile value for a dollar.

CATALOGUE FREE

MAXWELL BRISCOE LOS ANGELES CO. 1325 So. MAIN ST. L.A.

PREMIER

"THE QUALITY CAR"

2000 4 and 6 cylinder cars ready for delivery

SCHWAEBE-ATKINSON MOTOR CO. (Inc.)

Phones 22083; South 47. Adams and Main.

L. H. Schwaebe, Pres. Robt. Atkinson, Mgr.

Champion Stock Car of the World.

THOMAS FLYER

The Little 6-Cylinder, weight only, 2900 pounds, $3000.

Thomas Motor Car Co. 433 West Seventh. Cor. Olive.

Hamburger's STORE NUMBER ONE THE BEST IN THE WEST

SMART WEAR FOR THE MEN

Correct Clothing and Furnishings

Our men's sections are filled to overflowing with up-to-date togs of all kinds and descriptions. Every taste can be gratified. As a Tuesday special we offer

Nobby Spring Suits at . . . $15

The make-up and workmanship, as well as the finish and materials, are the best there is. The patterns and colorings are, of course, the newest, many of them exclusive. We would like to show you just how good these new spring suits are. The Broadway windows will give you an idea—but come in and see them.

(Main Floor)

Franklin Model D

Model D is not a big expensive machine. It is of moderate size, abundantly powerful—an automobile you can afford to own and to use every day.

You can make speed with Model D and make it comfortably. It does not fatigue the passengers or by its jolting dissipate the power. Its full-elliptic springs and laminated wood chassis frame absorb and neutralize the shocks from road inequalities.

Model D is commodious and strong without excessive weight. Not only does it ride comfortably, but with its air-cooled engine it has plenty of reserve power. It is quick to get away and quick to stop. You can use the horse-power and not strain or rack the automobile. In Model D you get full value of automobile enjoyment.

The only way to fully realize Model D is to use it. Weighing, as it does, one-third less than the average water-cooled automobile of equal ability, it gives the minimum tire and operating expense.

This is the fifth year of Model D. It is a tried and proven standard—the ideal automobile for all-around service.

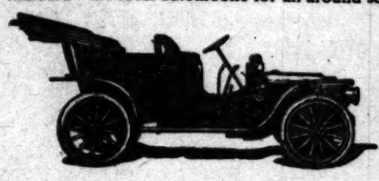

Franklin Model D four-cylinder 28 horse power touring-car, $2800. 36-inch wheels—same size used on the best water-cooled automobiles weighing a thousand pounds more. Other four and six-cylinder models from $1750 to $3000.

R. C. HAMLIN,

12th & Olive Sts., LOS ANGELES, Calif.

WISE TALK

By The "Office Boy"

No matter where you work
Or where you chance to go
If you're rich as Croesus
Or down and out, you know
It always gives one courage
And your heart a pleasure
When you hear some jolly say,

"Why, hello, Bill!"

Have you ever worn Arrow Brand Soft Sock protectors? No? Well, try 'em. You'll appreciate their worth and buy more. "Regards" are soft sock protectors that fit snugly over the fore part of the bare foot underneath the shoe, will not curl up, and protect the sheerest socks from wear through at the toes. They are indispensable under rubbers and they absorb all moisture, keeping the lining of the shoe perfectly dry and will not irritate the most sensitive toes. "Regards" are ingeniously shaped that occupy no room at all in the pocket and can be washed in a minute. They wear indefinitely. They cost but ten cents. And while you're at the store, take a look at our spring hosiery. Just received our new hosiery. We have excellent values at 25 cents. Either store.

F. B. Silver

Five Stores

221 South Spring
Broadway & 8th
Bakersfield
San Bernardino

REO APPEAL KISSELL LEON T. SHETTLER

Tourist Telephone

AUTO VEHICLE

Match

Broadway 5220 Home 70202

Greer-Robbins Co.

SPERO

W. E. BUSH, Sec. Gen. Mgr.

Garage and Supply Station

1227-29 SOUTH SPRING

Home F7801 Main 8

Members A. C. A.

VELIE & F

STANDARD MOTOR CAR CO.

F 4826 Twelfth and Olive

LOCOMOBILE

Winner of the Vanderbilt Cup. Shaft drive at your service for the asking.

Model I 7-passenger touring car for immediate delivery.

LOS ANGELES MOTOR CO.

Price and 1910 Book on Request

ELMORE

"The Car That Has Made Good"

ELMORE MOTOR CO.

742-44-46 South Olive

Better be Satisfied Now Than Dissatisfied later.

NASH & FENNER

2414 W. 7th St. Tucker 6

R. C. HAMLIN

Franklin Model D

....New Home....

12th and Olive

Main 404

Don't buy a car until you see the

OLYMPIC

"It fits the road"

H. T. BROWN MOTOR CO.

1136 S. Main

F5647.

New Hamburger's

The car with the service—time, patience and money for tire repair.

W. K. Cole

Distributor for Southern California

1140-42 South Main

WHICH?

DOPE WOLGAST TO WIN FIGHT.

Man With the Punch Deemed Better Than Boxer.

Baker's Only Hope Lies in Winning on Points.

One of the Best Battles of Winter Expected.

The ten-round bout between Ad Wolgast and Harry Baker in the main event of McCarey's weekly fight bill at Naud Junction tonight, has caused unusually diversified speculation among the pug followers, and in the opinion of a majority of the fans the scrap between the two featherweights will furnish the most interesting mill McCarey has arranged for some time. Wolgast carries the reputation of being one of the most aggressive little boxers now in the ring, and his extraordinary stamina quite offsets any deficiency of science with the mitts. He is absolutely a fearless fighter, and not afraid of any exhibition of slugfest work and boxing. He carries his punch of punishment in either hand, and is a willing mixer.

Wolgast has been training more than the usual wont for tonight's scrap, and realizes public sentiment demands that he make a winning showing if he would rise to his former place in the confidence of the fans. He is thoroughly confident of defeating Baker, and says he will do the trick over the knockout route. If he can get Baker to mix it freely this prediction bears out.

Baker finished his training at Venice yesterday, and his showing at the ringside camp with Jack Redmond has impressed the ring enthusiasts favorably. He has speed, cleverness and displays more stamina than he has exhibited for several months. He appears to lack the makings of a sleep-producing punch, however, and this failing has rankled in the minds of the fans until many of them doubt his ability to inflict any severe punishment on the Milwaukee boy, and a decision on points appears the only way in which Baker can win.

Baker will no doubt jab and poke his opponent at will at long range, but Wolgast is only liable to bore in the harder if the teasing continues, and it will take some lively sidestepping and blocking on the part of Baker to avoid the sledge-hammer blows the knockout kid is sure to send in. This, in brief, shows the dispositions of the two pugs, and only the fight itself will settle the question of supremacy.

The prelims are more attractive and promising than in several weeks, and some of the shorter bouts should be especially interesting. Chester Moss and Walter Fisher are the principals in a ten-round affair that will doubtless be a hummer. Both boys are willing mixers, and never think of quitting the game until nature calls a halt. Moss has gained the approval of the fans by the manner in which he disposed of his opponents in recent scraps, and should he stack a real live one in Fisher, it will cause him to step some if he wins.

Frankie Sullivan and Young Turner will mix it for six rounds, and the affair should be exciting. Turner is a fighter, and bores right in without waiting for an excuse. Sullivan is the favorite, however, because of his showing in his last few battles, and he is confident of winning against the Indian.

The way the fighters will appear and the number of bouts is as follows:

Mickey Sheridan and Eddie Hanlon, six rounds.

Young Cleveland and Kid Murray, six rounds.

Walter Fisher and Chester Moss, ten rounds.

Frankie Sullivan and Young Turner, six rounds.

Harry Baker and Ad Wolgast, ten rounds, 125 at 3.

Referee for Baker-Wolgast contest—Jack Eyton.

Referee for other contests—George Parks.

GREAT DOINGS.

JOHNSON'S HOME-COMING.

[BY DIRECT WIRE TO THE TIMES.]

GALVESTON (Tex.) March 8.—[Exclusive Dispatch.] The negro population of this county is making great preparations for entertaining Jack Johnson upon the champion's coming next week. White merchants of the city are contributing liberally. The week's entertainments will represent an expenditure of about $20,000. A parade of negro organizations from several South Texas counties will be a feature of the programme.

An athletic entertainment in which white and black athletes will participate will be held, and the new champion will give an exhibition and deliver an address.

Coal Region Pugs.

WILKESBARRE (Pa.) March 8.—[Exclusive Dispatch.] Young George Nixon of Philadelphia was outpointed by Bert O'Donnell, bantamweight champion of the coal region, in a six-round go here tonight. Dixon weakened in the last round and clinched so that he could go the limit.

Sullivan Goes Back.

NEW YORK, March 8.—[Exclusive Dispatch.] Big Jim Stewart of Brooklyn and Jack (Twin) Sullivan of Boston fought ten slow rounds at the Marathon Athletic Club in Brooklyn tonight. Sullivan did all the work and showed the fighting at a' points, but Stewart was too big to hurt and at the end both were tired. Sullivan landed in the bout that he has gone back.

Murphy Beats Locke.

BOSTON, March 8.—[Exclusive Dispatch.] Eddie Murphy of South Boston earned a decision over Kid Locke of Philadelphia in ten fast rounds fought tonight at the opening of the Roxbury Hall Athletic Club. Murphy never boxed better in his life than he did tonight, but the sturdy Italian was too tough a proposition for him to knock out.

Willetts Beats Carter.

PHILADELPHIA, March 8.—[Exclusive Dispatch.] Eddie Carter of Germantown lost to Johnny Willetts of this city in the final bout at the West End Athletic Club tonight. Willetts had all the better of the first two rounds, while Carter had the fifth and the last session was even.

Walsh and Stanley.

BOSTON, March 8.—A. F. Bettison of the National Sporting Club of London sailed Jimmy Walsh of Newton, Mass., today that Digger Stanley had come to box Walsh fifteen rounds in Philadelphia May 16. The weight is to be catch-as-catch-as the bantamweight limit under the recent classifications adopted by the National Sporting

WISE TALK

By The "Office Boy"

No matter where you travel,
Or where you chance to go,
If you're rich as Croesus,
Or down and out, you know,
It always gives one courage,
And your heart a pleasant th
When you hear some jolly fe
say,
"Why, hello, Bill!"
Have you ever worn "
ards?" No? Well, try a p
You'll appreciate their worth
buy more. "Togards" are
soft sock protectors that
snugly over the fore part
bare foot underneath the
will not curl up, and prevent
sheerest socks from
through at the toes. They
indispensable under thin
and they absorb all
moisture, keeping the sock
lining of the shoe perfectly
and will not irritate the
sensitive toes. "Togards"
ingeniously shaped that the
pupy no room at all in the
can be washed in a moment
wear indefinitely. They
ten cents. And while you
the store, take a look at
spring hosiery. Just
our new hosiery. We have
excellent values at 25
cents. Either store.

F. B. Silverwo

Five Stores:
221 South Spring, Broadway & 6th, Los An
Bakersfield, San Bernardino

REO APPER
KISSELKA
LEON T. SHETTLER

Tourist
AUTO VEHICLE CO

Mitche
Broadway at 9th
MOTO
Greer-Robbins Company

SPURG
W. E. BUSH, Bs. Cal. A
Garage and Repairing
1227-29 SOUTH MA
Home F7901
Members A. D. A. of

VELIE & FO
STANDARD MOTOR CAR
F 4826 Twelfth and Olive

LOCOMOBIL
Winner of the Vanderbilt Cup
shaft drive at your service for a
tion.
Model I 7-passenger touring
State delivery.
LOS ANGELES MOTOR CA
Pico and Hill Sts.

ELMOR
"The Car That Has No
ELMORE MOTOR CA
742-44-46 South Olive

Better be Satis-
ied Now Than
Dissatisfied lat-
er.
NASH & FENNINGS
2414 W. 7th St. Temple 3

R. C. HAMLIN
Franklin Motor
...New Home...
12th and Ol
Main 404
Don't buy a car until you
OLYMPI
"It fits the pocketbook"
H. T. BROWN MOTOR CO
1136 S. Main St.
F5647.

New Rambler
The car with the spare
time, patience and money
fire repair.
W. K. COWLES,
Distributor for Southern
1140-42 South Hope

WHICH?

DOPE WOLGAST TO WIN FIGHT.

Men With the Punch Deemed Better Than Boxer.

Baker's Only Hope Lies in Winning on Points.

One of the Best Battles of Winter Expected.

The ten-round bout between Ad Wolgast and Harry Baker in the main event of McCarey's weekly fight bill at Sand Junction tonight, has caused unusually diversified speculation among the pug followers, and in the opinion of a majority of the fans the mix between the two featherweights will furnish the most interesting mill McCarey has arranged for some time. Wolgast carries the reputation of being one of the most aggressive little fighters now in the ring, and his extraordinary stamina quite offsets any deficiency of science with the mitts. He is absolutely a fearless fighter, is not afraid of any exhibition of mixup and boxing. He carries his share of punishment in either hand, and is a willing mixer.

Wolgast has been training more than usual went for tonight's scrap, and as the public sentiment demands he make a winning showing if he would rise to his former place in the confidence of the fans. He is thoroughly confident of defeating Baker, says he will do the trick over the longest route. If he can get Baker to mix it freely this prediction bears out.

Baker finished his training at Venice yesterday, and his showing at the ringside camp with Jack Redmond has greatly pleased the ring enthusiasts vastly. He has speed, cleverness and packs more stamina than he has exhibited for several months. He appears to lack the makings of a sleep-producing punch, however, and this thing has rankled in the minds of the fans until many of them doubt his ability to inflict any severe punishment on the Milwaukee boy, and a decision at points appears the only way in which Baker can win.

Baker will no doubt jab and poke his opponent at will at long range, as Wolgast is only liable to bore in harder if the teasing continues, but it will take some lively sidestepping and blocking on the part of Baker to avoid the sledge-hammer blows a knockout kid is sure to send in. It is brief, shows the dispositions of the two pugs, and only the fight itself will settle the question of supremacy.

The preliminaries are more attractive and exciting than in several weeks, and some of the shorter bouts should be especially interesting. Chester Moss and Walter Fisher are the principals in a ten-round affair that will doubtless be a hummer. Both boys are willing scrappers and never think of quitting the mill until nature calls a halt. Moss has gained the approval of the fans by the manner in which he disposed of his opponents in recent scraps, and Fisher is a real live one in Fisher. If he cares him to step some if Sullivan and Young Turner mix it for six rounds, and the mill should be exciting. Turner is a fighter, and bores right in without asking for an excuse. Sullivan is a favorite, however, because of his showing in his last few battles. He is confident of winning against Turner.

The way the fighters will appear and the order of bouts is as follows:

Jimmy Sheridan and Eddie Hanlon, six rounds.

Young Cleveland and Kid Murray, six rounds.

Walter Fisher and Chester Moss, ten rounds.

Young Sullivan and Young Turner, six rounds.

Ad Wolgast and Harry Baker, ten rounds, 125 at 2.

Referee for Baker-Wolgast contest—George Eyton.

Referee for other contests—George Siebe.

GREAT DOINGS.

JOHNSON'S HOME-COMING.

[BY DIRECT WIRE TO THE TIMES.]

GALVESTON (Tex.) March 8.—[Exclusive Dispatch.] The negro population of this county is making great preparations for entertaining Jack Johnson upon the champion's coming home next week. White merchants of the city are contributing liberally. The week's entertainments will represent an expenditure of about $20,000. A parade of negro organizations from several Texas counties will be a feature of the programme.

Athletic entertainment in which white and black athletes will participate will be held, and the new champion will give an exhibition and deliver an address.

Coal Region Pugs.

WILKESBARRE (Pa.) March 8.—[Exclusive Dispatch.] Young George of Philadelphia was outpointed by Pat O'Donnell, bantamweight champion of the coal region, in a six-round go here tonight. Dixon weakened in the last round and clinched and he could go the limit.

Sullivan Goes Back.

NEW YORK, March 8.—[Exclusive Dispatch.] Big Jim Stewart of Brooklyn and Jack (Twin) Sullivan of Boston fought ten slow rounds at the Lenox Athletic Club in Brooklyn tonight. Sullivan did all the work and forced the fighting at all points, but Stewart was too big to hurt and at the finish both were tired. Sullivan is through in the bout that he has gone after.

Murphy Beats Locke.

BOSTON, March 8.—[Exclusive Dispatch.] Eddie Murphy of South Boston got a decision over Kid Locke of Philadelphia in ten fast rounds here tonight at the opening of the Mystic Hall Athletic Club. Murphy showed better in his life than he ever has before, but the sturdy Italian was too tough a proposition for him to put out.

Willetts Beats Carter.

PHILADELPHIA, March 8.—[Exclusive Dispatch.] Eddie Carter of Boston went to Johnny Willetts the final bout at the Olympic Athletic Club tonight. Willetts was better of the first three rounds, while Carter had the fifth and last session was even.

Walsh and Stanley.

NEWARK, March 8.—A. F. Bettison of the National Sporting Club of London, said Jimmy Walsh of Newton, Mass., is the boy that Digger Stanley had selected to box Walsh fifteen rounds in his club here on March 27. The weight is to be at 122 pounds. This figure is recognized abroad as the bantamweight limit, and by the recent classifications made by the National Sporting

CAN WHIP 'EM ALL.

JEFFRIES MAKES HIT WITH NEW YORKERS.

[BY DIRECT WIRE TO THE TIMES.]

NEW YORK, March 8.—[Exclusive Dispatch.] James Jeffries can go into the ring tomorrow and whip all the champion fighters, so-called, that live.

That was the principal thing revealed at Blaney's Lincoln Square Theater tonight and when the crowd that packed the house to the dome realized the fine physical condition the white man's banner bearer is in, they fairly mobbed him for sheer joy.

After three short bouts with his sparring partner, Sam Berger, and his exhibits of gymnasium stunts, all doubts regarding Jim's condition faded away like smoke before a strong gale.

He was the old Jeffries of old days. Strong of limb, light of foot and with the famous wallop which had sent many a fighter's championship aspirations rolling along on the padded ring. That was what satisfied the crowd and they went home shouting "Jeffries is the Jeffries of old; so look out, Mr. Johnsing."

When Jeff made his initial bow of the evening the crowd gave him a welcome that threatened to crack the ceiling.

"Oh, you Jeff, you for muh! Knock Johnson's block off," and like cries greeted him. After the tumult had ceased Jeffries began his series of exhibitions. He punched the bag, jumped the rope, worked the lever and rounded it all off with some shadow sparring.

FRENCHMEN LEADING.

WONDERFUL SPRINTS BREAK ALL RECORDS.

[ASSOCIATED PRESS NIGHT REPORT.]

NEW YORK, March 9.—After having struggled gamely all afternoon to catch P. J. Dineen and W. F. Prouty, the Boston team, in the six-day go-as-you-please race at Madison Square Garden, Louis Orphee, of the French team, took a lead of two laps over the Americans in a wonderful burst of speed shortly after midnight.

All records for the twenty-four hours went by the boards ten minutes before midnight, when Dineen had covered 165 miles and one lap, and exactly on the stroke of 12 the French team equaled the figures set by Helgeman and Cavanaugh when they made the record of 1902.

With seven laps between him and the Frenchman, Dineen plugged along methodically, but Orphee then began pressing him. Suddenly the Frenchman began to sprint, and amid the plaudits of the spectators gradually crept up on the American. He passed the Boston runner at 12:20 this morning. The score of the leading teams at midnight follows:

Dineen and Prouty, 165.8.
Cibot and Orphee, 165.1.
Spring and Adams, 158.2.
Feegan and Curtis, 150.6.

The scores of the two leaders at 1 a.m. were 171 for the Frenchman and 170 for Dineen and Prouty.

VISIONS BIG.

MIKE FISHER PLANS INVASION OF EUROPE.

[SPECIAL CORRESPONDENCE OF THE TIMES.]

SEATTLE, March 5.—Mike Fisher, baseball manager and globe-trotter, is in Seattle figuring with Jesse L. Woods, the Honolulu man who promoted the oriental trip, on tours for the next three years with all-star baseball teams. Next fall, after the close of the season in California, he will gather together a club of about fifteen crack players, including National and American league stars and a few good ones from the Coast and Northwest League, and invade Australia. He has part of the trip all mapped out, with towns and playing dates figured up, though not arranged.

Jesse Woods will leave Seattle in a short time for Australia to arrange the schedule definitely. The tour through the Orient netted Fisher a nice bit of coin, and Mike never overlooks anything that makes a noise like a dollar.

Advises from Australia state that the national American game gives promise of much interest in the next few years. Fisher has a rosy vision of stimulating the game so much in the Antipodes that he will be able to take a team through there every season with good results.

However, Mike's dream does not stop at Australia. He is planning a grand, friendly invasion of Europe. "Buffalo Bill's Wild West shows went great in the old country, why not baseball?"

Mike's great ambition is to play the great American game in Paris—not in the Latin quarter, or the Salon, but some convenient spot in the Champs d'Elysees. He expects also to exhibit at Berlin, Vienna, Venice, Naples, Monte Carlo, and a few other good sporting towns. Of course he would not overlook a bet in the British Isles, so his proposed schedule includes London, Manchester, Edinburgh, Liverpool, Dublin and other cities.

And Mike is in earnest about this European trip. With judicious advertising throughout the Old World he believes vast interest will be aroused in the first tour of Europe by an All-Star American ball team. That Fisher and Woods are already looking past the Australian trip and figuring on mileage, stopovers and schedule dates in Europe is the answer to the question whether they mean business or not.

FRESNO'S TEAM.

OUTLAWS LOOK STRONG.

[SPECIAL CORRESPONDENCE OF THE TIMES.]

FRESNO, March 7.—The Fresno team of the California State League is in training for the opening of the season, March 24, Fresno going to Stockton.

A number of new men are on the team and are closely watched. Although it is too early yet to make any estimate of the strength of the team, it is believed that Fresno has the strongest aggregation this year that it ever has had. The members of the team are all here.

James Wiggs, a former Pacific Coast twirler, but more recently with the Chicago City League, is one of the new pitchers signed. Wiggs was a member of the old Pacific National team in San Francisco. He has also played in the Tri-State League, Jack Lutes, another twirler, played with Scranton in the New York State League last season. Joe Bills, a third pitcher, was also owned by the Scranton management. Ben Caffyn, an outfielder, played with Trenton in the Tri-State League last year. Gandil (Chick) Arnold, a second outfielder, was in the Texas League, and John House, the third outfielder, belongs to the St. Louis Nationals. He was unable to come to satisfactory terms with the Cardinal management, however, and so came to Fresno. Gerald "Red" Davis played with the Western Association last season. He will hold down the infield sack. Frank Suess, the utility backstop, played with Butte in the Northwestern League last season.

The line-up of the Fresno team is as follows: Walter Kuhn, Frank Suess, catchers; James Wiggs, Joe Bills, Jack Lutes and Arthur Smith, pitchers; Davis, first base; Kelly, second base; Schimpff, third base; Ragan, shortstop; Davis, House and Arnold, outfielders.

INDIVIDUAL RIGHTS.

M'CREDIE HUNTS TROUBLE.

[BY DIRECT WIRE TO THE TIMES.]

PORTLAND (Or.) March 8.—Judge W. W. McCredie will not allow J. Cal Ewing to distribute the players of the Coast League as it suits him and will make a decided kick at letting Shinn go to Sacramento. McCredie will take immediate steps to get Shinn back, despite the fact that Ewing has seen fit to assign him to the California capital.

"If Ewing fails to rectify the matter after he receives my protest, I shall take the matter up with the National Commission personally," declared McCredie today.

"The Portland club is not developing players for the benefit of any team but Portland. Shinn belongs to us. We gave him his start in baseball and when he jumped to the outlaw organization we still retained our claim to his services. His transfer to Sacramento is unwarranted and we will fight to the bitter end for Portland's rights in the Coast League. Because Ewing tries to give Shinn to Sacramento does not by any means indicate that he will play with that club. Mr. Ewing will realize, if he persists, that Portland has some rights."

Chick Frazer Signs.

CHICAGO, March 8.—Chick Fraser of the pitching staff of the Chicago National League team, whose desire for a higher salary has kept him in Chicago instead of with his teammates in Arkansas, signed his 1909 contract today. Whether the required salary raise was preliminary thereto is not stated. The main body of the team left for West Baden, Ind., tonight for preliminary training work.

Girls to Play Ball.

The girls' baseball teams of Los Angeles High and Polytechnic High School are to play Friday afternoon at 3 o'clock on the Polytechnic campus. Marcus Lee has been coaching the hill team and Leroy Strang, the Washington-street squad. Both schools are confident of victory and a good contest is expected.

Poly Out at Vernon.

The Polytechnic High School baseball team is to play a prractice game this afternoon with Hogan's Vernon team on the Vernon diamond. The High School is not expecting to win from the leaguers, but hope to profit from the experience.

Sunday at Joy Park.

The Dyas-Cline and Los Angeles Giants baseball teams are to play Sunday afternoon at Joy Park at 2:30 o'clock for the entire gate receipts. Lyman is to pitch for Dyas-Cline and Clark for the Giants.

Sox Beat St. Mary's.

OAKLAND, March 8.—The Chicago White Sox team No. 1 defeated the St. Mary's College boys today, 4 to 1. The college team made a good showing against the big leaguers.

News from Mexico City is that the details are about completed for the absorption by the Wells Fargo Express Company of the National Express Company, which will give the Wells Fargo company a monopoly of the Mexican express business.

JEFF SAYS NEVER SMOKE CIGARETTES.

[BY DIRECT WIRE TO THE TIMES.]

NEW YORK, March 8.—[Exclusive Dispatch.] "Never smoke a cigarette."

This was the speech made by Jim Jeffries to the little boys of the Hebrew Sheltering Guardian Home. The children of the home had read about Jeffries's visit and were anxious to see him.

Jeffries went to the home where the little orphans demanded a speech, but he is no speech maker, and there were only four words in his oration.

RACES.

FAVORITES WIN THE MAJORITY.

BUT THE ODDS WERE SO STEEP BOOKIES LOSE LITTLE.

Enticing Gambling Game Contains New Features as Bait for Suckers and the Rest of the Week May Be Devoted to the Slaughter of the Lambs in the Pen.

Several favorites at Arcadia won yesterday, but the choices were so pronounced that only a few of the gamblers were able to take such chances.

This sounds pretty good, but it is the first of the week bait for suckers, as the things done last week were something fierce. At that most of the winners were at odds-of prices and really very little money was lost by the bookmakers, if any. Come on, you lambs!

Results:

Six and a half furlongs: Likely Dieudonne, 107 (McGee,) won; Buckthorne, 107 (Shriner,) second; Belleek, 105 (McCahey,) third; time 1:20. Azo, Sainposal, Dextrine, Solus, Altenberg, Prometheus, Roy Junior, Pelleas, Allen Lee and Doratus also ran. Daisy Thorpe and Guise scratched.

Three and a half furlongs: Frank G. Hogan, 108 (McGee,) won; Mile Moiett, 105 (Kennedy,) second, Medallion, 103 (Goldstein,) third; time 0:41. Counsell J., Dave Montgomery, J. H. Barr, Chester Krum and Mr Hose also ran. C. H. Patten, The Wolf, Dalmation and Sir Sahton scratched.

Seven furlongs: Ethon, 105 (Kennedy,) won; Adriuche, 102 (McGee,) second; Fleming, 115 (Aubuchon,) third; time 1:25. Dennis Stafford scratched.

One mile: Adoration, 105 (McCahey,) won; Knight of Ivanhoe, 107 (Butwell,) second; Day Star, 110 (Powers,) third; time 1:38 4-5. Liberto, Brancas, Josie S., The Thorn, Friar of Elgin and Margaret Randolph also ran. La Londe scratched.

Mile and three-sixteenths: Molasey, 101 (McGee,) won; Vanen, 95 (Russell,) second; Mike Jordan, 108 (Rice,) third; time 1:59. Goldway, Arcourt, Prince of Castile and Guardi also ran. Albert Star scratched.

Six furlongs: Aimee C., 115 (Goldstein,) won; Virlonda, 95 (McCahey,) second; Airs, 106 (Kennedy,) third; time 1:14. Korosllany, Tamar, Tea Beach, Wistaria, Lucy Marie, Vivant and Number One also ran.

Six furlongs: Biskra, 95 (Goldstein,) won; May Sutton, 95 (Wilson,) second; Albion B., 95 (Burns,) third; time 1:13 1-5. Our Anna, Aunt Polly, Agnes Virginia, Miss Himyar, Golden Wave, Peerless Lass and Manila S., also ran. Turnaway scratched.

AT EMERYVILLE.

LONG RACE IS FEATURE.

[ASSOCIATED PRESS NIGHT REPORT.]

OAKLAND, March 8.—Some good fields went to the post at Emeryville today, and interesting sport resulted. The feature was the mile and a half race, in which A. Muskoday went out in front, and was never headed, winning in a romp from Benvolio. Wuerzburger stopped badly. Results:

Three and one-half furlongs, purse: Warfare, 110 (Borel,) won; Helen Carroll, 110 (Taplin,) second; Redeem, 110 (Imes,) third; time 0:43. Lena Merle, Miss Picnic, Jungle Queen, Airie Fairie, Genova, Knub, Dormada, Easter Roses and Quickly also ran.

Six furlongs, selling: Joe Rose, 103 (Hogg,) won; Traffic, 99 (Ross,) second; Light House, 100 (Taplin,) third; time 1:15 4-5. Osorine, Evelyn K., Blameless and Louis Streuber also ran.

One and one-half miles, selling: A. Muskoday, 109 (Deverich,) won; Benvolio, 114 (Butler,) second; Rotrou, 111 (Rettig,) third; time 2:41. Prince of Orange, Kogo, Wuerzberger also ran.

Mile and fifty yards, selling: Keep Moving, 100 (Taplin,) won; Remember, 109 (Mentry,) second; Raleigh, 107 (Butler,) third; time 1:47. Coppers, Massa, Convent Bell, Old Settler, The Captain, Flaunt and Katie Powers also ran.

Mile and fifty yards, selling: El Picaro, 105 (Taplin,) won; Wap, 106 (Archibald,) second; Yankee Tourist, 95 (Deverich,) third; time 1:47. Em & Em, Buchanan, Green Goods, Little Minister, Aftermath, Col. Bronston, Cuernavaca and Funnyside also ran.

WHEN YOU NEED A PILL TAKE A
BRANDRETH'S
PILL
The Great Laxative and Blood Tonic.
NONE BETTER MADE.
ALLCOCK'S The Only Genuine POROUS PLASTER.

DARNING
NU-WAY
STOCKINGS
SINGER DARNER
Used on any Sewing Machine. Shown in use at Singer Stores. See it TO-DAY.
741 So. Broadway

12½c New Zephyr Ginghams 7½c

THE REAL BARGAIN CENTER OF LOS ANGELES
The 5th STREET Store
BROADWAY AT FIFTH STREET

35c Mercerized White Madras 15c

Interest Compelling Muslin Values

Women Will Find Much to Enthuse Over In These Dainty Garments

$1.00 Undermuslins

Shirts, gowns, chemise, drawers and corset covers. A vast assortment of delightful new garments; amply cut from fine cambric and muslin, and daintily trimmed with lace and embroidery. A notable feature tomorrow on the Fourth Floor—undermuslins worth to $1.00..... 49c

$1.50 Gowns, Skirts, Chemise, and Corset Covers . . . 79c
Beautiful white garments made of finest cambric and longcloth; each one finished with marvelous skill; trimmings of Val. and Torchon lace; skirts with showy embroidered flounces. Regular values to $1.50. Sale price 79c.

$2.50 Drawers, Gowns, Skirts, Corset Covers . . . $1.19
Many of these are samples of undermuslins, full value at regular price. Skirts finished with three flounces and narrow tucks, richly trimmed with embroidery; gowns in French, Mother Hubbard and high neck styles.

Fox Brand HEALTH FOOD Made from Selected WHEAT

The Best Breakfast Food for 25 Years

While other breakfast foods have flourished for a season—Fox Brand Health Food has steadily grown in popular favor ever since it was first made here twenty-five years ago.

It is delightfully delicate rolled wheat flakes—not already cooked—but retaining all it's original, natural and inimitable flavor.

You cook it in your own kitchen.

Entirely different from any other breakfast food—and superior in flavor and healthfulness.

10c

How Nature Cures

Whenever Nature cures a disease or relieves a pain, she uses electricity. The human body itself is an electric battery, and when it has a full supply of this wonderful force you are healthy and strong.

Hard work, mental worry, dissipation and excesses all go toward using up the electricity of the body. When your stomach, kidneys, liver or digestive organs get out of order it is because they lack the necessary electricity to enable them to perform their regular functions. The breaking down of one of these organs nearly always causes other trouble. Nature can't cure them, because your body hasn't enough electricity to do the work. So you must assist Nature by restoring this electricity to the body. My electric belt does this while you sleep. It saturates the nerve centers with its glowing power and these conduct the force to every organ and tissue of your body, restoring health and giving strength to every part that is weak.

I want everyone to read my book which tells how I cure with Electricity—Nature's way. It is beautifully illustrated and gives a lot of information for every sufferer. I'll send it postpaid, free, if you will mail me this ad.

Dr. M. B. McLaughlin Co.
239½ South Spring Street
Los Angeles, Cal.

Auto Supply Co.
Everything for the Auto
You should make our
Acquaintance
We Save You Money
707 S. Spring Street. Los Angeles.

Eisner's Bulletin No. 2

We're ready with those Spring and Summer Suitings

You're looking for CLASS this season—class in fabric and pattern. You men who want good clothes won't be disappointed at EISNER'S. The famous mills of the world have sent us their best. We've never shown such a display of West of England Worsteds, Scotch and Irish materials. The patterns are surprisingly new—individual, unique, —and they're exclusive at EISNER'S. At $25 to $50 you can choose your suit from the finest line of Spring and Summer suitings ever brought to Los Angeles. All we ask of you is a visit to the store—the goods will sell themselves.

$40.00 Blue and Black Unfinished Worsted Suits
$30
Because of last week's splendid business we repeat this special offer. These are J. D. Drummond goods, made in the latest sack style by the best tailoring talent that money can buy.
EXTRA SPECIAL: At the above price we will also sell a fine imported Blue Cheviot, guaranteed not to shine.

Next Bulletin out next Sunday—Watch the papers

Eisner & Co. TAILORS
407-409-411 South Spring Street
Angelus Hotel Building

JAMES F. BUTLER
749 South Spring Street
Wall Paper, Tinting, Painting,
Paints, Oils and Varnish. Paint Brushes.

$3.00 A Month
All Diseases
MEDICINES FREE
Chronic and Nervous Diseases a Specialty
Consultation Free
DRS. SHORES & SHORES
405½ South Spring St., Los Angeles, Cal

SEND FOR MY BOOK
I CURE PILES AND FISTULA Without Operation UNDER POSITIVE GUARANTEE.
By my absorbent and solvent method, without pain, loss of time or loss of time
DR. C. H. WHITE
453½ S. Spring St., N.W. Cor. 5th
LOS ANGELES, CAL.

ONE PRICE; PROMPT DELIVERY
Pease Bros. Furniture Co.
640-646 SOUTH HILL ST.

New Spring Arrivals at the Fashion Shop
The Knickerbocker
549 South Broadway

$10 Down, $10 Month
Will buy all the furniture you want for your home
COLYEAR'S
509-511 So. Main St.

A GOOD WAY TO GO EAST
TICKETS & INFORMATION AT
SO SPRING ST. & FIRST ST. STA

Classified Liners.

Times Classified rates: the rate for inserting "Want" ads in The Daily Times is 1c per word for each insertion; in the Sunday issue 1½c per word, each insertion; minimum charge 25c; except under following classifications the rate for which is 10c per line, minimum charge 50 cents: "Society Meetings," "Personals," "Special Notices," and "Baths and Massage."

"Liner" (classified) advertisements for Sunday insertion received over the telephone or by telephone after 12:30 o'clock Saturday nights will be inserted under heading "Too Late To Classify."

Sunday real estate advertisements, to be classified properly, must be in The Times office before 10:30 o'clock Saturday night. Rates 1½c cents per word.

The Sunday circulation of The Times exceeds 77,000 copies, and many "liners" are regularly printed in its columns than in the five other Los Angeles newspapers combined.

Telephone your want advertisements. Ring up "The Times" any time of day or night. And secure prompt and careful attention.

The Times cannot guarantee accuracy or assume responsibility for errors of any kind occurring in telephoned advertisements.

THE TIMES will not be responsible for more than one incorrect insertion of any advertisement ordered for more than one time.

Advertisers should retain receipts given by The Times in payment for "liners," so mistakes can be rectified without them.

SPECIAL NOTICES

FICO FURNITURE MOVING CO., WILL move all your furniture and piano, in one load, for $4 and $7. I have everything to do your moving with. 7 large open vans, piano trucks, covers and plenty of packing. Experienced, reliable men. Satisfaction guaranteed. Long and country trips cheap. PHONES WEST 1454; HOME 54103. 9

TIMES COOK BOOK, NO. 2, READY TODAY. Until this edition is exhausted, is placed on sale the largest, most elaborate and comprehensive cook book of the series issued by The Times.

The 315 recipes for hot Spanish and Mexican dishes and the hygienic department are big features of the publication. The recipes brought out by The Times Prize Cooking Contest, are generally from Southern California housewives and total chefs. Price 25c; by mail 5c additional. Address THE TIMES, Los Angeles.

PERSONAL — PROF. ALTHOUSE, EXPERT ASTROLOGER and PALMIST, acknowledged by the best intellects as the most remarkable reader in this country; casts complete horoscopes; advice on all questions of life. Hits readings, scientific, absolutely correct, must not be confused with those of other readers. With each hand also an astrological reading. HIGHEST GRADE WORK. Reasonable fees. CLASSES FORMING solicited; prices reasonable. 202½ S. SPRING. 12

PERSONAL — THE WORLD'S GREATEST ASTRAL READER AND PSYCHIC. MILBURN. WHEN CONSIDERING A PSYCHIC CONSULT THE BEST. Milburn is the acknowledged leader of them all. Permanently located in Los Angeles. He advises you with a power that is truly human. He brings sunshine and success in your path. Work guaranteed. 424 S. BROADWAY. Hours 10 to 6, daily and Sundays. 12

PERSONAL — MRS. MASSON, The noted palmist of London, Eng., may be consulted at 323 S. SPRING ST. (over Owl Drug Store) by those desiring careful, conscientious and reliable hand readings from one of the foremost palmists of the day. HIGH-CLASS PATRONAGE SOLICITED.

PERSONAL — FOR HEALTH & BEAUTY USE ARNOLD VIBRATOR. Necessary in every home. Free trial, limited time. Demonstrations. 482 EXCHANGE BLDG., 321 W. Third st.

WANTED— Help, Male.

WANTED — JAPANESE EMPLOYMENT AGENCY, 420 W. Sixth st.

COOKS, WAITERS, PORTERS, Ranch hands, house and window cleaners, by HOUR OR DAY CONTRACT. 9

WANTED — JAPANESE ORIENTAL EMPLOYMENT CO. F5257. First-class agency. Main 3294. All kinds of help promptly furnished. House cleaning department. 250 S. HILL. 10

WANTED — MEN AND STRONG BOYS; your earn while learning trade of plumbing, bricklaying or electricity, in few months' time; no expense for instruction. Catalogue free. MOLER TRADE SCHOOL CONTRACTING CO., 120 E. Ninth, Los Angeles. 9

WANTED — BAKER FOR NEW TOWN, new shop. One who has been second man. Small wages to begin, but increase with business; German preferred. DESERT CITY RESTAURANT & BAKERY CO., Parker, Ariz. 10

WANTED — A MAN TO WORK ON RANCH near Yuma, Arizona; must be familiar with leveling land and able to drive four horses. Apply 618 CENTRAL AVE., Tacoma Bar, between 11 and 12 a.m. 9

WANTED — MAN TO PLAY AND SING IN moving pictures house. Call at WONDERLAND THEATER, Long Beach. Call any time between 10 and 2, Monday, Tuesday or Wednesday. 9

WANTED — BRIGHT, SMART BOY TO learn wholesale optical business and run errands; applicants must be accompanied by parent. CAHN STANDARD OPTICAL CO., 315 S. Broadway. 9

WANTED — EDUCATED MAN OR WOMAN willing to travel part of the time; $15 per week to start. State age and former occupation. Address D, box 123, TIMES OFFICE. 9

WANTED — SALESMEN TO SELL OUR goods to all classes of merchants; 3 side lines; big profits; liberal terms. MODEL MFG. CO., Dept. 37, South Bend, Ind. *

WANTED — YOUNG MAN TO QUALIFY FOR laundry route. Apply before 11 a.m. Ask for MR. METCALF, The Munger Laundry, 935-51-57 S. Los Angeles st. 9

WANTED — 2 BRIGHT, WELL-DRESSED young men to do business among best people in city. Call before 9 a.m. and between 2 and 4 p.m., 460 GROSSE BLDG. 9

WANTED — MEN WHO WANT TO MAKE money by giving a small part of their time, day or night. Apply FF, box 252, TIMES OFFICE. 9

WANTED — HOUSE TO HOUSE SOLICITOR to travel; the right proposition to the right man. Address D, box 95, TIMES OFFICE. 9

WANTED — ASSISTANT SHIPPING CLERK for wholesale shoe house; must be familiar with the shoe business. Apply 412 S. LOS ANGELES ST. 9

WANTED — HOTEL HOUSE MAN, $35; man and wife, ranch, $50; milker and dairy wagon, $35; ranch hand, $30; other positions. SECURITY AGENCY, 234 Bryson Bldg. 9

WANTED — A FINE APPEARING GRAY physician, registered in California, with hospital experience, good salary, short hours, no traveling. DR. C., 747 S. Main st. 9

WANTED — SOLICITORS FOR ACCIDENT and health insurance; salary and commission if you can make good. Room 110, HENNE BLDG. 9

WANTED — MANAGER ARRANGING MEETings, traveling, good wages. Call 145 WEST FIFTH ST. Hotel Chester, room 12. Some money required. SCHLATTER. 9

WANTED — FIRST TENOR AND SECOND bass quartet men, who can sing. Apply HALL 4, 517 S. Broadway, 3 p.m., Tuesday. Long engagement.

WANTED — BOY 16 YEARS OF AGE, FOR office and outside work; chance for advancement. Apply 916 INTERNATIONAL BANK BLDG.

WANTED — EXPERIENCED GROCERY clerk with good references. Call at 919 E. SEVENTH. Inexperienced need not apply. 9

WANTED — A BOY OR OLD MAN TO TAKE care of two ponies and keep place clean; wages $10 a month, with board and good home. Inquire 417 WEST 23RD.

WANTED — JANITOR OF EXPERIENCE, single; room furnished. Apply Tuesday 10 a.m., 1064 WEST SEVENTH ST. 9

WANTED — WOOD CARVERS. HUGHES MANUFACTURING CO., 1699 S. ALAMEDA. SEE JACK FORD. 10

WANTED — A DRIVER FOR FURNITURE delivery; also good stove man. SKEELS BROS., 1 So. Main. 9

WANTED — FIRST-CLASS SHOEMAKER. CONWAY'S SHOE STORE, Monrovia, Cal. 9

WANTED — GROCERY SALESMAN FOR inside. Apply 613 SOUTH BROADWAY, early Tuesday morning. 9

WANTED — A FIRST-CLASS PANTS MAKer. Apply at 332 O. T. JOHNSON BLDG. 11

WANTED — BUILDER TO BUILD THREE California houses; take clear lot for part, balance cash. 1711 SCOTT ST. 11

WANTED — BOY, ABOUT 17, AT ENAMEL, STEEL AND SIGN CO., Mateo and Legrand sts. 9

WANTED — SALESMAN FOR "SILK DEPARTMENT"; must be first class. J. M. HALE CO., 345 S. Broadway. 9

WANTED — TAILOR TO BUY WELL ESTABLISHED tailor shop, cheap. 114 SOUTH BROADWAY. 9

WANTED — A GOOD MAN PRESSER THAT can press ladies' and gentlemen's clothes. Phone Home GLENDALE 832. 9

WANTED — EXPERIENCED PRESSER ON ladies' tailor-made suits. Apply at the VIENNA EMPORIUM, 309 S. Broadway. 11

WANTED — COBBLESTONE MASON AND helper by day or contract; also kid on delivery. LAUGHLIN BLDG.

WANTED — BUSHELMAN. BISHOP & CO., 457 S. Spring.

WANTED — BOY WITH A WHEEL, $5 PER week. 462 W. SEVENTH ST. 9

WANTED — A COOKING BATH MAN. MUST have experience. Apply 449 S. HILL. 9

WANTED — DIE MAKER. BISHOP PAPER BOX CO., 3628 Lacy st. 9

WANTED — AI SOLICITOR FOR PARIS DYE WORKS, 420 W. 4th st. 11

WANTED — FIRST-CLASS CARPENTER AT [illegible] Tuesday. A. [illegible]

WANTED— Help, Male.

Note—Applicants for positions are advised not to enclose original recommendations in answer to ads. Send duplicates only.

WANTED — HUMMEL BROS. & CO., A Strictly First-class Agency. All Kinds of Help Promptly Furnished. Your Orders Solicited. 114 EAST SECOND STREET. Between Main and Los Angeles sts. Largest and best equipped offices on Pacific Coast. SUNSET MAIN 589. HOME 'PHONE 10789.

Hotel engineer, country, $30 etc.; dis setter on bolt machine, $2-$2.50; boarder, $40 etc.; automobile washer, $21 week; carpenters, country, $2.50 and found; orchard teamsters, $1.75 day; ranch teamsters, $30 etc.; milkers, $40 etc.; scraper teamster, $2.

HOTEL DEPARTMENT. First-class buffet man, hotel, A-1 reference, $80 and meals; Swedish baker, $15; vegetable cook, hotel, $40 etc.; man and wife, cook and housework, $70 etc.; Turkish bath man, $9; housesman, $40 and room; bus boys, $25 etc.; third cook, hotel, $35; camp cook, mine, $60 etc.; man and wife, waiter and waitress hotel country, $60 etc.; glass pantryman, hotel, $25 etc.; shirt finisher, hotel laundry, $30 etc.; waiter, country, $25 etc.; Starcher and polisher, hotel laundry, $35 etc. 9

WANTED — MEN FOR ALL DEPARTMENTS of office, mercantile and technical work.

THE HOUSE OF PHILBROOK, Incorporated, 232-236-241 Security Bldg., Cor. Fifth and Spring sts. Main 1286. 'Phones F5643.

Call or write and learn our terms and methods. All communications and applications treated in strict confidence. 9

WANTED — POSITIONS, SECURED FOR Bookkeepers, Collectors, Stenographers, guarantee Timekeepers, Cashiers, positions. Watchmen, Clerks, dept. stores, Engineers, Grocery clerks, Chauffeurs, Others in banks and mercantile assistants. COMMERCIAL SERVICE CO. (inc.) 514-515-516 Bumiller Bldg., 439 S. Broadway. 11

WANTED — JAPANESE PACIFIC EMPLOYMENT CO., Leading agency and contract office. 'Phone Home F1078, Main 1714. House and window-cleaning department.

FEMALE DEPARTMENT. ATTENTION—Beware of imitators who are using our firm name. PACIFIC CO., 431 W. SIXTH ST., Los Angeles, Cal.

WANTED — WE HAVE CLIENTS WAITING for nice modern 5, 6 and 8-room furnished and unfurnished bungalows and cottages, free listing. LOS ANGELES RENTAL CO., Phones, Main 4120, A1781. 323 Germain Bldg. 9

WANTED — AN ARTIST. The F. W. Cooper Advertising Agency, 20 Montgomery st., San Francisco, desires the services of a first class commercial artist; one familiar with advertising work can secure a good steady position. State experience, references and salary wanted. *

WANTED — LOCAL SOLICITORS AND salesmen, especially real estate solicitor and traveling men; can earn extra money without loss of time or interfering with their regular duty; all communications strictly confidential. Address D, box 14, TIMES OFFICE. 11

WANTED — MANAGER BY FRANCIES Schuster the man who created such great excitement while in Denver, Colo., few years ago by restoring thousands of gray hairs. Manager wanted in every home. Call 146 WEST FIFTH ST., Hotel Chester, room 12. Good salary. 11

WANTED — LIST AND DISCOUNT CLERK experienced in plumbers' and steam fitters' supplies. Also competent salesman, same line. Call for interview, 10 to 12, at PHILBROOK, 232-234 Security Bldg., corner of Fifth and Spring sts., Los Angeles, Cal. 9

WANTED — JAPANESE E. 4TH EMPLOYMENT AG'CY. 241 E. 4th st. Main 6321. Home A6312. Reliable help, all capacities, for city or country, promptly furnished. House cleaning department by hour or day. *

WANTED — SALESMAN, AN A-1 MAN, familiar with machinery and machine tools. Must be a man in the $2000 class. Call or address MR. PHILBROOK, 232-234 Security Bldg., corner of Fifth and Spring sts., Los Angeles, Cal. 9

WANTED — MEN—DON'T ACCEPT ANY kind of position until you hear from us. Make $10 per day selling new article. New plan. 125,000 sold in Minneapolis. Costs 6c; sells for 25c. Two samples, 5c. DOMESTIC MFG. CO., Desk G, Minneapolis, Minn. 11

WANTED — YOUNG MAN ASSISTANT book-keeper and stenographer; must be accurate with figures and fair penman; about $15 per week; good chance for advancement. Address J, box 214, TIMES BRANCH OFFICE. 9

WANTED — SALESMAN TO HANDLE BEST line of advertising specialties, on liberal commission; must be a hustler and furnish good local references. Call between 11 and 1. TORREY, 210 Delta Bldg. 9

WANTED — 3 JAPANESE BOYS, ABLE TO speak English, to make themselves generally useful in an outside bath-house. Apply RADIUM SULPHUR SPRINGS, end of Melrose ave. car line. 9

WANTED — YOUNG HUSTLER, WITH wheel, for real estate and rental listing. See SMITH, Western Exchange Bureau, room 619, Grosse Bldg. 9

WANTED — JAPANESE PORTERS, $20 and $25 and room. JONES EMPLOYMENT OFFICE, 452½ S. Broadway, room 16. Phone Main 8626, F6262.

WANTED — MAN TO SELL PICKLES ON wholesale wagon. Must give references; commission basis. Address J, box 224, TIMES BRANCH OFFICE.

WANTED — EXPERIENCED HAND-BAG maker; also helper. A. B. ORIVA, 1256 W. 14th street, between Bond and Rich sts. 9

WANTED— Help, Male or Female. (Investment Required.)

WANTED — FOUR BRIGHT YOUNG MEN, permanent salaried position, no canvassing or soliciting, as you will be handling considerable cash and merchandise you must furnish cash security or make investment in our corporation. This is no scheme. Real estate or mining, applicants must state fully in own handwriting, giving previous employment, etc. This is a new opening to make big money in addition to salary. Address FF, box 226, ANGELUS BRANCH OFFICE. 9

WANTED — $600 (HALF CASH) SECURES an interest in well known cash business in heart of city. Must be honest, sober and energetic, as your services will be required. Bring references and come at once. Call 441 SAN FERNANDO BLDG., 4th and Main. 9

WANTED — PARTY FOR LOS ANGELES manufacturing company, as book-keeper; investment will be required, which will be secured; good bank references required. Address, with good salary. Address D, box 114, TIMES OFFICE.

WANTED — A MAN WHO WILL INVEST $250 in good business, paying straight salary of $25 week; experience not necessary as any one can do the work; 8 hours a day. Call at 441 SAN FERNANDO BLDG., Fourth and Main. 9

WANTED — ENERGETIC MAN FOR OFFICE work and collections; experience not necessary; good proposition for the right man; small investment. Call 327 WILCOX BLDG. 9

WANTED — SOBER, RELIABLE MAN WITH $100 and services, take half interest in business than will pay you $5 per day; no experience required. Call 218 SOUTH BROADWAY, Office 426. 9

WANTED — EASTERN LADY IN BUSINESS wants man to act as manager; prefer eastern man; must put some money in the business. Address J, box 221, TIMES BRANCH OFFICE. 9

WANTED — GOOD HONEST MAN WITH $250 cash, take interest in and help manage old established cash business that will pay you $150; experience unnecessary. Particulars 218 SOUTH BROADWAY, Office 426. 9

WANTED — YOUNG MAN TO TAKE SALaried position with growing business; must invest $2000. Address D, box 167, TIMES OFFICE. 9

WANTED — WE WANT MEN FOR THIS season in Alaska; good wages; fare paid both ways; $200 required. Address C, box 162, TIMES OFFICE. 9

WANTED — GOOD STEADY MAN, $30 WEEKly and expenses; experience unnecessary; must have $150; handle your own money. Call room 6, 519 S. SPRING. 9

WANTED — SINGLE MAN FOR POULTRY ranch that can make small investment, $25 month; good board. See MR. MORGAN, San Fernando Bldg. 9

WANTED— Help, Female.

WANTED — EXPERIENCED STARCH WORK ironers, mangle girls, body ironers, also other experienced help, come at once. YOSEMITE LAUNDRY CO., Pasadena. 9

WANTED — EXPERIENCED ALTERATION hands on ladies' cloaks and suits. Apply at the VIENNA EMPORIUM, 309 S. Broadway. 9

WANTED — EXPERIENCED MILLINERY saleswoman and maker. Apply before 10 a.m. Superintendent BROADWAY DEPARTMENT STORE.

WANTED — FIRST CLASS WAIST DRAPER, good wages and steady place. See MR. BEAN, Room 71, 216 South Broadway, 12:30-1 p.m. Main 1407. Call early. 9

WANTED — LADIES FOR "ALTERATION department," on cloaks and suits; must be first class. J. M. HALE CO., 345 South Broadway. 9

WANTED — WORKING HOUSEKEEPER, hotel, beach, $40, etc.; girl, general work, small hotel, Nevada, $25, etc.; experienced stenographer, hotel, country, $25, etc.; five waitresses, first class hotel, $30, etc.; four, $25, etc.; four, $20, etc.; country, $20, etc.; San Diego, $25, etc.; San Pedro, $25, etc.; 40 week; city, $20 month, $5 and $9 week; Catalina, $9 week; chambermaids, beach, $25, etc.; country, $25, etc.; city, $25 month and $9 week; girls, mixed work, country, $20, etc.; city, $15, etc.; woman saw in linen room, $25; dishwasher, $20; laundry, $15 week; hotel laundry ironers, $25, etc.; assorters and markers, $25, etc.; shirt marker, $20, etc.; family cook, $40, etc.; cook, restaurant, $12 week; house girls, $20, etc.; $25, etc.; nurse girls $20, etc.; $15, etc.

HUMMEL BROS. & CO., 116 East 2nd st. 9

WANTED — WAITRESS HOTEL, COUNTRY, $20, fare; waitress, $8 week and room; housegirl, family three, Monrovia, $25, employer here today; cook, West Adams, $30; small family; Swedish housegirl, family two, city, $25; housegirl, good bread maker, $25; colored housegirl, no laundry, $25; working housekeeper, business men, $30; cook, mixed housework, city, $25; refined girl, housework and companion, $25; another, same, $20; middle-aged woman, family of two, $20; $15; another, on ranch, $25; Danish housegirl, city, $25, $20; cook, 12 boarders, $35; many other good orders. MRS. PATTON'S (formerly Miss Day.) 218 S. Broadway. 9

WANTED — SECOND GIRL, CITY, $25; waitress and parlor maid, $20; infant's nurse, $20; upstairs work and sewing, $20; cooking and downstairs work, $25; general house girl, two in family, $25; another, three in family, $20; chambermaid, $25; beach, $25; others, city, $20 to $25; boarding house cook, $25; waitress, Northern, $20; and care for baby, $20; waitresses, $25 and $30; chambermaids, $25. HENDERSON EMPLOYMENT AGENCY, 355 South Broadway. 9

WANTED — GIRL FOR GENERAL HOUSEwork; no washing; six-room bungalow, two in family, nice room, $20 per month. Apply between 9 and 12 a.m., Wednesday, 2021 W. 37TH ST. W. Jefferson car to St. Andrews Place. 9

WANTED — 4 MANGLE GIRLS, 8 AND 9 HR.; 5 first-class waitresses for hotel, $25, $30 and found; 5 housegirls, $25 and $25; 5 girls for candy store, experienced; 6 chambermaids, $15, $20 and $25; 5 first-class chambermaids for Santa Barbara; 3 ladies' maids, $30 and $2 a day. JONES EMPLOYMENT OFFICE, 452½ S. Broadway, room 16. 'Phones Main 8626, F6262.

WANTED — PASTRY COOK, COUNTRY HOtel, $25; mixed work, boarding house, country, $30; pantry work, same place, $25; waitress, first hotel, country, $25; kitchen helper same place, $25; mother and daughter, second work, family eight, $30; cook, boarding house, 60 boarders, rooming house, $15-$15 and found. MRS. MARTIN & MISS SHAW, 121½ S. Broadway. 9

WANTED — SWEDISH COOK AND SECOND girl, $ in family, good place, $25-$30; cook and downstairs, $25; another, $40; several good house work places, $25, etc.; $30, etc.; young girl assist, institution, $25; mixed work, $25; woman, good home, $30; chambermaid, $30; waitresses, $30, etc., $10 week, etc. 9

WANTED — WE HAVE GOOD POSITIONS for waitresses, cooks, house girls, cafeteria girls, hotel cashiers, railroad eating houses, hotel cooks, family cooks. The best agency in the city to secure good positions. SECURITY AGENCY, Room 234 Bryson Bldg., 2nd and Spring. 9

WANTED — A FASHIONABLE RETAIL fitter desires a lady of attractive personality, fluent talker, and who knows how and is able to approach people; experience unnecessary; preference give to one who is well known in society. Address D, box 230, TIMES OFFICE. 11

WANTED — SECOND GIRLS, SECOND girls, second girls, $30; cooks, cooks, cooks, $35; maids of all work, $30 and $35. FISHER'S Houses and lots. For rent—Unfurnished rooms; rooms furnished for housekeeping and bedrooms. FIFTH STREET EMPLOYMENT AGENCY, opposite Postoffice, Redlands. *

WANTED — FEMALE CLERK FOR RETAIL lumber office. Must do typewriting, bookkeeping and general office work; hours 8 to five. State age, experience, references, qualifications and wages. Address A, box 195, TIMES OFFICE. 9

WANTED — HOUSE GIRLS FOR TUESDAY. One six in family, $40. Two, five in family, $30. Two, six in family, $30. Two, three in family, $25. Three, two in family, $15. SECURITY AGENCY, Room 234 Bryson Bldg., 2nd and Spring sts. 9

WANTED — THOROUGHLY EXPERIENCED ALTERATION HANDS FOR COATS, SKIRTS AND GOWNS; BEST WAGES IN THE CITY. APPLY EARLY MONDAY MORNING UNIQUE, 245 S. BROADWAY. *

WANTED — LADIES TO MAKE SOFA PILlow tops and art novelties at home; easy and beautiful work; taught; $2 to $5 a day weekly. Call at store, 754 S. BROADWAY. Woman's National Art Exchange. *

WANTED — OPERATORS TO WORK ON power machines on sheet iron dippers, and misc. etc.; experience necessary. Apply PACIFIC GARMENT CO., 200 S. Los Angeles, third floor. 9

WANTED — LADIES TO MAKE SOFA PILlow tops at home, for wholesale house, permanent employment, good pay, experience unnecessary; unlimited instruction free. IDEAL ART CO., Room 13, 415½ S. Spring st. 9

WANTED — GIRLS TO DO LIGHT WORK IN factory; must be 15 to 18 years old; good chance to learn. Apply PACIFIC GARMENT CO., 200 South Los Angeles st., 3rd floor. 9

WANTED — SEVEN LADIES IMMEDIATELY! Florentine Hairdressing College, corner Broadway. Entrance 227 MERCANTILE PLACE. F7297. Don't miss this opportunity. 9

WANTED — A HEALTHY WOMAN UNDER 50 as companion and caretaker of semi-invalid; good permanent home and $15 per month; references. Apply 1236½ SANTEE ST. 9

WANTED — FIVE HOTEL WAITRESSES, 3 arm waitresses, two chambermaids for city and two chambermaids for country, 344 South Main. HOTEL TOURIST AND REPORTER OFFICE, Room 3. 9

WANTED — GIRL TO ASSIST WITH GENeral house work; small family. 1810 WEST MORELAND BLVD., Santa Monica car line, Phone West 2915. 10

WANTED — LADIES TO MAKE PILLOW tops at home; good pay; steady work; unlimited instructions free. Call 713 S. FLOWER. 12

WANTED — LADIES WHO WANT TO MAKE money by giving a small part of their time day or night. Apply FF, box 244, TIMES OFFICE. 9

WANTED — TWO LADIES, IMMEDIATELY, extraordinary offer to enterprising ladies. FASHION BEAUTY COLLEGE, entrance 207 S. Broadway. 12

WANTED — EXPERT FITTERS AND ALteration hands on suits and gowns; best pay in city for high-class workers. Apply at J. COBY'S. 10

WANTED — LADIES FOR PLEASANT HOME work; easy, rapid and profitable; experience unnecessary; permanent employment. Address G, box 207, TIMES BRANCH OFFICE. 9

WANTED — WILL GIVE GOOD HOME ON ranch and $5 per month to old lady for taking charge of three month old baby. Address Box 17, ARTESIA, CAL. 9

WANTED — WOMAN FOR WORKING housekeeper (2 adults); some washing, $20 wages. 216 W. SECOND, after 9:30 a.m. No References required. 11

WANTED — MIDDLE AGED WOMAN, GOOD cook, to take charge of house and lady convalescent from sick spell; three in family; small house. HOME PHONE 20634. 10

WANTED — LADY TO TAKE CHARGE OF shampooing and piece dyeing; shops collage. Call at once. ROYAL LAUNDRY CO., 645 S. Raymond ave., Pasadena. 11

WANTED — MAKERS AND TRIMMERS FOR millinery department. Apply to MRS. BENNETT, with Hins & Landt, 444 South Broadway. 9

WANTED — LADIES, QUICK! FLORENtine Hairdressing College, corner Broadway. Entrance 227 MERCANTILE PLACE. F7297. 12

WANTED — SOME ONE WHO IS GOING TO Chicago on March 25 and would take care of child on the way. 1125 COURT ST. Phone Temple 12. 11

WANTED — NURSEMAID OR GIRL FOR housework and assist with 2 children. 1018 MANHATTAN PLACE. 'Phone 71706 W. Ninth car. 10

WANTED — STRONG, EXPERIENCED WOMan to clean offices, $25 per month. Apply between 4 and 5 p.m. Room 532, MASON BLDG.

WANTED — 2 INTELLIGENT GIRLS, EXperience unnecessary, at the NEWMAN POST CARD CO., 640 S. Broadway, fourth floor.

WANTED — AN EXPERIENCED SERVING girl at the ORIGINAL CAFETERIA, 344 S. Hill st. 9

WANTED — A STRONG GIRL WHO DESIRES to learn laundry work. Apply at 710 W. THIRD ST. A1789. 9

WANTED — EXPERIENCED HELP FOR dressmaking. M. W. FREEMAN, 355 S. Hill. 9

WANTED — FIRST-CLASS WAIST FINISHers at 247 S. Broadway. A. L. ROSENMEYER. 9

WANTED — A GOOD GIRL FOR GENERAL housework in a family of 4 adults. Apply in the morning, 942 MAGNOLIA AVE. 10

WANTED — FIRST-CLASS MILLINERY maker with some experience. STANDARD HAT WORKS, 420 S. Broadway, room 605. 9

WANTED — GIRL TO ASSIST IN COOKING in private family. 1227 W. SIXTH ST. Must come at once. 9

WANTED — EXPERIENCED HAND BUTTONhole makers on fine vests. Apply 114 S. Spring st., room 19. LEWIS MILLER. 11

WANTED — A NURSE FOR 3 CHILDREN, with experience and references. 'Phone [illegible]

WANTED— Help, Female.

Note—Applicants for positions are advised not to enclose original recommendations in answer to ads. Send duplicates only.

WANTED — WE HAVE GOOD POSITIONS for waitresses, cooks, house girls, cafeteria girls, hotel cashiers, railroad eating houses, hotel cooks, family cooks. The best agency in the city to secure good positions. SECURITY AGENCY, Room 234 Bryson Bldg., 2nd and Spring. 9

WANTED — A FASHIONABLE RETAIL fitter desires a lady of attractive personality, fluent talker, and who knows how and is able to approach people; experience unnecessary; preference give to one who is well known in society. Address D, box 230, TIMES OFFICE. 11

WANTED — SECOND GIRLS, SECOND girls, second girls, $30; cooks, cooks, cooks, $35; maids of all work, $30 and $35. FISHER'S Houses and lots. For rent—Unfurnished rooms; rooms furnished for housekeeping and bedrooms. FIFTH STREET EMPLOYMENT AGENCY, opposite Postoffice, Redlands. *

WANTED — FEMALE CLERK FOR RETAIL lumber office. Must do typewriting, bookkeeping and general office work; hours 8 to five. State age, experience, references, qualifications and wages. Address A, box 195, TIMES OFFICE. 9

WANTED — HOUSE GIRLS FOR TUESDAY. One six in family, $40. Two, five in family, $30. Two, six in family, $30. Two, three in family, $25. Three, two in family, $15. SECURITY AGENCY, Room 234 Bryson Bldg., 2nd and Spring sts. 9

WANTED — THOROUGHLY EXPERIENCED ALTERATION HANDS FOR COATS, SKIRTS AND GOWNS; BEST WAGES IN THE CITY. APPLY EARLY MONDAY MORNING UNIQUE, 245 S. BROADWAY. *

WANTED — LADIES TO MAKE SOFA PILlow tops and art novelties at home; easy and beautiful work; taught; $2 to $5 a day weekly. Call at store, 754 S. BROADWAY. Woman's National Art Exchange. *

WANTED — OPERATORS TO WORK ON power machines on sheet iron dippers, and misc. etc.; experience necessary. Apply PACIFIC GARMENT CO., 200 S. Los Angeles, third floor. 9

WANTED — LADIES TO MAKE SOFA PILlow tops at home, for wholesale house, permanent employment, good pay, experience unnecessary; unlimited instruction free. IDEAL ART CO., Room 13, 415½ S. Spring st. 9

WANTED — GIRLS TO DO LIGHT WORK IN factory; must be 15 to 18 years old; good chance to learn. Apply PACIFIC GARMENT CO., 200 South Los Angeles st., 3rd floor. 9

WANTED — SEVEN LADIES IMMEDIATELY! Florentine Hairdressing College, corner Broadway. Entrance 227 MERCANTILE PLACE. F7297. Don't miss this opportunity. 9

WANTED — A HEALTHY WOMAN UNDER 50 as companion and caretaker of semi-invalid; good permanent home and $15 per month; references. Apply 1236½ SANTEE ST. 9

WANTED — FIVE HOTEL WAITRESSES, 3 arm waitresses, two chambermaids for city and two chambermaids for country, 344 South Main. HOTEL TOURIST AND REPORTER OFFICE, Room 3. 9

WANTED — GIRL TO ASSIST WITH GENeral house work; small family. 1810 WEST MORELAND BLVD., Santa Monica car line, Phone West 2915. 10

WANTED — LADIES TO MAKE PILLOW tops at home; good pay; steady work; unlimited instructions free. Call 713 S. FLOWER. 12

WANTED — LADIES WHO WANT TO MAKE money by giving a small part of their time day or night. Apply FF, box 244, TIMES OFFICE. 9

WANTED — TWO LADIES, IMMEDIATELY, extraordinary offer to enterprising ladies. FASHION BEAUTY COLLEGE, entrance 207 S. Broadway. 12

WANTED — EXPERT FITTERS AND ALteration hands on suits and gowns; best pay in city for high-class workers. Apply at J. COBY'S. 10

WANTED — LADIES FOR PLEASANT HOME work; easy, rapid and profitable; experience unnecessary; permanent employment. Address G, box 207, TIMES BRANCH OFFICE. 9

WANTED — WILL GIVE GOOD HOME ON ranch and $5 per month to old lady for taking charge of three month old baby. Address Box 17, ARTESIA, CAL. 9

WANTED — WOMAN FOR WORKING housekeeper (2 adults); some washing, $20 wages. 216 W. SECOND, after 9:30 a.m. No References required. 11

WANTED — MIDDLE AGED WOMAN, GOOD cook, to take charge of house and lady convalescent from sick spell; three in family; small house. HOME PHONE 20634. 10

WANTED — LADY TO TAKE CHARGE OF shampooing and piece dyeing; shops collage. Call at once. ROYAL LAUNDRY CO., 645 S. Raymond ave., Pasadena. 11

WANTED — MAKERS AND TRIMMERS FOR millinery department. Apply to MRS. BENNETT, with Hins & Landt, 444 South Broadway. 9

WANTED — LADIES, QUICK! FLORENtine Hairdressing College, corner Broadway. Entrance 227 MERCANTILE PLACE. F7297. 12

WANTED — SOME ONE WHO IS GOING TO Chicago on March 25 and would take care of child on the way. 1125 COURT ST. Phone Temple 12. 11

WANTED — NURSEMAID OR GIRL FOR housework and assist with 2 children. 1018 MANHATTAN PLACE. 'Phone 71706 W. Ninth car. 10

WANTED — STRONG, EXPERIENCED WOMan to clean offices, $25 per month. Apply between 4 and 5 p.m. Room 532, MASON BLDG.

WANTED — 2 INTELLIGENT GIRLS, EXperience unnecessary, at the NEWMAN POST CARD CO., 640 S. Broadway, fourth floor.

WANTED — AN EXPERIENCED SERVING girl at the ORIGINAL CAFETERIA, 344 S. Hill st. 9

WANTED — A STRONG GIRL WHO DESIRES to learn laundry work. Apply at 710 W. THIRD ST. A1789. 9

WANTED — EXPERIENCED HELP FOR dressmaking. M. W. FREEMAN, 355 S. Hill. 9

WANTED — FIRST-CLASS WAIST FINISHers at 247 S. Broadway. A. L. ROSENMEYER. 9

WANTED — A GOOD GIRL FOR GENERAL housework in a family of 4 adults. Apply in the morning, 942 MAGNOLIA AVE. 10

WANTED — FIRST-CLASS MILLINERY maker with some experience. STANDARD HAT WORKS, 420 S. Broadway, room 605. 9

WANTED — GIRL TO ASSIST IN COOKING in private family. 1227 W. SIXTH ST. Must come at once. 9

WANTED — EXPERIENCED HAND BUTTONhole makers on fine vests. Apply 114 S. Spring st., room 19. LEWIS MILLER. 11

WANTED — A NURSE FOR 3 CHILDREN, with experience and references. 'Phone [illegible]

WANTED— Help, Male or Female.

WANTED — OFFICE GIRL, 17 WEEK, nurse girl, $20; six waitresses, $10 week, pantry girl, $6; cook, $40 month; more places open. Room 12, 316 BROADWAY. 9

WANTED — YOUNG GIRL TO ASSIST IN light house work; good wages. Apply 1256 W. 37TH ST. 9

WANTED — GIRL TO LEARN NURSING. HEALTH HOME FOR LADIES, Palms, Cal. R.F.D. No. 176. 9

WANTED — FIRST CLASS LADY'S HELP on men's tailoring. Apply corner 6TH and MAIN. 9

WANTED — AT ONCE, FIRST CLASS SKIRT finishers at 512 S. BROADWAY, Room 1. 9

WANTED — GOOD ALTERATION HANDS RELIABLE CLOAK CO., 747 S. Broadway. 9

WANTED — EXPERIENCED SKIRT FINisher; also skirt presser. ALEXANDER, 459 S. Broadway, Room 301. 11

WANTED — COLORED WOMAN FOR GENeral house work; must be good plain cook and clean. PHONE TEMPLE 638. 9

WANTED — SOLICITORS FOR TOILET preparation; make good wages. MISS BALZER, 212 S. Broadway. 11

WANTED — FIRST-CLASS WAIST FINISHer; one competent help need apply. K. M. DUNCAN, 12 S. Euclid ave., Pasadena. 11

WANTED — AN APPRENTICE GIRL IN HESCH, ladies' tailor. 535 S. Broadway, 2nd floor. 9

WANTED — PARTY GOING TO DENVER, take two-year-old baby to its grandparents. Address B, box 106, TIMES OFFICE. 9

WANTED — BOOK-KEEPER FOR HIGHgrade restaurant. Apply 217 CITIZENS' NATIONAL BANK BLDG. 9

WANTED — A CANDY GIRL. APPLY ORANGE BLOSSOM CANDY STORE, 211 W. Fourth st. 9

WANTED — LADIES FOR "ALTERATION department"; must be first class on gowns. J. M. HALE CO., 345 S. Broadway. 9

WANTED — STRONG, NEAT GIRL, ABOUT 16 years, to assist. 855 E. 28TH ST. Griffith ave. car. 12

WANTED — GIRL FOR GENERAL HOUSEwork; must give reference. Call at 2718 ELLENDALE PLACE. 'Phone 22377. 9

WANTED — AN EXPERIENCED VEST MAker; also an apprentice. 713 WEST 1ST ST. 9

WANTED — AN APPRENTICE GIRL FOR millinery store. 856 S. BROADWAY. 15

WANTED — GIRL FOR GENERAL HOUSEwork. 129 N. UNION AVE. 11

WANTED — EXPERIENCED HAND EMbroiderer. H. L. STANTON, 321 Santee. 10

WANTED — A GIRL FOR COOKING AND washing. 949 W. WASHINGTON. 8

WANTED — FIRST-CLASS DOMESTICS CAN secure positions by applying to Y.W.C.A. 9

WANTED — EXPERIENCED PANTS FINishers, 254 S. BROADWAY, room 127. 9½

WANTED— Help, Male and Female.

WANTED — GOOD MEN OR WOMEN SALESmen to sell stock, good proposition, good terms. See

Classified Liners.

TO LET—
Flats.

TO LET — UNFURNISHED FLATS, NEW, modern, close-in flats of 4, 5 and 6 rooms each, at $22, $25 and $30. Water free. Modern plumbing, private bath and toilet; gas and electricity; everything modern and new. Walking distance, but convenient to car line, 940 to 942½ Francisco st. Key at 942½. See owner at CITY AND COUNTY BANK, 24 and Spring sts. 9

TO LET—2 SPLENDID SUNNY FLATS, 1406½ Toberman, 5 rooms and bath, only $16 per month.
A nice sunny 5-room flat, 455 Centennial st., $14 per month.
MINES & PARISH,
225 S. Hill st.

TO LET—LARGE, MODERN, UP-TO-DATE SUNNY FLAT OF 4 LARGE ROOMS, CLOSE IN ON W. NINTH ST. RENT ONLY $19 PER MONTH. WATER INCLUDED. FOR KEY, APPLY TO RENTAL DEPT., HUNTER, JERGINS & CO., 407 HERMAN W. HELLMAN BLDG.

TO LET—NEW 5-ROOM FLAT, MISSION finish, oak floors, built-in seat, bookcase, buffet, mantel, gas and electricity; up-to-date in every way; best of surroundings; ½ block from Washington-st. car. Apply owner on premises, 1940 OAK ST. Adults only. 13

TO LET—1257 VERMONT AVE., FLAT OF 4 elegant rooms; 1253 Vermont ave., 6-room house, very elegant, beautiful view of mountains; oak floors, gas range, water heater, laundry tub, mantel. Keys at 1251 VERMONT. 9

TO LET—SUNNY UPPER SOUTH FLAT, 6 rooms and bath, modern and beautifully tinted, built in buffet, Westlake district; also lower sunny corner flat, apartment entrance. PHONE 54158.

TO LET—BEAUTIFUL CARLETON FLATS, 3 large rooms, bath and porch, cheap rent; 2 minutes Broadway, First st. 223 N. GRAND.

TO LET—5-ROOM MISSION FLAT, UPPER south side, Peerless heater, brass steam radiators, Jewel gas range; everything up to date; adults. $600 BOND ST. 14

TO LET—UNFURNISHED MODERN FOUR room cottage flat, buffet kitchen, screen porch, private bath and phone; adults. Apply 936 EAST 33RD ST. 13

TO LET—STRICTLY MODERN 5 ROOM cottage flat. Select and sunny. Excellent neighborhood; adults only. 1914 OAK ST. 36051.

TO LET—4 ELEGANT 5-ROOM FLATS ON Ingraham near Union; modern, sunny, upper and lower; $22.50 and $25. MARTIN I. SMITH CO., 417 S. Hill. F5403, Broadway 1961. 9

TO LET—A MODERN FIVE ROOM FLAT, close to car line; 1 PEDORA ST., near 10th, PICO HEIGHTS. Special rate to good tenant See WM. R. UBER, 302 Bryson Block. 9

TO LET—MODERN SIX ROOM UPPER flat, light all sides; gas, electricity; adults only. 525 S. FREMONT. Call at 528. 10

TO LET — STRICTLY MODERN 6-ROOM flat, very close in; adults; reasonable. 238 S. FLOWER. 11

TO LET—4-ROOM FLAT, CLOSE IN, ON N. Grand ave., 3 blocks. A2703, MAIN 3282.

TO LET—LOWER 7-ROOM FLAT, $25. 1011 SAN JULIAN ST. 9

TO LET—
Furnished Flats.

TO LET—
COTTAGE FLATS, 3 ROOMS, PRIVATE BATH, ETC.
(BRAND NEW FURNITURE, NEVER BEEN USED.) FURNISHED COMPLETELY FOR HOUSEKEEPING. FRONT AND BACK PORCH AND YARD. 5 MINUTES FROM BROADWAY CAR. 10 PAVED STREET. OUTSIDE ROOMS. LOOK THESE OVER. THEY CAN'T BE DUPLICATED FOR THE MONEY. 17
216–1256 W. SECOND. 217, 1240 W. SECOND, 218, 1240½ W. SECOND. WATER PAID.
211 E. REDPATH. OWNER,
SOUTH 450. 4200 S. FLOWER. 13

TO LET — 322; MODERN, SUNNY, COMPLETELY furnished flat; 5 rooms and bath; close to good neighborhood; and also 1st. Diamond st. Apply 1017 W. First st. Take W. Second-st. car, get off Fremont ave., or call ROOM 311, 325 S. Broadway. A2943, Main 2043. T. WIESENDANGER.

TO LET—614; MODERN FLAT, 5 ROOMS and bath; 1614½ and 1613 Diamond st.; also 612 and 1611 W. First st. Apply 1017 W. First st. Take W. Second-st. car, get off at Fremont ave., or call at 207 S. BROADWAY. A2943. Main 2043.

TO LET — THREE OR FOUR ROOM FURnished flat for housekeeping, gas range, coal stove and grate; rent $17 to $22. Take from Washington-st. car, apply corner of premises, 1940 OAK ST. Adults only. 13

TO LET—1257 VERMONT AVE., FLAT OF 4 elegant rooms; 1253 Vermont ave., 6-room house, very elegant, beautiful view of mountains; oak floors, gas range, water heater, laundry tub, mantel. Keys at 1251 VERMONT. 9

TO LET—SUNNY UPPER SOUTH FLAT, 6 rooms and bath, modern and beautifully tinted, built in buffet, Westlake district; also lower sunny corner flat, apartment entrance. PHONE 54158.

TO LET—BEAUTIFUL CARLETON FLATS, 3 large rooms, bath and porch, cheap rent; 2 minutes Broadway, First st. 223 N. GRAND.

TO LET—5-ROOM MISSION FLAT, UPPER south side, Peerless heater, brass steam radiators, Jewel gas range; everything up to date; adults. $600 BOND ST. 14

TO LET—UNFURNISHED MODERN FOUR room cottage flat, buffet kitchen, screen porch, private bath and phone; adults. Apply 936 EAST 33RD ST. 13

TO LET—STRICTLY MODERN 5 ROOM cottage flat. Select and sunny. Excellent neighborhood; adults only. 1914 OAK ST. 36051.

TO LET—4 ELEGANT 5-ROOM FLATS ON Ingraham near Union; modern, sunny, upper and lower; $22.50 and $25. MARTIN I. SMITH CO., 417 S. Hill. F5403, Broadway 1961. 9

TO LET—A MODERN FIVE ROOM FLAT, close to car line; 1 PEDORA ST., near 10th, PICO HEIGHTS. Special rate to good tenant See WM. R. UBER, 302 Bryson Block. 9

TO LET—MODERN SIX ROOM UPPER flat, light all sides; gas, electricity; adults only. 525 S. FREMONT. Call at 528. 10

TO LET — STRICTLY MODERN 6-ROOM flat, very close in; adults; reasonable. 238 S. FLOWER. 11

TO LET—4-ROOM FLAT, CLOSE IN, ON N. Grand ave., 3 blocks. A2703, MAIN 3282.

TO LET—LOWER 7-ROOM FLAT, $25. 1011 SAN JULIAN ST. 9

TO LET—
Furnished Flats.

TO LET—
COTTAGE FLATS, 3 ROOMS, PRIVATE BATH, ETC.
(BRAND NEW FURNITURE, NEVER BEEN USED.) FURNISHED COMPLETELY FOR HOUSEKEEPING. FRONT AND BACK PORCH AND YARD. 5 MINUTES FROM BROADWAY CAR. 10 PAVED STREET. OUTSIDE ROOMS. LOOK THESE OVER. THEY CAN'T BE DUPLICATED FOR THE MONEY. 17
216–1256 W. SECOND. 217, 1240 W. SECOND, 218, 1240½ W. SECOND. WATER PAID.
211 E. REDPATH. OWNER,
SOUTH 450. 4200 S. FLOWER. 13

TO LET — 322; MODERN, SUNNY, COMPLETELY furnished flat; 5 rooms and bath; close to good neighborhood; and also 1st. Diamond st. Apply 1017 W. First st. Take W. Second-st. car, get off Fremont ave., or call ROOM 311, 325 S. Broadway. A2943. Main 2043. T. WIESENDANGER.

TO LET—614; MODERN FLAT, 5 ROOMS and bath, 1614½ and 1613 Diamond st.; also 612 and 1611 W. First st. Apply 1017 W. First st. Take W. Second-st. car, get off at Fremont ave., or call at 207 S. BROADWAY. A2943. Main 2043.

TO LET — THREE OR FOUR ROOM FURnished flat for housekeeping, gas range, coal stove and grate; rent $17 to $22. Take from Washington-st. car, apply corner of premises, 1940 OAK ST. Adults only. 13

TO LET—1257 VERMONT AVE., FLAT OF 4 elegant rooms; 1253 Vermont ave., 6-room house, very elegant, beautiful view of mountains; oak floors, gas range, water heater, laundry tub, mantel. Keys at 1251 VERMONT. 9

TO LET—SUNNY UPPER SOUTH FLAT, 6 rooms and bath, modern and beautifully tinted, built in buffet, Westlake district; also lower sunny corner flat, apartment entrance. PHONE 54158.

TO LET—BEAUTIFUL CARLETON FLATS, 3 large rooms, bath and porch, cheap rent; 2 minutes Broadway, First st. 223 N. GRAND.

TO LET—5-ROOM MISSION FLAT, UPPER south side, Peerless heater, brass steam radiators, Jewel gas range; everything up to date; adults. $600 BOND ST. 14

TO LET—UNFURNISHED MODERN FOUR room cottage flat, buffet kitchen, screen porch, private bath and phone; adults. Apply 936 EAST 33RD ST. 13

TO LET—STRICTLY MODERN 5 ROOM cottage flat. Select and sunny. Excellent neighborhood; adults only. 1914 OAK ST. 36051.

TO LET—4 ELEGANT 5-ROOM FLATS ON Ingraham near Union; modern, sunny, upper and lower; $22.50 and $25. MARTIN I. SMITH CO., 417 S. Hill. F5403, Broadway 1961. 9

TO LET—A MODERN FIVE ROOM FLAT, close to car line; 1 PEDORA ST., near 10th, PICO HEIGHTS. Special rate to good tenant See WM. R. UBER, 302 Bryson Block. 9

TO LET—MODERN SIX ROOM UPPER flat, light all sides; gas, electricity; adults only. 525 S. FREMONT. Call at 528. 10

TO LET — STRICTLY MODERN 6-ROOM flat, very close in; adults; reasonable. 238 S. FLOWER. 11

TO LET—4-ROOM FLAT, CLOSE IN, ON N. Grand ave., 3 blocks. A2703, MAIN 3282.

TO LET—LOWER 7-ROOM FLAT, $25. 1011 SAN JULIAN ST. 9

TO LET—
Furnished Flats.

TO LET—
COTTAGE FLATS, 3 ROOMS, PRIVATE BATH, ETC.
(BRAND NEW FURNITURE, NEVER BEEN USED.) FURNISHED COMPLETELY FOR HOUSEKEEPING. FRONT AND BACK PORCH AND YARD. 5 MINUTES FROM BROADWAY CAR. 10 PAVED STREET. OUTSIDE ROOMS. LOOK THESE OVER. THEY CAN'T BE DUPLICATED FOR THE MONEY. 17
216–1256 W. SECOND. 217, 1240 W. SECOND, 218, 1240½ W. SECOND. WATER PAID.
211 E. REDPATH. OWNER,
SOUTH 450. 4200 S. FLOWER. 13

TO LET — 322; MODERN, SUNNY, COMPLETELY furnished flat; 5 rooms and bath; close to good neighborhood; and also 1st. Diamond st. Apply 1017 W. First st. Take W. Second-st. car, get off Fremont ave., or call ROOM 311, 325 S. Broadway. A2943. Main 2043. T. WIESENDANGER.

TO LET—614; MODERN FLAT, 5 ROOMS and bath, 1614½ and 1613 Diamond st.; also 612 and 1611 W. First st. Apply 1017 W. First st. Take W. Second-st. car, get off at Fremont ave., or call at 207 S. BROADWAY. A2943. Main 2043.

TO LET — THREE OR FOUR ROOM FURnished flat for housekeeping, gas range, coal stove and grate; rent $17 to $22. Take from Washington-st. car, apply corner of premises, 1940 OAK ST. Adults only. 13

TO LET—1257 VERMONT AVE., FLAT OF 4 elegant rooms; 1253 Vermont ave., 6-room house, very elegant, beautiful view of mountains; oak floors, gas range, water heater, laundry tub, mantel. Keys at 1251 VERMONT. 9

TO LET—SUNNY UPPER SOUTH FLAT, 6 rooms and bath, modern and beautifully tinted, built in buffet, Westlake district; also lower sunny corner flat, apartment entrance. PHONE 54158.

TO LET—BEAUTIFUL CARLETON FLATS, 3 large rooms, bath and porch, cheap rent; 2 minutes Broadway, First st. 223 N. GRAND.

TO LET—5-ROOM MISSION FLAT, UPPER south side, Peerless heater, brass steam radiators, Jewel gas range; everything up to date; adults. $600 BOND ST. 14

TO LET—UNFURNISHED MODERN FOUR room cottage flat, buffet kitchen, screen porch, private bath and phone; adults. Apply 936 EAST 33RD ST. 13

TO LET—STRICTLY MODERN 5 ROOM cottage flat. Select and sunny. Excellent neighborhood; adults only. 1914 OAK ST. 36051.

TO LET—4 ELEGANT 5-ROOM FLATS ON Ingraham near Union; modern, sunny, upper and lower; $22.50 and $25. MARTIN I. SMITH CO., 417 S. Hill. F5403, Broadway 1961. 9

TO LET—A MODERN FIVE ROOM FLAT, close to car line; 1 PEDORA ST., near 10th, PICO HEIGHTS. Special rate to good tenant See WM. R. UBER, 302 Bryson Block. 9

TO LET—MODERN SIX ROOM UPPER flat, light all sides; gas, electricity; adults only. 525 S. FREMONT. Call at 528. 10

TO LET — STRICTLY MODERN 6-ROOM flat, very close in; adults; reasonable. 238 S. FLOWER. 11

TO LET—4-ROOM FLAT, CLOSE IN, ON N. Grand ave., 3 blocks. A2703, MAIN 3282.

TO LET—LOWER 7-ROOM FLAT, $25. 1011 SAN JULIAN ST. 9

TO LET—
Apartments Furnished. And Unfurnished.

TO LET — MODERN HOUSEKEEPING apartments, furnished complete, the nicest and neatest to be found anywhere, and at the lowest rent. Phone, bath, gas range, hot water; pleasant yard and flowers. These apartments are especially ventilated, sunny, very clean and homelike. Go and see them, you will like them. Close in; no car fare.
812–1136 W. First st. "The Denver."
812–1138 W. First st. Fine air, nigh ground.
812–1137 W. First st.; 3 splendid bedrooms.
812–1141 W. First st. "Can't be equaled.
812–204 N. Fremont. "GENEVA."
812–212 N. Fremont. "HELVETIA."
812–214 N. Fremont; 2 double beds.
818–222 N. Fremont; 2 double beds.
818–1003 E. Ninth st., corner Gladys.
818–1021 E. Ninth st., corner Carol.
814–104 N. Beaudry, near Chicago.
818–1039 W. Colton st., "Florence."
818–324 S. Figueroa st. Very close in.
814–1017 Kenwood ave. "ALHAMBRA."
812–911 Diamond st. W. Second-st. car.
818–838 Crocker st. Fine for couples.
814–312 W. Fourth st. Private baths.
820–1126 Mignonette st. Very desirable.
820–1117 W. First st. "THE GOLETA."
820–1115 W. First st. (GOING SOUTH.) GET OFF AT CLANTON ST. COME TODAY. PHONE B8192.

TO LET—

HOTEL JUDD.
Sunny housekeeping apartments on the hill near Angels' Flight. 344 S. Grand ave. The business man's apartment. All modern conveniences, steam heat, telephone and private bath; all outside rooms; only 2 blocks from Fourth and Broadway. PHONE A3301.

TO LET—

THE NETHERWOOD.
SINGLE ROOMS.
HOUSEKEEPING SUITES.
2007 S. GRAND AVE.
The ideal apartment-house; rooms, light and sunny; reception hall and parlor; very comfortable and pleasant house; large front porch and yard; fine surroundings; low rates. Grand avenue car. PHONE HOME 22561.

TO LET—
HOTEL CADILLAC, 322 SOUTH MAIN.
REST
FOR THE
MONEY.
HOME SERVICE.
HOT AND COLD WATER IN EVERY ROOM. 14

TO LET—$12 MONTHLY, HOUSEKEEPING APARTMENTS, completely furnished; large, sunny rooms; kitchen, gas range, bath, phone; comfortable and nice. THE PORTLAND, 911 Diamond st. Apply 1017 W. First st. Take W. Second-st. car, get off at Fremont ave. Also $18, at 324 S. Figueroa st., or call Room 311, 325 S. BROADWAY. A2943. Main 2043.

TO LET — FURNISHED FLATS AND apartments,
$27.50—4 rooms, key 1346½ S. Hope.
$30—5 rooms, 1410 and 1412 S. Figueroa.
In each—2 single rooms.
BRAINERD, Central Bldg. F7402, Main 231.

TO LET—THE PERCIVAL.
Furnished apartments for rent. The largest and most perfectly appointed hotel in the West; 275 rooms, baths, en suite, with and without kitchen; also single rooms, amusement hall, etc.; exceptional location. NINTH and HILL STS. 14

TO LET—
Rooms and Board.

TO LET—VERY ELEGANT EXCEPTIONally large room with handsome private bath room and first class board, in a beautiful refined home within 3 minutes' walk of City Hall. Just desirable; lights, surroundings and charming, large garden, pleasant society, 2 or 3 business gentlemen would find reasonable terms. 414 S. BROADWAY. Main 4300. (Right over the tunnel.)

TO LET—BETWEEN OCEAN AND FOOTHILLS; guests can be received in charming country home, 5 minutes, three miles from Santa Monica; good cooking, own dairy, furnace heat, etc.; perfect climate; good car service to electric cars. For particulars write CAPT. MORRES, Montmorres, Sawtelle, Los Angeles.

TO LET—LARGE, AIRY SUNNY WELL furnished room, conveniences and comforts of home, inclosed porch, furnace heat, constant hot bath, refined surroundings, best of home table. 825 WESTLAKE AVE.

TO LET—BEAUTIFUL COUNTRY PRIVATE home, all advantages of farm life; fine table board; fruit, vegetables, chickens, fresh eggs, milk and cream; 20 minutes' ride. PHO..., SUNSET GLENDALE 701.

TO LET—TWO LARGE, WELL FURNISHed south rooms; bath, hot water, in private home; also one single room; first-class board across street; within walking distance. 1341 INGRAHAM ST.

TO LET—IN A QUIET NEIGHBORHOOD, overlooking the arroyo, pleasant rooms, heated, excellent table board, limited number of guests, takes near car line. 6616 THORNE ST. Phone 59603.

TO LET—LARGE ATTRACTIVE FRONT room with excellent board for two, $35; one smaller for two, $30 month; home beautifully located. 1634 ORANGE ST., near 7th.

TO LET—Y. W. B. H. CHRISTIAN HOME FOR girls, board and room, $3.50, $4.50. 125 E. 6TH ST.

TO LET—WANT LADY TO ROOM AND board; quiet; sunny; and nice; price $12 per month. PHONE TEMPLE 1530. Only two in family.

TO LET — WITH BOARD, $20 AND $25 month; two rooms, walking distance. Westlake. 734 BEACON ST. E1755.

TO LET — NICELY FURNISHED ROOMS, gas, electric light, walking distance; rates reasonable with excellent board at 1042 ORANGE ST. Phone E1784.

TO LET—ROOM AND BOARD, FIRST-class, spacious apartments, 900 W. 23D. WASHINGTON, corner Toberman. Home Phone 23205.

TO LET—LARGE SUNNY FRONT ROOM, breakfast and evening dinner; home cooking; modern, piano, $4.50 per week. 1253 W. FIRST ST. Phone Main 8377.

TO LET—261 S. OLIVE, VERY NICE ROOMS with board in elegant house, with all conveniences, close in. 9

TO LET—$25 MONTH; BOARD AND ROOM; good home cooking, 24 week up. 734 S. HILL ST. 9

TO LET—LARGE, SUNNY ROOMS WITH heat; good home table. 328 S. GRAND. 9

TO LET—
Houses.

TO LET—FOUR ROOM HOUSE, $9; THREE rooms, two houses, $7; four rooms, ¼ house $11; water paid. 1337 COURT ST.

TO LET — 143 S. CENTER ST., 5-ROOM; toilet, bath, gas; 2 lots, fenced for chickens. Phone HOLLYWOOD 707.

TO LET—UNFURNISHED, $19; 3 ROOMS, large lot, on car line, corner. 'PHONE MAIN 6686. HOME 'PHONE 52738.

TO LET—$16; 5-ROOM HOUSE; PORCELAIN bath, tubs, instantaneous heater, screen porch; walking distance. 817 W. 11TH ST.

TO LET—A MODERN 2-STORY HOUSE; fine location, very reasonable. Inquire 2619 PASADENA AVE.

TO LET—5-ROOM MODERN HOUSE ON W. 63d st. close to Grand-ave. car line. C. MAGNELL, Drug Store, Fifth and Main. 9

TO LET—A7; 1513 SANTEE ST., 9 ROOM house, in good condition and large barn in alley. Owner, 23946, evenings.

TO LET—BY OWNER, A MODERN 2 STORY 7 room house with barn and large yard, $25 per month. 378 S. GRAND AVE.

TO LET—4-ROOM COTTAGE, 606 MAPLE ave., $13. R. D. LIST, 3021 Central Bldg.

TO LET—1113 GEORGIA, SEVEN ROOM 2-story house, porcelain bath; all conveniences; rent $38.

TO LET—SEVEN ROOM MODERN COTtage, $15; water paid. 1330 EAST 17TH ST.

TO LET—4-ROOM HOUSE, FURNISHED OR unfurnished; rent reasonable. 1030 DENVER AVE. Key at 1094.

TO LET—7-ROOM COTTAGE, 1446 TEMPLE st., $30. R. D. LIST, 3021 Central Bldg.

TO LET—A BARGAIN; 7-ROOM MODERN house, close in, on N. Grand ave., $18 per month. A3928. Main 3282.

TO LET—10 HOUSES, $7 TO $25 MONTH. C. M. BUCK, 129 S. Bdwy. Main 966, Ex. 66.

TO LET—4-ROOM COTTAGE, 1412 SOUTH Union avenue, lawn, flowers, etc., rent $25. See M. E. HILLIS, TIMES OFFICE. 9

TO LET—COSY 5-ROOM COTTAGE, NO small children. 1140 EAST 11TH ST., or see OWNER, 970½ EAST 10TH ST.

TO LET—COSY 5-ROOM COTTAGE; NO small children. 923 EAST 11TH. Call 965A or see owner, 970½ EAST 10TH ST. 9

TO LET—4-ROOM COTTAGE, 1325 W. 17TH ST., splendid location, only $22.50 per month. MINES & PARISH, 315 S. Hill st.

TO LET — 5-ROOM HOUSE, 75 E. 9TH Place, between San Pedro and Crocker sts.

TO LET—$16; 4-ROOM COTTAGE, 2162 ESTRELLA AVE. 'Phone A3943. Main 3943. 11

TO LET—4 ROOM COTTAGE ON 18TH ST. near Grand ave., $12. Call MAIN 7181. 9

TO LET—MODERN SIX-ROOM COTTAGE, 138 WEST 36TH ST. 9

TO LET—$12 FIGUEROA, SEVEN ROOM cottage; modern conveniences; rent $35. 10

TO LET—
Houses.

TO LET—UNFURNISHED—

3622 Gratian st.,	8 rooms...$35
322 W. 23d st.,	7 rooms...$30
3003 Hallada,	9 rooms...$35
826 W. Ninth,	9 rooms...$40
915 W. 16th,	11 rooms...$50

A nice beautiful 7-room bungalow on high ground, modern every respect, 20 minutes from Fourth and Broadway, brand-new, only $52.
MARTIN I. SMITH CO.
417 S. Hill. F5403, Broadway 1961.

TO LET—HUNDREDS OF HOUSES AND FLATS, FURNISHED AND UNFURNISHED, AT ALL PRICES AND IN ALL PARTS OF CITY. FREE LIST AND INFORMATION. LET US DO YOUR HOUSE HUNTING FOR YOU. LARGEST LIST IN CITY.
LOS ANGELES RENTAL CO.,
PHONES MAIN 4139, A1791. 332 GERMAIN BLDG. 10

TO LET — $70; NEW, ELEGANT RESidence; eight extra large sunny rooms, seven latest tile beds; each room a perfect parlor in daytime; shower, no sign of a bed, and at night each a large bedroom. Central. Lawn, palms and grass. 940 Francisco st. A3943. Main 3943. 297 SOUTH BROADWAY.

TO LET—PLACE OF SIX ROOMS, THREE bedrooms upstairs, nice big yard with shed, porcelain bath, etc., electricity, hot and cold water, two stationary wash trays, all in splendid condition and modern; almost new; rent $30, water paid. See this place. 1006 E. 14TH. 9

TO LET—UNFURNISHED 9-ROOM HOUSE, $25 per month to good tenant; house new and thoroughly modern at 405 W. Jefferson st. One-half block west of Grand ave.; fine car service; large lot; fine lawn. Inquire at DRUG STORE across street.

TO LET—
Good six-room cottage, 916 West Tenth st., only a few steps west of Figueroa. Rent reduced to $27.50 to yearly tenant.
CRISSEY & CARTWRIGHT,
A7181. 328 Bradbury Bldg.

TO LET—$18; FOUR ROOM BUNGALOW, bath, electricity, GAS STOVE FURNISHED, sewer connections. 2712 EAST COURT, near 750 SOUTH WORKMAN STREET. Near three car lines.
See WM. R. UBER, 302 Bryson Blk. 9

TO LET—TWO BLOCKS SOUTH OF WESTlake, on the hill, lovely location, a 9-room almost new house, gas, electric lights and furnace. Take Ninth st. car and get off 923 PARK VIEW, or Phone Mr. Tally, F5446, or Sunset West 3575.

TO LET—6-ROOM COTTAGE, WITH MODern conveniences, instantaneous heater, cement cellar, screen porch, etc.; rent $45; very desirable location. 1838 S. OLIVE. WM. R. STENDRUP, agent, 217 Herman W. Hellman Bldg. A6316. 9

TO LET—WESTLAKE SECTION, MODERN 4-room bungalow, 15 minutes to 3rd and Broadway. Rent $18 to permanent tenant. J. E. MARTIN, Owner, 313 Stimson Bldg. Phone A3397. 9

TO LET — 4-ROOM AND BATH MODERN cottage, new little home, rent $10.50. Apply at 2623 LACY ST. Take Garvanza yellow car line.

TO LET—TWO-STORY, 7-ROOM HOUSE, 2327 Cambridge st., or will sell on reasonable terms. The choice residence section of Pico Heights. VAIL & CRANE, owners, 324 S. Spring.

TO LET—A BEAUTIFUL 5-ROOM HOUSE. 2622 WEST 7TH ST., hardwood floors and modern in every respect, $20 per month. ERNEST R. PARISH, 315 S. HILL ST. 9

TO LET—6-ROOM HOUSE ON S. FLOWER, all modern conveniences, including instantaneous heater, and gas range; good location, $25 per month. 1030 S. FLOWER. 9

TO LET—IF YOU WANT TO RENT A NICE cottage, if you have a nice cottage for rent, see OSBURN LAND CO., 405 Chamber of Commerce. A2609.

TO LET — 8-ROOM MODERN HOUSE, large lot, 1138 S. Magnolia ave. Inquire J. J. HUMMEL, Main 550; Home 10709; 138 E. 2nd st.

TO LET—1822 SACRAMENTO ST., NEAR Bishop's new factory, rent reduced to $12. 6-room house, barn, stable in rear. THE McGARTHY COMPANY, 201 North Broadway.

TO LET—1475 CHURCH AVE., L. A., MODern 9-story 8-room home; fine location; good neighborhood. Phone QWNER, Hollywood 797.

TO LET—EIGHT ROOM HOUSE, MODERN, almost new, nicely tinted, hot and cold water. 601 EAST 12TH. $28, water paid. Owner there.

TO LET—$18; EIGHT ROOM HOUSE, 73x200 feet; barn, fruit trees, electric light; close to car line. 1423 MORTON AVE., Pasadena.

TO LET—SIX ROOM HOUSE, CLOSE IN, 7 minutes to First and Broadway cars; gas, bath, $22 PATTON. Key at 939 Temple. Take Temple street car.

TO LET—NEW 5-ROOM HOUSE, ALL MODern conveniences; fine location; Pico Heights, near Westmoreland Place, $36. Call E2137.

TO LET — NICELY FURNISHED 6-ROOM house, 125 per month, 10 Boyle Heights. Inquire ANDREW ANDERSON, 2122 Sacramento st. Call after 5 p. m.

TO LET—SEVEN ROOM MODERN HOUSE, unfurnished; good barn or garage; ten minutes from 6th and Broadway; two car lines. Call F2862.

TO LET—FIVE ROOMS, MODERN, AT 912 EAST 32ND STREET PLACE; $14 month. Owner at house, 1 to 4.

TO LET—6-ROOM MODERN COTTAGE AND attic, 2022 Oak st. Key at 902 W. 20TH. 11

TO LET—
Furnished Houses.

TO LET—SEE BOLTON'S BARGAINS.
W. ADAMS, ARLINGTON HEIGHTS.
Modern 9-room finely furnished home, on large east front corner lot, every modern convenience, gas, electric light, furnace, garage, lawn, flowers, shrubbery.
To lease for one year at $75 per month.
Home 71698. Phone West 3288.
2401 W. Adams st., end car line. 12

TO LET—IF YOU WANT TO RENT OR lease one of the finest homes, beautifully furnished and comfortable, and sunny, 8-room, half block from car; Bonnie Brae district, for $100 per month, inquire RIVERSIDE VALLEY LAND CO., 414 Security Bldg.

TO LET—FURNISHED, $35; 42ND ST., ON South Olive; 5-room sunny cottage, furnished completely, bath, gas, instantaneous heater, electricity, large lot, fruit, flowers; desirable, cheerful place, east front; one block west of Main street car. Pequeros block west. Owner, 135 S. BROADWAY.

TO LET—IN WESTLAKE CHOICE RESIdence location, six or seven rooms or all of an eight room house, completely furnished, piano, furnace. Phone West 2371. 1121 WESTLAKE AVE. 9

TO LET — $40; 8-ROOM ELEGANT RESIdence, completely furnished, in highest class district; also $60, 12-room residence. T. WIESENDANGER, room 311, 207 S. Broadway. 9

TO LET — A 8-ROOM HOUSE, STRICTLY modern, piano, etc., garage. West Adams near Hallada. Call at 458 S. SPRING. 9

TO LET—4 ROOM MODERN MISSION COTtage, completely furnished, $300 W. 23RD ST., between La Salle and Congress. West Adams car to Normandie. 10

TO LET—ELEGANTLY FURNISHED HOUSE of 10 rooms, and 2 bath rooms. Rund heat-8. HOPE ST., mornings from 10 to 12. Phone HOME F9754.

TO LET — MODERN 5-ROOM COTTAGE, completely furnished, on high ground, near Temple street, $30 month. RIGBY, 1052 Temple.

TO LET—LARGE, 6-ROOM COTTAGE, FINELY furnished, bath, instantaneous heater, gas, electric lights; a comfortable home, $45; barn in rear. 1052 W. ADAMS ST. 14

TO LET—NEW 5-ROOM BUNGALOW, NICELY FURNISHED; every convenience; frequent car service; southwest; $35 per month. PHONE FALLIS, Home 39768.

TO LET—SOUTHWEST; WILL LEASE FOR 1 year to good, reliable tenant, my elegantly furnished 7-room modern home. $33 per month. Fixtures for sale. 10

TO LET—COMPLETELY FURNISHED COTtage, high, sightly location. Call BAIRDSTOWN, STORE. Telephone East 2472; Home 24193.

TO LET—BY OWNER, A MODERN 2 STORY 7 room house with barn and large yard, $25 per month. 378 S. GRAND AVE.

TO LET—4-ROOM COTTAGE, 606 MAPLE ave., $13. R. D. LIST, 3021 Central Bldg.

TO LET—1113 GEORGIA, SEVEN ROOM 2-story house, porcelain bath; all conveniences; rent $38.

TO LET—SEVEN ROOM MODERN COTtage, $15; water paid. 1330 EAST 17TH ST.

TO LET—4-ROOM HOUSE, FURNISHED OR unfurnished; rent reasonable. 1030 DENVER AVE. Key at 1094.

TO LET—7-ROOM COTTAGE, 1446 TEMPLE st., $30. R. D. LIST, 3021 Central Bldg.

TO LET—A BARGAIN; 7-ROOM MODERN house, close in, on N. Grand ave., $18 per month. A3928. Main 3282.

TO LET—10 HOUSES, $7 TO $25 MONTH. C. M. BUCK, 129 S. Bdwy. Main 966, Ex. 66.

TO LET—4-ROOM COTTAGE, 1412 SOUTH Union avenue, lawn, flowers, etc., rent $25. See M. E. HILLIS, TIMES OFFICE. 9

TO LET—COSY 5-ROOM COTTAGE, NO small children. 1140 EAST 11TH ST., or see OWNER, 970½ EAST 10TH ST.

TO LET—COSY 5-ROOM COTTAGE; NO small children. 923 EAST 11TH. Call 965A or see owner, 970½ EAST 10TH ST. 9

TO LET—4-ROOM COTTAGE, 1325 W. 17TH ST., splendid location, only $22.50 per month. MINES & PARISH, 315 S. Hill st.

TO LET — 5-ROOM HOUSE, 75 E. 9TH Place, between San Pedro and Crocker sts.

TO LET—$16; 4-ROOM COTTAGE, 2162 ESTRELLA AVE. 'Phone A3943. Main 3943. 11

TO LET—4 ROOM COTTAGE ON 18TH ST. near Grand ave., $12. Call MAIN 7181. 9

TO LET—MODERN SIX-ROOM COTTAGE, 138 WEST 36TH ST. 9

TO LET—$12 FIGUEROA, SEVEN ROOM cottage; modern conveniences; rent $35. 10

TO LET—
Furnished Houses.

TO LET—
FURNISHED AND UNFURNISHED HOUSES, FLATS, APARTMENTS.
AN EXCLUSIVE LIST OF ATTRACTIVE NEW AND MODERN PLACES, ALL SIZES AND DIRECTIONS, AT VERY REASONABLE RENTALS. LISTS AND INFORMATION FREE. WE MAKE HOUSE HUNTING EASIER. Twenty years renting Los Angeles property.
ALSO
FIRE INSURANCE.
LOANS.
STOCKS AND BONDS.
GENERAL REAL ESTATE.
WRIGHT & CALLENDER CO.,
403 SOUTH HILL ST.

TO LET—A FURNISHED HOUSE OF 4 rooms and screen porch; large yard; rent $12. Phone So. 4409. Apply at 762 E. 16TH ST. 11

TO LET—
Stores, Offices, Lodging Houses.

TO LET—

SPRING STREET.

DO YOU NEED A FINE LARGE STOREROOM NEAR 4TH ST., ON SPRING, 276 135, 2200 SQ. FT.? No. 747 S. SPRING ST. SEE US AT ONCE.

MAIN STREET.

WE HAVE ALSO AT 2231 SO. MAIN ST. (CORNER ADAMS) A LARGE STOREROOM AND A FINE SIX-ROOM FLAT OVERHEAD, BOTH FOR $35 PER MONTH. CAN YOU BEAT IT?
SEE
W. M. GARLAND & CO.,
324 PACIFIC ELECTRIC BLDG.
REGULAR COMMISSION TO AGENTS. 9

TO LET—

WAREHOUSE SPACE.

BRICK BUILDING. SEVERAL THOUSAND SQUARE FEET. SANTA FE SPUR. LONG LEASE. LOW INSURANCE.

PACIFIC STOVE CO.,
7TH AND ALAMEDA STS.

TO LET—THE HANDSOMEST GROUNDfloor office or store in the city; located at 110 W. Sixth st.; in Central Building. Retiring from real and feed business, and no longer require ground-floor accommodations. All fixtures now installed will be sold at bargain prices. Apply to Room 400, Central Bldg. D. J. DESMOND.

TO LET—BRICK BUSINESS BUILDING TO be built on east side of S. Figueroa st., 90 feet north of Sixth st., store 40x80 feet, front and rear; all glass; plate-glass front, second story room 40x80; 6400 feet floor space; suitable for automobiles, printers, grocer or any other business. T. WIESENDANGER, 207 S. Broadway.

TO LET—
Desirable store between Broadway and Spring, near Fifth. A bargain. See it at once.
C. WESLEY ROBERTS CO.,
217 Citizens' Nat'l. Bank Bldg.
Home A4834. Main 5578.

TO LET—14 ROOMS OVER CLOSE-IN CORner store building, west of Broadway; firstclass condition; combination gas and electric fixtures; three-car garage. $60 per month. Key at 912 INTERNATIONAL BANK BLDG., corner Spring and Temple. 9

TO LET—OFFICES, SINGLE OR EN suite; 325½ South Hill street. Excellent location for realty, tailoring or millinery establishments. Reasonable rent; to suit. Inquire 327 RIGHT & CALLENDER BLDG., 4th and Hill. 15

TO LET—LARGE STORE ON 3RD ST., right off Spring. If you want a bargain, see this at once.
C. WESLEY ROBERTS CO.,
217 Citizens' National Bank Bldg.
Home A4834. Main 5578.

TO LET—STORES, $10, 106 S. BEAUDRY; $20, 1122 E. 7th st.; $15, 1013 E. 9th st.; $15, 1003 E. 9th st.; $15, 1002 E. 9th st.; $25, 827 W. Third st.
T. WIESENDANGER, 207 S. Broadway. A2943, Main 2043.

TO LET—FURNISHED OFFICE AT 110 E. Fourth st., San Fernando Bldg., will rent for $15 a month to desirable tenant; suitable for real estate man, merchandise broker or manufacturer's agent. Apply on the premises to WM. F. DERR & COMPANY. 9

TO LET—LEASE OF ELL ARRANGED 15-room BRICK APARTMENT HOUSE, 424 SCHLER ST., near Central avenue; separate kitchens; linoleum; pantries; PINE REN

Classified Liners.

FOR SALE—
Houses.

FOR SALE—IN SOUTHWEST, $4250.
Elegant new six room bungalow, every modern convenience; beautiful mantel and electric fixtures; swell buffet in dining room; built in ice chest, cabinet kitchen, with air cooler, and sliding doors in pantry; must be seen to be appreciated. No. 2125 West 29th street; Lot 48x125. Southern exposure. Price $4250; $1000 cash, balance easy.
See McGARRY REALTY CO., 201 Bryson Bldg.

FOR SALE—BEAUTIFUL NEW, ARTISTIC bungalow, on lot 50x150, fronting on Sunset blvd.; especially well built; large, beautiful living room; polished oak floors, clinker brick fireplace and porch; artistic buffet; heavy beamed ceiling; two large, sunny bedrooms opening into a beautiful white enameled bathroom; fine kitchen, cold closet; screen porch; auto shed; beautiful lawn and flowers; easy payments. WORTH $6000. Will sell for $5250. 207 S. Broadway A2642, Main 2042.

FOR SALE—$3000.
An east-front 1½-story new and modern 3 room house, located on the heights between Pico and Washington. This place has panelled walls, beamed ceilings, oak floors, large bedrooms, servant's room, cellar, piped for furnace, cement porch and good garage.
This is a bargain at $3000.
SOUTHERN CALIFORNIA REALTY CO.
18th and Arlington. West 456. 72214.

FOR SALE—MY BEAUTIFUL 5-ROOM MODern bungalow, cobblestone porch, beam ceilings, wood mantel, work, etc. Everything strictly up to date. Lot 50x176; east front. This house was not built to sell, but was built for permanency. Worth $4000. Will sell for $3850; $150 down, $30 per month. See owner on premises, at 187 KINGSLEY DRIVE. Take Western ave. Bimini Baths car. 9

FOR SALE—DO YOU WANT A SNAP IN A practically new, up-to-date, modern bungalow, beamed ceilings, built in buffet, china closet, book cases, etc., elegant fixtures, large bath with tiled floor and tub, panel, on a lot 50x150 to an alley, nicely improved in one of the most beautiful locations in city, built for home. Call at 2277 WEST 23RD ST., for key and see owner. 9

FOR SALE—
WEST ADAMS WAY.
NEW BUNGALOW, $4850.
7 rooms, hardwood floors, furnace, 3 large fireplaces, beautiful buffet, garage, all rooms large and the price is simply $1000 less than the value, easy terms. VERNON H. PECK, 713 Grant Bldg. A1110. Main 6064.

FOR SALE—
Cheap for 3 days only, 2-room house, 2 lots, 40x135 each; near 70th and Hoover.
Lots in all parts of city, $500 up. We can fit you out in bargains.
Phone, F2002. J. A. FULTS, with Beach Howarth Co.,
Phone A112. Security Bldg.

FOR SALE—OWNER DESIRES TO SELL direct to purchaser an honest and modern 6-room bungalow, cement porch across front, fine barn, chicken-house, modern plumbing, fine laundry trays, upholstered seats, decorated ceiling, leatherette paneling, hardwood floors, flatiron, etc.; $400 down or a good lot. Call up SOUTH 2269. 11

FOR SALE—$5450. EIGHT NICE ROOMS, furnace, oak floors, beamed ceilings, front and back porches, three closets, pantry, porches, large closets, fireplace, bookcases, etc. Owner moving to Denver and must sell at once. 2214 Normandie avenue. Ring up J. E. PUGH, Home 72658, for full information.

FOR SALE—3IT NEW 5-ROOM COTTAGE, modern and artistic. Large front porch, panelled ceiling, mantel, electric fixtures, 50-foot street; nice elevation; no mud or dust; good neighborhood. Five miles. Lot 50x160; ¼ block from car line. THONE 2508.

FOR SALE—
$3500-6-room, 1-story residence, near West Adams, in restricted neighborhood; a nice place and worth much more money; $600 cash, bal. like rent. Don't miss this bargain.
J. J. PHELPS, 325 H. W. Hellman Bldg.

FOR SALE—A SNAP; $5500; HANDSOME 9-room house, with all modern conveniences; must be seen to be appreciated; must be sold at once. See MR. SCHULMAN with MONETA AVE. REALTY CO., S.W. corner Moneta and Vernon aves. 'Phone South 2358.

FOR SALE—$4200. FOR $3600, BEAUTIFUL, five room modern bungalow on West 50th street, near Hoover; this is the best buy in the city today. Owner moving to Riverside and must sell at once. Fine lot with lawns in front and back and lots of flowers. Call up HOME PHONE 72858.

FOR SALE—A MODERN 5-ROOM COTTAGE; large rooms, oak floors, ; built-in sideboards, panelled dining-room, gas and electricity, large lot, 50x145; also has a 2-room house in rear; this is a snap; I will take part cash. Call and see this, 137 E. 47TH. Take Maple ave. car. 9

FOR SALE—NEW ONE AND ONE-HALF story 7-room residence, located in a swell district, strictly up-to-date, modern in every way; has hardwood floors, beamed ceilings and stone mantel, everything up to date. 3824 NORMANDIE. Every 1 door south. Take Dalton ave. car.

FOR SALE—SOUTHWEST, OWNER LEAVing city, must sell, 4 room modern, strictly up to date bungalow, must be seen to be appreciated; for inspection, mortgage $1800; what will you give for the balance? 2246 WEST 28TH ST. WESTERN-WILCOX REALTY CO., 3 and 4 Merchants Trust Bldg. A5113, Main 5750. 10

FOR SALE—LARGE TWO STORY HOUSE, four good bedrooms, at 1708 West 25th st. This is a splendid buy at only $4000; lot 50 by 135 feet. If you want a snap ring Home Phone 72858. Or call on J. E. PUGH, 1708 West 24th st.

FOR SALE—$5500. MODERN MISSION house on Kingsley Drive, 8 rooms and patio, large interior porch, oak floors and mantels; shades consider $2000 in lots; balance terms. WM. N. HOLWAY, A1329. 609 Laughlin Bldg.

FOR SALE—EASY TERMS, FINE 6-ROOM cottage, 522 E. Adams st.; near three car lines; lot 50x150, well improved; vacant lot or cash payment, balance monthly; examine property and see OWNER, 518 Citizens' Bldg. 11

FOR SALE—LARGE, HANDSOME PLACE, new, 20 rooms, suitable for residence, apartments, hotel or private institution; both car lines; 20 minutes' downtown; $10,000, half cash. Address OWNER, C, box 71, Times office.

FOR SALE—$6000.
6 rooms, 2-story, east front, hard floors, furnace heat, new, every modern convenience, on Normandie near W. Adams; best bargain in fine residence in city. JAMES THOMPSON, 209 W. First. 9

FOR SALE—BIG BARGAIN; SOUTHWEST, near University, Shriners' Temple and the big park; 6-room cottage, barn, large trees; lot 40x135; only $2500, $700 cash, balance easy; be quick. M'FATRIDGE CO., 325 Douglas Bldg.

FOR SALE—NEW, MODERN, FIVE ROOMS, bath, fine lawn, outbuilding, large double corner, $1900; half cash, lot $1400; will deed $500, terms; must sell this month; southwest, restricted district. 'PHONE WEST 4533. No agents.

FOR SALE—IF YOU ARE LOOKING FOR a thoroughly substantial, handsome, modern home at a very low price, see my 6 and 7-room houses; hot water heat, electric lights, gas, electricity. 2 blocks car to 56th st., one block west to No. 639. OWNER.

WANT TO INVEST? BUY THAT HOME IN-stead of you have seen the new 7 room bungalow, West Adams Heights, perfect appointments, delightful neighborhood, near new Washington st. car line. 2421 West 23d st. Phone MAIN 1973. Open this p.m.

FOR SALE—$5500, CASH $1000, EAST FRONT on Harvard blvd., Wilshire district; 5-room bungalow, strictly modern; hardwood floors in 5 rooms; a dandy; let's go see.
CHAS. GLOVER.
405 S. Hill st., room 211.

FOR SALE—IT MUST GO; IT SHALL GO. New 6-room cottage, southwest; nice neighborhood; $200 less than reasonable offer takes it, and on easy terms; would take lot in part payment; investigate this. 'Phone A2790. WATSON, 322 L. A. Trust Bldg.

FOR SALE—5-ROOM MODERN COTTAGE, lot 40x150, bearing fruit trees, lawn, flowers, fine view of mountains and valley; near 3 car lines; price $2500; terms. $250 will be required at 726 Maple ave. Phone 3529. J. W. POWELL, of Marlow & Powell Realty Co. 9

FOR SALE—$5500. $2000. seven-room bungalow in the swell Wilshire blvd. district. Lot 60x150. Close to Seventh-st. car line. Price only $5500. Easy terms. See owner, WATSON, 322 L. A. Trust Bldg. 10

FOR SALE—5 ROOM, COTTAGE, STRICTLY modern improvements, 64th st. near Main. $2500; very easy terms; new and ready to occupy. See owner, HOROWITZ, 1215½ Maple ave. Tel. Broadway 2263. 12

FOR SALE—AT A SACRIFICE, A SIX room, modern bungalow on 40th Place, between Moneta and Figueroa; a snap at $3300; worth $4000; $1700 cash. Look this up at once. PHONE SOUTH 2294.

FOR SALE—MODERN FIVE ROOM BUNGAlow; beam ceilings, polished floors, porcelain plumbing; corner lot; shed, fence, etc.; only $2250; $500 down, balance monthly. Phone East 1879. MRS. JACOBS. 15

FOR SALE—STRANDED. MY HOUSE AND lot is mortgaged for $1000. House of five rooms, 2319 Hoover st., University district, S.W. Will take $650 for equity. Address D, box 118, TIMES OFFICE.

FOR SALE—BY OWNER, 5-ROOM MODERN cottage, fruit, flowers and lawn; a large lot and a fine barn and furniture of 2 rooms; all for $2600. Can be seen all week at 426 E. 8TH. 11

FOR SALE—
$2500—2201 Menlo ave., 40x150; 10 rooms; worth $3000. Must sell.
$2500—1251 Menlo ave., 40x150; 10 rooms; worth $3000. Must sell.
BARGAIN SALE & CO., 234 H. W. Hellman Bldg. A2637. Main 186.

FOR SALE—OWNER DESIRES TO SELL DIrect to purchaser, 7 rooms, 2 story-and-a-half house; modern; first-class surroundings; this is a snap. If looking for a good home it will pay you to look this up. Phone Main 5650. 12

FOR SALE—EIGHT-ROOM BUNGALOW ON bank of Arroyo Seco; magnificent view. Inquire of OWNER, 619 N. Avenue 66. 11

FOR SALE — NEW 4-ROOM PLASTERED house; lot 40x185, $950. $150 down, $10 per month. 729 SIERRA ST. 'Phone East 1332. 10

FOR SALE—
Houses.

FOR SALE—GOING BACK EAST, MUST sell. Two years ago I built my strictly modern 7-room home costing $6000. Come and look it over and make an offer at 2727 HARVARD BLVD., or Phone West 2535. 10

FOR SALE—$3500, CASH $300, FOR 8 LARGE rooms and reception hall, on 49th st., close to Moneta ave.; all the latest improvements. F2780.
9 405 S. Hill st., room 211.

FOR SALE—5-ROOM HOUSE, LARGE LOT, S.W., 1 block from Jefferson st., value $4500; will sacrifice for $3900 cash, or will sell on terms to suit you. House too large for me. 2851 SEVENTH AVE. Home 12318.

FOR SALE—MODERN 5-ROOM BUNGALOW. Built-in bookcases; buffet; cabinet kitchen; oak floors; oak entrance; large porches; fruit trees; lawn; flowers. BARGAIN AT $3700, TERMS. CALL F5134.

FOR SALE—MODERN FIVE-ROOM BUNgalow; hardwood floors, mission finish; buffet; good terms. C. A. SCOVEL. Phone 12164.

FOR SALE—CITY HOUSES AND LOTS. See DWIGHT & McKINLEY,
Phones A1878, Main 5674. 432 Bradbury Block.

FOR SALE—NEW, 6-ROOM MODERN bungalow, 447 W. 42nd st., facing directly down flower street; $3600; $400 cash. Phone OWNER, West 5034.

FOR SALE—GOOD LOT, HOUSE IN REAR, gas, electric lights, 22nd st. near Hoover ave. See owner, 1473 E. VERNON ST. Home 24321.

FOR SALE—OWNER WILL SACRIFICE equity in modern five room cottage within easy walking distance; $1750 cash, balance long time. Owner, 1120 CROCKER ST. 11

FOR SALE—$2400; MONTHLY PAYMENTS; a good eight room house, 2954 Halldale avenue. Take Dalton avenue car to Halldale. Inspect this $2800 HALLDALE AVE. 10

FOR SALE—6-ROOM MODERN BUNGAlow, lot 50x156, southwest, at actual cost; $300 handles it. Phone Main 3539. 75 MAPLE AVE., room 11.

FOR SALE—BARGAIN IN A NEW 6-ROOM bungalow on Brighton ave.; large lot; fine location; easy terms. F. M. WRIGHT, 627 Chamber of Commerce. 9

FOR SALE—YOUR LAST CHANCE TO BUY home for $3750, worth $4750; 6 rooms, oak floors; up-to-date, sewer. Phone owner, 71126 or 2304 HOBART BLVD. 10

FOR SALE—6-ROOM BUNGALOW, MODern, hardwood floors, etc., east front, on beautiful Figueroa st.; cheap for cash or terms. Owner 5947 S. FIGUEROA.

FOR SALE—$40 MONTHLY PAYMENTS, 5-room home, very modern and new, in fashionable west part of city; great chance. JAMES THOMPSON, 209 W. First.

FOR SALE—$2000; $25 DOWN, BALANCE $25 per month; five room cottage; good location; close in. Owner, 436 BRADBURY BLDG. 12

FOR SALE—EXCEPTIONAL BARGAIN IN house at end of Echo Park car line; $300 cash, balance easy terms. BINFORD & OSGOOD, 320 Central Bldg. F2626.

FOR SALE—TWO NEW 4-ROOM HOUSES with bath. Good car service, $1500. $100 down, balance monthly. 1553½ E. 23RD STREET.

FOR SALE—MODERN 1-ROOM BUNGAlow, plate glass dining room, fruit trees, barn, terms reasonable. Phone TEMPLE 814. 2nd West 21st st.

FOR SALE—OR EXCHANGE—8 ROOM 2 story house, cost $3900; will sell for $2400; forced sale. J. M. KITCHEN, 1132 Oxford ave. Phone West 4439.

FOR SALE—SIX ROOM BUNGALOW, beam ceilings, oak floors, brick mantel, gas, electricity, etc., $300 down, balance monthly. Owner, 854 GRANT BLDG.

FOR SALE—FINE 7-ROOM HOME IN EAST Hollywood, $3250, if taken at once; $5000 cash, balance to suit. OWNER, A5246, Main 2745.

FOR SALE—MODERN 1-ROOM BUNGALOW. Built-in bookcases; buffet; cabinet kitchen; oak floors; oak entrance; large porches; fruit trees; lawn; flowers. BARGAIN AT $3700, TERMS. CALL F5134.

FOR SALE—FOUR LOTS, TWO-ROOM house, good place to keep poultry, $650, $300 cash, balance contract. Cal. FAIRSTOWN STORE, Tel. East 2472, Home 21451. 11

FOR SALE—$300 BUYS $500 EQUITY IN 5-room modern cottage, electric lights, etc.; go by 4 ways; would rather sacrifice than rent. 4512 ORCHARD AVE.

FOR SALE—SNAP; $1500; LARGE 5-ROOM cottage, just painted, papered, floors stained, gas; lot 40x130; alley; easy terms; payments to suit. 1447 E. 58TH. Hooper ave. cars. 10

FOR SALE—5-ROOM COTTAGE, MODERN, $3000, terms. 1097 BARTLETT ST., Angelino Heights car. 9

FOR SALE—BUNGALOW, 4 BEDROOMS; all improvements; snap. Owner, 1540 47TH AVE., West 3556. Investigate. 10

FOR SALE—6-ROOM BUNGALOW, LARGE lot near 42nd ave. car line, $250 down, $25 per month. Phone owner, SOUTH 1772.

FOR SALE—A 5-ROOM COTTAGE, 5852 S. Olive st., $2950; $700 cash, $25 per month. See OWNER, 424 S. Spring st.

FOR SALE—RESIDENCE, NINE AND MODern, 1447 Bonnie Brae; $7250 cash required. ARTMAN, 417 S. Hill. D1565, F5402. 20

FOR SALE—BY OWNER, 6-ROOM MODERN cottage, fruit trees, lawn; rents $25 a month. 629 W. 37TH ST. 11

FOR SALE—AS FINE 7-ROOM BUNGALOW as you can find in city, at a sacrifice. Call up 850, 4021 and hear particulars. 11

FOR SALE—6-ROOM MODERN HOUSE ON W. 43rd st., close to cars. C. MAGNELL DRUG STORE, 9th and Main. 9

FOR SALE — FINE 5-ROOM BUNGALOW, small amount down and payments, or 1 or acreage. 1542 E. 36TH ST. 11

FOR SALE—MODERN FOUR ROOM BUNgalow, gas, electricity; forced to sell; make me an offer. Owner, 70 WEST 82ND.

FOR SALE—WESTLAKE DISTRICT, NINE rooms; automobile barn. $6700. Owner, BROADWAY 6576.

FOR SALE—$3000; LARGE LOT, 4-ROOM plastered house; East First car, transfer Cummings. 1121 S. MOTT. 9

FOR SALE—EAST 54TH ST., 3 ROOMS, plastered and kitchen, lot 41x150, my equity $400. Box 76, DOLGEVILLE.

FOR SALE—WESTLAKE MODERN HOME, 7 rooms, walking distance, terms, 754 HARTFORD AVE. 9

FOR SALE—
City Lots and Lands.

FOR SALE—CITY LOTS, 330 LOTS ON CAR LINE; 13 MINUTES TO NORTH BROADWAY; STREET WORK DONE; CASH OR TERMS; CHEAPEST LOT IN LOS ANGELES; PRICE MINUTE, $100; AGENT ON THE GROUND. MAIN 4882, HOME 53728. 9

FOR SALE—LOT NEAR WEST TEMPLE street, $1500; also lot on beach at Redondo, $1000; must sell; owner wants money in his business; no reasonable offer refused.
11 HAINES or HAGINS, 306 Frost Bldg.

FOR SALE—REMEMBER WE CAN SAVE you money on plans and specifications. We furnish them free if we do the building for us before you build. E. S. WILLIAMSON CO., designers and builders, 204 Grant Bldg.

FOR SALE—IN FLORENCITA PARK, SOME choice lots, with walnut and peach trees, 9 years old, in full bearing; 5c fare, street work all in; investigate beautiful suburban home. WILLIAM R. RONEY, owner, 620 Security Bldg. 15

FOR SALE—50-FEET FRONTAGE ON CIvarron ave., between Washington and 18th; a beautiful lot in a high class section, with the right neighbors. If desired will loan the money to build your home. Phone A2790, WATSON, 322 L. A. Trust Bldg. 10

FOR SALE—LOTS; A GOOD LOT, 2 SHORT blocks from Moneta ave. car line, $550; $50 cash, $10 per month. Also a good corner lot, 150 feet of Moneta ave. car line, $900. See owner, 459 S. SPRING.

FOR SALE—$450 CASH BUYS 2 LARGE lots Stephenson avenue; price $1400, must have cash, $1000 asked for adjoining lot. Act quick. HAYNES, 825 Stephenson avenue, Phone A2113. 9

FOR SALE—
See HARRY ANDREWS & CO. for cheap lots in the Wilshire boulevard district.
1008-4 UNION TRUST BLDG.
F4688. ●

FOR SALE—MUST SELL IMMEDIATELY, 8 lots on Euclid ave., south of Stephenson; finest view in city; street work in; value $10,000; sacrifice for $5000; part cash, easy terms. Owner. Address D, box 179, TIMES OFFICE. 9

FOR SALE—SNAP. FINE LOT ON HARvard, bet. 37th and 38th sts. For ONLY $1250. ADJOINING FINE HOUSE. A. T. JERGINS, & CO., 400 H. W. HELLman BLDG. 9

FOR SALE—HARVARD BLVD., NEAR Fifth. Fine lot in exclusive Wellington tract. Must sell at once, going east. Owner, 509 MERCHANTS TRUST CO. BLDG., or 1714 Monrovia st., South Pasadena car.

FOR SALE—2 FINE LOTS FOR BUILDER, where values are advancing; will loan money to build with if you desire; build now when lumber and material are cheap. Phone A2790. WATSON, 322 L. A. Trust Bldg. 10

FOR SALE—WEST 8TH ST., $2500. Next to corner Hoover, 50x150. Right ground and sightly. Owner in M'GARRY REALTY CO., 301 Bryson Bldg.

FOR SALE — 50x177, NEAR FIGUEROA ST. $275; will make terms. See Banks, with STRONG & DICKINSON, 2nd and Broadway.

FOR SALE—SNAP; $1500; LARGE 5-ROOM cottage, just painted, papered, floors stained, gas; lot 40x130; alley; easy terms; payments to suit. 1447 E. 58TH. Hooper ave. cars. 9

FOR SALE—8 LOTS, EAST FRONTAGE, on Figueroa, at $900 each; also several good lots from $650 up, in the same neighborhood, easy terms. Owners, 454 S. SPRING ST. 9

FOR SALE—$5000; 62x375; WEST SIDE PASadena ave., 300 ft. north of Avenue 46, worth $6000. Telephone JUDSON, A9240, Main 696. 11

FOR SALE—TWO LOTS ON ELWOOD ST. off E. Ninth. Phone MAIN 7592 or call at 1258 ELWOOD ST. 9

FOR SALE—¼ ACRE LOT, GOOD PLACE for chickens; $350 takes it. Call 1297½ W. 9TH ST. 9

FOR SALE—FINE CORNER, SOUTHWEST. Address C, box 150, TIMES OFFICE. 13

FOR SALE—
City Lots and Lands.

FOR SALE—
TAKE YOUR RENT
AND PUT IT INTO AN ACRE.
$10 WILL DO.
Select an acre at Somerset, 20 minutes from this office. The land is high, level, rich and fertile. In crop for years it has demonstrated its value. Close to the borders of the city its future value is assured. Everything that grows in this climate is raised there. Your garden will supply your table with some left to sell. Right on the electric line, it is as accessible as many residential portions of the city itself.
IN THE ARTESIAN DISTRICT.
WATER IS FREE.
It is piped direct to each acre in steel mains and flows day and night without pumping and without cost.
ONE ACRE $250 UP.
$10 DOWN, $10 A MONTH.
Excursions every hour daily and Sunday.
EMIL FIRTH,
219 W. 4th St., bet. Broadway and Hill.
"You're safe at Firth's."
Phones: A5105. Main 2543. 9

FOR SALE—WHY NOT BUY A WALNUT ranch on the edge of beautiful Huntington Park, where an income is assured at once? We have tracts of 5 acres each, with trees 8 years old, fine paper shell variety, averaging 75 trees to the acre, and surrounded by high-class restrictions and improvements; can build bungalow; if you are a bona fide purchaser, drop a card and I will call on you; remember, these are over 50 ft. frontage and nothing else near to be had on the terms. Address J. box 225, TIMES BRANCH OFFICE. 9

FOR SALE—
LET'S TALK BUSINESS.
WHAT WILL YOU GIVE FOR
East front, 60x150, Harvard Blvd., half block south of 4th st. car? Rich soil; well situated; center of greatest Wilshire activity. This lot must go. Make an offer.
ARTHUR W. KINNEY CO.
118-19 Mer. Trust Bldg. A2242, Main 3232. 9

FOR SALE—50 FEET ON ANDREWS boulevard (140 feet wide,) just a few blocks from Westlake Park, $1500 cash. You will build a home costing not less than $5000. It's half price and has every convenience. Gas, sewer, etc. Best car service. Cheapest lot in the Westlake district. See WARREN P. M'GRATH, with STRONG & DICKINSON, Second and Broadway.

FOR SALE—
50-FOOT LOTS—NEW TRACT.
$10 PER MONTH.
Just opened and going fast. One block South of Pico. Streets are completed. 20 minutes to see them. Small payment, and $10 a month. Take Euclid ave. car to corner Stephenson and Indiana and buy of the owner.
BOYLE 2192. F. W. BLAKE. 13

FOR SALE—FINE LOT IN WILSHIRE DISTrict, between 7th and 9th sts., near Vermont, on high ground; size 50 by 150 ft. for only $1900, surrounded by fine homes; it's a snap. A. T. JERGINS CO., 400 H. W. Hellman Bldg.

FOR SALE—TO THE FIRST CASH BUYER for an east-front lot on Virgil street who will build a home costing not less than $5000, I'll save you $550 on the lot alone. Gas and electricity and the finest of car service. The finest view in the Westlake-Wilshire district. See WARREN P. M'GRATH, with STRONG & DICKINSON, Second and Broadway.

FOR SALE—
NICE 50-FT. LOT NEAR TWO CAR LINES, 10 MINUTES TO BROADWAY, $800. GAS, ELECTRICITY AND ALL CITY ADVANTAGES. SMALL EASY PAYMENTS.
EMIL FIRTH,
219 W. Fourth st., bet. Broadway and Hill.
"You're safe at Firth's."
13 'Phones A5105, Main 2543.

FOR SALE—
GOOD STORE OR RESIDENCE LOT.
CAN SELL FINE LOT AT E. 33RD ST. AND HOOPER AVE. CAR LINE FOR $1050. GUS B. HILL, N. W. CORNER 2ND AND BROADWAY, WITH STRONG & DICKINSON. HOME A2733, MAIN 1273. ●

FOR SALE—LOT, HIGHLAND PARK; CEment walk, $275. Long Beach sand lot, $850, $250 cash; terms. Eighty acres, good title, $150. Modern cottages, little cash, easy terms. Fifteen lots, Los Angeles, shoestring district, $1500. 228 MERCHANTS' TRUST BLDG. 9

FOR SALE—120 FEET FRONT, 180 FEET deep, Wilton Place near Pico, east front; a very choice building lot, suitable for an elegant home; price only $6500. Other property on same street held at $100 per foot. This is a genuine bargain. J. C. CRIBB, 430 Security Bldg. F7222. 10

FOR SALE—$200 AN ACRE, ALMOST IN the city, sandy loam soil; water piped; only 30 minutes from Second and Broadway; lowest price ever placed on good land, so close to Los Angeles.
INGLEWOOD RANCHO,
A2218. 320 S. Hill st. Main 6278. ●

FOR SALE — NEED MONEY AT ONCE; will sacrifice my 2 lots, corner, close in, on car line, 126 ft. frontage in all; worth $2800; this week $1750 takes them; $1700 cash, balance to suit; no agents. F. SMITH, room 419, Grosse Bldg. 9

FOR SALE—ADAMS-ST. CORNER, NEAR Figueroa.
Lot 72x188. Non-resident owner; Price $12,000.
M'GARRY REALTY CO., 301 Bryson Bldg.

FOR SALE—LOT 60x400 WITH SMALL house, water, gas, etc.; South Pasadena. This must be sold; owner wants money for other business. Price $2200.
11 HAGINS or HAINES, 306 Frost Building.

FOR SALE—THE BIGGEST AND BEST LOT for the money, 80x177 on 12-foot alley, in southwest, on high ground. North front on 70-foot street. Will take $275 and make easy terms. See MR. BANKS, with STRONG & DICKINSON, Second and Broadway.

FOR SALE—
Acreage for Subdivision.

FOR SALE—VERY SPECIAL.
20 ACRES (120 LOTS) ON MONETA AVE. NEAR MANCHESTER AVE.; ON REDONDO SHORT LINE ELECTRIC; WATER IN, CLEAN SOIL; CAN BE SOLD ON EASY CONTRACT; LONG TIME, 6 PER CENT. FINE FOR INVESTMENT, BUILDING COMPANY OR TRACT BUYERS. SEE OR TELEPHONE GUS B. HILL, 149 SOUTH BROADWAY. MAIN 1273. A2732. ●

FOR SALE—GREATEST SNAP EXISTING in acreage; 800 acres of finest land, with water, within 30 miles of Los Angeles; R.R. station on land; 50 per cent. under anything surrounding. Already subdivided and ready to sell. Terms. Those meaning business, address for few days only, Address D, box 71, TIMES OFFICE. 13

FOR SALE—
Timber Lands.

FOR SALE—TIMBER WANTED. PARTY with from $10,000 to $30,000 to invest in a gilt-edge lumber proposition, 50c per thousand, on both rail and water, within 200 miles of Seattle. SHIRLEY L. THOMAS, 211 Mercantile Place. 10669. 9

FOR SALE—
Business Property.

FOR SALE—

A CORNER

OFFICE BUILDING ON SPRING ST.
IN THE HEART OF THE CITY.
EVERY ROOM RENTED.
WILL TAKE PART OF ITS VALUE
IN GOOD TRADE, COUNTRY OR CITY.
FOR PARTICULARS SEE
W. I. HOLLINGSWORTH & CO.,
312-14 WILCOX BLDG.

FOR SALE—

WE HAVE FOR SALE, CLEAR OF ALL ENCUMBRANCES, A SPLENDID OFFICE BUILDING IN THE HEART OF THIS GREAT, RAPIDLY-GROWING CITY. IT IS FULLY RENTED AND BRINGS IN AN EQUABLE INCOME OF $47,000 PER ANNUM. BOUGHT ON EASY TERMS; PERHAPS A FEW LOCAL BANKABLE SECURITIES CAN BE TAKEN IN PART PAYMENT.
WE ARE WILLING TO MAKE A THOROUGH EXHIBIT OF DETAILS TO A BONA FIDE PROSPECTIVE BUYER.
SEE
W. M. GARLAND & CO.,
224 PACIFIC ELECTRIC BLDG.
MEMBERS LOS ANGELES REALTY BOARD

FOR SALE—

CROCKER ST. BETWEEN 6TH AND 7TH.
$1250.
FINE COTTAGE. GOOD RENT.
LESS THAN MARKET. A GOOD THING. SURE TO MAKE YOU MONEY.
SMALL AMOUNT OF CASH.
PICK THIS UP, IT WILL GO.
H. G. COTTON & CO.,
9 322 M. W. HELLMAN BLDG.

FOR SALE—

Only $11,000.
Fine income property.
Fine big corner, 50x150.
4 modern houses.
One 10-room, one 8-room, one 6-room and one 5-room, all rented; location becoming more valuable every day. See Owner, 416 UNION TRUST BLDG., 4th and Spring sts. 9

FOR SALE—100x120, SOUTHEAST CORNER 14th and Albany; fine site for apartment-house or flats; price only $6500. G. ELDRED, 624 W. 30th st. 14

FOR SALE—VERY FINE EAST FRONT lot on Olive st., near Third, at a big bargain for cash. OWNER, 407 Douglas Blk. A1986. 10

FOR SALE—
Income Property.

FOR SALE—

PROFITS
FOLLOW
THE GREEN CROSS.

APARTMENT-HOUSE PROPERTY,
IN FULL OPERATION.
OWNER GONE EAST. BARGAIN PRICE.
PAYING TODAY 16 PER CENT. NET.
PRICE $17,000. INCOME $190 PER MONTH.
ALWAYS FULL. NO LOSSES.
128 FT. OF FRONTAGE. NEW BUILDING.

On 94-foot main thoroughfare, in most desirable residence section of the city.
Building cost $20,000, furnishings $1800. That leaves less than $50 per foot for the ground. It is worth 50 per cent. more than that today, and will be worth much more by then as a further substantial advance in sight. I will prove that to your entire satisfaction.
Aside from prospective increase, it is a safe and profitable investment from its steady rental income.
We have all the particulars and have prepared a simple, accurate statement that will convince you that our figures are conservative. Let us mail you a copy.

CARL G. PACKARD,
529 Laughlin Bldg. Main 5677.
215 S. Broadway. 9

FOR SALE—WHY NOT BUY A WALNUT ranch on the edge of beautiful Huntington Park, where an income is assured at once? We have tracts of 5 acres each, with trees 5 years old, fine paper shell variety, averaging 75 trees to the acre. Sandy loam soil, actually adapted to growth of small crops between the trees. The property fronts Florence avenue on the south, and is only 15 minutes from Los Angeles, via the Whittier car line. Schools, churches, stores. If desired, half this land could be subdivided and sold at $700 per lot (5 lots to the acre,) leaving purchaser a suburban home free. Abundance of free water, perpetual water rights. Easy terms. There are only 11 of these tracts and they will not last long. Address 514 LAUGHLIN BUILDING. Phone A1358. 14

FOR SALE—ONE ACRE OR MORE.
$300 and up per acre, with water.
Own a country home, almost in the city. Where else can you get land so well located for anything like the same money?
Go down and talk with the people who live there. They are all boosters, you bet, and why not? They have the best there is, the cream of the southwest; the direction in which Los Angeles is growing faster than in all other directions combined. Only 3 miles from Los Angeles.
FREE TICKETS. Excursion every day.
INGLEWOOD RANCHO,
A2218. 320 S. Hill st. Main 6278. ●

FOR SALE—BUY NOW.
CLOSING OUT TRACT AT BARGAIN PRICES. FINE BIG LOTS ON CAR LINE; IMPROVEMENTS ALL IN; 5-CENT FARE; TRACT BUILT UP; 8 MINUTES FROM CENTER; ONLY $97 EACH; ALSO THREE BRAND NEW FOUR-ROOM CALIFORNIA HOUSES READY TO MOVE INTO, $1050 TO $1300. EASY TERMS, HERE'S YOUR CHANCE. CALL ON OR PHONE NOW.
GUS B. HILL, N. W. CORNER 2ND AND BROADWAY. GROUND FLOOR. WITH STRONG & DICKINSON. HOME A2733, MAIN 1273. ●

FOR SALE—LOT, HIGHLAND PARK; CEment walk, $275. Long Beach sand lot, $850, $250 cash; terms. Eighty acres, good title, $150. Modern cottages, little cash, easy terms. Fifteen lots, Los Angeles, shoestring district, $1500. 228 MERCHANTS' TRUST BLDG. 9

FOR SALE—$175 TO $500. TERMS ONE-tenth down and $5 per month; large lots in the highlands between Garvanza and Eagle Rock. One of the highest and most beautiful location reached by 5-cent fare; altitude 750 to 900 feet; decomposed granite soil; no adobe, splendid water piped; picturesque location in the foothills. Take yellow Garvanza car on Main street, marked Eagle Rock avenue, and go to end of line. CRITES, MYERS & KULLE.

FOR SALE — $200 CASH, ARLINGTON Heights, balance small monthly payments; one at $1250 and one at $1500; near a paved street, car lines, and surrounded by high-class restrictions and improvements; can build bungalow; if you are a bona fide purchaser, drop a card and I will call on you; remember, these are over 50 ft. frontage and nothing else near to be had on the terms. Address J. box 225, TIMES BRANCH OFFICE. 9

FOR SALE—
LET'S TALK BUSINESS.
WHAT WILL YOU GIVE FOR
East front, 60x150, Harvard Blvd., half block south of 4th st. car? Rich soil; well situated; center of greatest Wilshire activity. This lot must go. Make an offer.
ARTHUR W. KINNEY CO.
118-19 Mer. Trust Bldg. A2242, Main 3232. 9

FOR SALE—$200 AN ACRE, ALMOST IN the city, sandy loam soil; water piped; only 30 minutes from Second and Broadway; lowest price ever placed on good land, so close to Los Angeles.
INGLEWOOD RANCHO.
A2218. 320 S. Hill st. Main 6278. ●

FOR SALE — NEED MONEY AT ONCE; will sacrifice my 2 lots, corner, close in, on car line, 126 ft. frontage in all; worth $2800; this week $1750 takes them; $1700 cash, balance to suit; no agents. F. SMITH, room 419, Grosse Bldg. 9

FOR SALE—ADAMS-ST. CORNER, NEAR Figueroa.
Lot 72x188. Non-resident owner; Price $12,000.
M'GARRY REALTY CO., 301 Bryson Bldg.

FOR SALE—LOT 60x400 WITH SMALL house, water, gas, etc.; South Pasadena. This must be sold; owner wants money for other business. Price $2200.
11 HAGINS or HAINES, 306 Frost Building.

FOR SALE—THE BIGGEST AND BEST LOT for the money, 80x177 on 12-foot alley, in southwest, on high ground. North front on 70-foot street. Will take $275 and make easy terms. See MR. BANKS, with STRONG & DICKINSON, Second and Broadway.

FOR SALE—
Acreage for Subdivision.

FOR SALE—VERY SPECIAL.
20 ACRES (120 LOTS) ON MONETA AVE. NEAR MANCHESTER AVE.; ON REDONDO SHORT LINE ELECTRIC; WATER IN, CLEAN SOIL; CAN BE SOLD ON EASY CONTRACT; LONG TIME, 6 PER CENT. FINE FOR INVESTMENT, BUILDING COMPANY OR TRACT BUYERS. SEE OR TELEPHONE GUS B. HILL, 149 SOUTH BROADWAY. MAIN 1273. A2732. ●

FOR SALE—GREATEST SNAP EXISTING in acreage; 800 acres of finest land, with water, within 30 miles of Los Angeles; R.R. station on land; 50 per cent. under anything surrounding. Already subdivided and ready to sell. Terms. Those meaning business, address for few days only, Address D, box 71, TIMES OFFICE. 13

BUSINESS INVESTMENT—
$10000 or More.

SICKNESS COMPELS ME TO SACRIFICE 1000 preferred stock in first-class local corporation; stock pays 8 per cent. and carries with it position in corporation paying $125 per month. Address C, box 71, TIMES OFFICE.

WILL SELL FACTORY BUILDING AND ground, occupied on lease, paying 8 per cent. net on purchase price of $25,000; financing $10,000 at 6 per cent. Address C, box 131, TIMES OFFICE. 9

WANTED—S. W. WALL, WHO ANSWERED Y. box 158, Times, Sunday, regarding investment, please leave your address at TIMES POSTOFFICE. 9

WANT TO MAKE SOME MONEY ON small investment see EMORY, 229 Merchants' Trust Bldg. 9

CONTRACTORS—
And Builders.

WE GUARANTEE FIRST-CLASS MATERIAL and workmanship in all our houses.
If you are going to build, we invite you to call at our office and look over our plans.
Modern 5 and 6-room bungalows, $1750 to $2500.
1½-story houses, $1500 up.
4-room California bungalows, painted, papered, porcelain plumbing, closets, etc., $900 to $1000.
Estimates given on all classes of houses.
H. W. W

Classified Liners.

FOR SALE— Country Property.

FOR SALE—

86-ACRE RANCH, WITH WATER OF CORCORAN, 2 MILES FROM TULARE COUNTY: ALL IN ALFALFA WILL PAY $2000 THIS YEAR. FOR $75 PER ACRE, 1-4 CASH, 1 AND 2 YEARS.

ALSO OTHER LANDS, BOTH WITH WITHOUT CROPS; WE HAVE BARGAINS; EXCURSIONS TUESDAY, SATURDAY.

TULARE AND KINGS COUNTY LAND CO., 207 KERCKHOFF BLDG., MAIN 878.

FOR SALE—IT PAYS TO BUY HICKMAN LAND, small investment in 80 acres Beaver Valley, Kern county; HEAD of famous Turlock irrigation district; on main line Santa Fe, Stanislaus county, Cal.; 160 acres from Gen. Peralta, terms, 1-4 cash, balance 1 to 4 years; on main line between S.P. and Santa Fe, at Hickman and Hughson; good neighbors; ladies' improvement club; deep, level, sandy loam; eleven miles of water-log; overflow of Tuolumne river; ALFALFA, sweet potatoes, fruit, grapes, lemons, grapefruit, figs, and all deciduous fruits; prices right; terms right; investigate; VALLEY REALTY CO., 40 cents per acre; perpetual water rights; 160 acres for sale; SAN BERNARDINO COUNTY LAND; ranches, orchards, alfalfa; APPLY OWNER, 1205 Crocker building, San Francisco, or see Frank C. Cushing, Secretary Chamber of Commerce Bldg., Los Angeles.

FOR SALE—20-ACRE ALFALFA RANCH, within ¼ mile Santa Fe station; good wells and pumping plant, plenty of water included. Will pay for itself in two years; close to Newport bay. Price $700 an acre for quick sale.

1360 acres, partly improved, desirable citrus cultivation and stock; $30 acre, easy terms.

$60,000—Hotel and stores at best; 8 per cent on ten-year secured mortgage; or exchange.

$12,500—Residence property, Ocean Park; good interest on investment; exchange.

$35 acre—1000 acres, suitable for alfalfa; easy terms. MR. TRENCH, MARTIN I. SMITH CO., 612 S. Hill. Broadway 1961.

FOR SALE — 10 ACRES FULL bearing, all fine grafted deciduous; will sell in the very best; no better; 6-room house, bath, etc.; two-story barn; water piped over place; good fruit country; electric cars; 2 miles; 2 houses, etc., 150 thoroughbred hens and chickens; plenty of fruit; owner leaving for Europe; apricots, peaches, plums, pears, loquats, etc.; start several rows of grapes on the place; will be returned to owner in trade for wood. All farming implements go with place; $1200 will handle, quick. Price $1200; $1200 will handle, quick.

ORANGE COUNTY REALTY BOARD, 209 Wilcox Bldg., 3rd floor.

FOR SALE — OR EXCHANGE for Los Angeles property, 10-acre ranch, all cleared, partly improved; good income, located 12 miles from Los Angeles; beautiful grounds, will exchange for vacant property, or unincumbered; ideal gentleman's home, which can be made a money-maker as well. Two miles from POMONA; 1 SECTIONS DEEP, VOLCANIC ASH; all implements, wagons and equipment for plant, with some 200 laying hens; 2 cows, 2 horses, 1 pig; good brick dwelling; place is now run as a dairy, and is for this kind of business; but is equally good for walnuts or lemons. Want to sell on any reasonable terms or will exchange for income property. Address owner, 229 I. W. HELLMAN BLDG.

FOR SALE—ONE ACRE OR MORE $200 and up per acre, with water. Own a country home, almost in the city. Where else can you get land as well located for anything like the same money? Go down and talk with the people who live there. There are all boosters, you bet, and why not? They have the best (there is the cream of the southwest; the direction in which Los Angeles is growing faster than in all other directions combined. Only 5 miles from Los Angeles.

FREE TICKETS. Excursion every day. INGLEWOOD RANCHO, Inglewood, Cal. A2218. 320 S. Hill st. Main 6278.

FOR SALE—I HAVE A BEAUTIFUL BUILDING site for a gentleman's home. It's a top of a hill in the mountains, with the most beautiful surroundings; no fogs, or frost, plenty water, about 15 miles from Los Angeles. Will sell cheap on account of poor health. The best climate for people suffering from asthma, bronchitis or rheumatism. J. HANNSCHEK, owner, 449 Camerford st., Colegrove. Take Melrose ave. car to end; walk one block north.

FOR SALE — $200 AN ACRE, ALMOST IN the city, sandy loam soil; water piped; only 30 minutes from Second and Broadway; lowest price ever placed on good land, so close to Los Angeles.

INGLEWOOD RANCHO, A 2218. 320 S. Hill st. Main 6278.

FOR SALE—$26 FEET, WILL MAKE EIGHT city lots, outside city on San Pedro st., improved, new 7-room house, cheap; price $30,000; $9000 cash, balance on mortgage at 6½ per cent.

2 H. Valencias, balance navels, all full bearing; good location; good soil; good water right, includes Valencia crop. Price $15,000; will consider lots, Los Angeles clear property, some cash, and assume mortgage.

6½ acres, well located, in town; 75 Valencias, 200 navels, mostly bearing, some deciduous fruit; good 7-room house; barn, all grove under chicken-tight fence; price, including whatever fruit on the trees, $5000; $2500 cash, balance mortgage.

For these and other good buys, write, phone or call on

HAZARD & WELCH, Covina, Cal.

Home phone 54.

FOR SALE— 160 acres very choice orange land in a protected cove southeast of Porterville; heavy black soil (dry bog,) ripe for subdivision; similar lands in this section selling in small tracts at $100 an acre; price per acre $20; $3000 down, balance in 1 and 2 years; an exceptional bargain for some one that will act quick.

Twenty-two acres 9 year old Washington navels, $22,000; half down.

Fifteen acres Washington navels 6 years old, house and improvements, $15,000; one-third down.

10½ acres Washington navels, 6 years old; $10,500.

And a number of other good buys. If you want a good investment or speculation, write, phone or call on Howeth & Smith, Porterville, Cal. We are on the ground floor for good things in this country.

HOWETH & SMITH, Portterville, Cal.

FOR SALE—

TAKE NOTICE.

We have 25-acre orange grove in best location situated in Colton. Trees are in fine shape and bearing.

Will sell ranch with 7-room house, barn, corrals, excluding crop, for $25,000, and give terms to suit purchaser.

CALL OR SEE

WM. B. WERNER,

Manager House and Lot Dept.

GRIDER, HAMILTON, OSWALD CO., 225 West 2nd st. A3574. Main 836.

FOR SALE—I HAVE FOR SALE AT RIVERside, 5 acres of ground. Soil, water and everything O.K. 3½ acres are in Washington navels in full-bearing. 1½ acres vacant, prepared as a building lot. One block from Magnolia blvd. Price for sale, the price is $3900, and will take a loan of $1750 for two years at 7 per cent. H. D. COLSON, 612 H. W. Hellman Bldg., Los Angeles.

FOR SALE— 10-ACRE ORANGE GROVE NEAR BEAUTIFUL PLACENTIA. FINE 8-ROOM HOUSE, GOOD BARN, 10 SHARES OF WATER STOCK. A BEAUTIFUL HOME AND A NO. 1 INVESTMENT. THIS YEAR'S CROP SOLD FOR $1200. PRICE $6,500. TERMS IF DESIRED. JACOB STERN, 404 PACIFIC ELECTRIC BLDG.

FOR SALE—10½-ACRE ORANGE GROVE, IN full bearing, with good water right; splendid location; 6-room house and barns; this property is worth $12,500, but the owner has placed it in our hands for immediate sale, and for a few days we can deliver for $11,000. Now is your chance to get a bargain; other than such an offer is unusual, and this will soon sell. See FRANK WHEELER, Claremont. Both 'phones.

FOR SALE—ORANGE GROVES— The finest groves in the State are at CLAREMONT. HOME OF POMONA COLLEGE. Claremont is the ideal home place. A college town amid the orange groves. See our list of properties for sale. Unusual offerings to homeseeker and investor. FRANK WHEELER, CLAREMONT, CAL.

FOR SALE—20 ACRES, 4-YEAR-OLD VALencias, 1500 trees, in fine condition, plenty water, the fruit goes with the ranch if bought soon; we have inspected this grove and say you cannot get one like it for the money in Southern California. Ask about it. NEWLON-GRIFFIS CO., 434 S. Hill. Broadway 3476, P3614.

FOR SALE—A SNAP; 4¼ ACRES NAVELS, 3 years; 4½ acres Valencias, 4 years; price $17,000; this week only; must be sold; owner called East; good house; water stock O. K. Address BOX 278, Covina, Cal.

FOR SALE—RANCHES, ORANGE, LEMON, walnut, etc. See Phones. DWIGHT & McKINLEY, 432 Bradbury Block. Main 5474.

FOR SALE — TEN ACRES FIRST-CLASS orange land at Rialto; cheap water. Price $1000. Cash $500 or $600; $50 clear lot or equity in lot, balance time. Address Owner, D, box 170, TIMES OFFICE.

FOR SALE—FINEST SAN DIMAS GROVE on market, Valencias and navels, 15 acres, $15,000; income, $2000. C. J. MOREY, with R. B. DICKINSON, 331 S. Hill st. A2650.

FOR SALE—UPLAND, ONTARIO, 32 ACRES, 11th street, $2000 cash. Rough orange land. BIDDALL, 218 S. Broadway.

IMPERIAL VALLEY— IMPERIAL.

FOR EXCHANGE— WANTED LOS ANGELES CITY PROPERTY. Have some of the very best Imperial Valley and Yuma county, Ariz., irrigated farms; will exchange for Los Angeles property. 401 CENTRAL BLDG., Sixth and Main sts.

FOR SALE—ONLY $5 AN ACRE FOR short time. best buy in valley, relinquishment to 160 acres fine level land, near town and R. R. Owner going north, must sell at once. 441 SAN FERNANDO BLDG.

FOR EXCHANGE— 80 or 160 acres in Imperial Valley, PART CASH, balance city or near by property. Phone P4540 or call 427 SAN FERNANDO BLDG., Los Angeles, Cal.

FOR SALE—IMPERIAL VALLEY LAND. WE have bargains. IMPERIAL VALLEY REALTY EXCHANGE, Imperial, Cal., or 227 Merchants' Trust Bldg., Los Angeles, Cal.

SANTA CRUZ, CAL.

FOR SALE—WRITE AT ONCE FOR FREE copy of SANTA CRUZ TIMES, list of real estate snaps.

FOR SALE— Poultry Ranches.

FOR SALE— Will sell on easy terms, for $2500, a modern and completely equipped poultry ranch worth $3500. In city limits of Inglewood, 3 acres, beautifully sandy loam, residence, two 10-foot brooder-houses, 5 colony-houses; new and best material; corrals, running water in every pen; two incubators, six brooders, fountains and all garden tools. See owner, E. H. MANLY, 100 S. Olive. Phone A4618.

FOR SALE — POULTRY FARMS OF ANY size you want in Inglewood Poultry Colony, on location in business where poultry raising is a success, where men of experience will help you, and where your profits will be sure. Visit Inglewood and see what is being done. Call at ROOM 349, Wilcox Bldg., No. 204 S. Spring st., for information.

FOR SALE—DO YOU OWN A POULTRY ranch? Whether you do or not, you cannot afford to miss the GREAT COMMERCIAL POULTRY SHOW at Ingleside on March 13 and 14. Free transportation can be secured on these dates at ROOM 348, NO. 204 SOUTH SPRING ST.

FOR SALE—CHICKEN RANCH, 8 ACRES; plenty water; good land for truck or fruit; house 3 rooms, barn, etc.; part planted; easy distance to 14,000 people. See B. F. KARNEY, Ontario, Cal. Snap at half cash. $1200.

FOR SALE—WOULD LIKE TO INTEREST five or six more families to take up 40 acres each adjoining land for poultry raising; total cost for title to land with house, $450. 30, 1848 OTTARSON, Victorville, Cal.

FOR SALE—YOU CAN GET 40 ACRES OF government land with house, 14x24, for $200; soil will raise all vegetables without irrigation, you can raise onions and potatoes this year. OTTARSON, Victorville, Cal.

FOR SALE— Suburban Property.

FOR SALE—ONE ACRE OR MORE. $200 and up per acre, with water. Own a country home, almost in the city. Where else can you get land as well located for anything like the same money? Go down and talk with the people who live there. There are all boosters, you bet, and why not? They have the best (there is the cream of the southwest; the direction in which Los Angeles is growing faster than in all other directions combined. Only 5 miles from Los Angeles.

FREE TICKETS. Excursing every day. INGLEWOOD RANCHO, A2218. 320 S. Hill st. Main 6278.

FOR SALE—I HAVE A BEAUTIFUL BUILDing site for a gentleman's home. It's a top of a hill in the mountains, with the most beautiful surroundings; no fogs, or frost, plenty water, about 15 miles from Los Angeles. Will sell cheap on account of poor health. The best climate for people suffering from asthma, bronchitis or rheumatism. J. HANNSCHEK, owner, 449 Camerford st., Colegrove. Take Melrose ave. car to end; walk one block north.

FOR SALE — $200 AN ACRE, ALMOST IN the city, sandy loam soil; water piped; only 30 minutes from Second and Broadway; lowest price ever placed on good land, so close to Los Angeles.

INGLEWOOD RANCHO, A 2218. 320 S. Hill st. Main 6278.

FOR SALE—$26 FEET, WILL MAKE EIGHT city lots, outside city on San Pedro st., improved, new 7-room house, cheap; price $30,000; $9000 cash, balance on mortgage at 6½ per cent.

2 H. Valencias, balance navels, all full bearing; good location; good soil; good water right, includes Valencia crop. Price $15,000; will consider lots, Los Angeles clear property, some cash, and assume mortgage.

6½ acres, well located, in town; 75 Valencias, 200 navels, mostly bearing, some deciduous fruit; good 7-room house; barn, all grove under chicken-tight fence; price, including whatever fruit on the trees, $5000; $2500 cash, balance mortgage.

For these and other good buys, write, phone or call on

HAZARD & WELCH, Covina, Cal.

Home phone 54.

FOR SALE— 160 acres very choice orange land in a protected cove southeast of Porterville; heavy black soil (dry bog,) ripe for subdivision; similar lands in this section selling in small tracts at $100 an acre; price per acre $20; $3000 down, balance in 1 and 2 years; an exceptional bargain for some one that will act quick.

Twenty-two acres 9 year old Washington navels, $22,000; half down.

Fifteen acres Washington navels 6 years old, house and improvements, $15,000; one-third down.

10½ acres Washington navels, 6 years old; $10,500.

And a number of other good buys. If you want a good investment or speculation, write, phone or call on Howeth & Smith, Porterville, Cal. We are on the ground floor for good things in this country.

HOWETH & SMITH, Portterville, Cal.

FOR SALE—

TAKE NOTICE.

We have 25-acre orange grove in best location situated in Colton. Trees are in fine shape and bearing.

Will sell ranch with 7-room house, barn, corrals, excluding crop, for $25,000, and give terms to suit purchaser.

CALL OR SEE

WM. B. WERNER,

Manager House and Lot Dept.

GRIDER, HAMILTON, OSWALD CO., 225 West 2nd st. A3574. Main 836.

FOR SALE—I HAVE FOR SALE AT RIVERside, 5 acres of ground. Soil, water and everything O.K. 3½ acres are in Washington navels in full-bearing. 1½ acres vacant, prepared as a building lot. One block from Magnolia blvd. Price for sale, the price is $3900, and will take a loan of $1750 for two years at 7 per cent. H. D. COLSON, 612 H. W. Hellman Bldg., Los Angeles.

FOR SALE— 10-ACRE ORANGE GROVE NEAR BEAUTIFUL PLACENTIA. FINE 8-ROOM HOUSE, GOOD BARN, 10 SHARES OF WATER STOCK. A BEAUTIFUL HOME AND A NO. 1 INVESTMENT. THIS YEAR'S CROP SOLD FOR $1200. PRICE $6,500. TERMS IF DESIRED. JACOB STERN, 404 PACIFIC ELECTRIC BLDG.

FOR SALE—10½-ACRE ORANGE GROVE, IN full bearing, with good water right; splendid location; 6-room house and barns; this property is worth $12,500, but the owner has placed it in our hands for immediate sale, and for a few days we can deliver for $11,000. Now is your chance to get a bargain; other than such an offer is unusual, and this will soon sell. See FRANK WHEELER, Claremont. Both 'phones.

FOR SALE—ORANGE GROVES— The finest groves in the State are at CLAREMONT. HOME OF POMONA COLLEGE. Claremont is the ideal home place. A college town amid the orange groves. See our list of properties for sale. Unusual offerings to homeseeker and investor. FRANK WHEELER, CLAREMONT, CAL.

FOR SALE—20 ACRES, 4-YEAR-OLD VALencias, 1500 trees, in fine condition, plenty water, the fruit goes with the ranch if bought soon; we have inspected this grove and say you cannot get one like it for the money in Southern California. Ask about it. NEWLON-GRIFFIS CO., 434 S. Hill. Broadway 3476, P3614.

FOR SALE—A SNAP; 4¼ ACRES NAVELS, 3 years; 4½ acres Valencias, 4 years; price $17,000; this week only; must be sold; owner called East; good house; water stock O. K. Address BOX 278, Covina, Cal.

FOR SALE—RANCHES, ORANGE, LEMON, walnut, etc. See Phones. DWIGHT & McKINLEY, 432 Bradbury Block. Main 5474.

FOR SALE — TEN ACRES FIRST-CLASS orange land at Rialto; cheap water. Price $1000. Cash $500 or $600; $50 clear lot or equity in lot, balance time. Address Owner, D, box 170, TIMES OFFICE.

FOR SALE—FINEST SAN DIMAS GROVE on market, Valencias and navels, 15 acres, $15,000; income, $2000. C. J. MOREY, with R. B. DICKINSON, 331 S. Hill st. A2650.

FOR SALE—UPLAND, ONTARIO, 32 ACRES, 11th street, $2000 cash. Rough orange land. BIDDALL, 218 S. Broadway.

FOR SALE— Lemon or Orange Groves.

FOR SALE— GOING FASTER EVERY DAY. 5-ACRE TRACTS, $1250. ON $25 PAYMENTS.

You must not delay if you wish a piece of this Monte Vista land. Only a few tracts left. One hour from Los Angeles. Ten minutes from Pomona. Half a mile from Ontario.

ORANGES, FRUITS, BERRIES, MELONS, TOMATOES, RHUBARB, PEAS, CORN, ALFALFA, POULTRY.

Orange groves surrounding pay $300 an acre net and sell for $1000 to $2000 an acre. Winter rhubarb has yielded as high as $750 an acre.

WATER PLENTIFUL.

A share of stock with each acre sold. This is one of the exceptional bargains that you cannot afford to overlook. Go on one of our twice-a-day excursions and see it for yourself. Terms could not be easier. $5 cash and $5 per month (per acre,) 6% interest. Call or write for handsome colored folder. Excursions twice daily and Sunday.

EMIL FIRTH, 319 W. Fourth st., bet. Broadway and Hill. "You're safe at Firth's." Phones A4105. Main 2543.

FOR SALE—2 ACRES OF VALENCIAS ON Pacific Electric; all modern improvements; a bargain. JEROME REYNOLDS, Covina. 14

FOR SALE—J. A. KING AT RIVERSIDE can sell you an orange grove right.

FOR SALE— Beach Property.

FOR SALE—BALBOA LOT FACING BAY, a bargain this week. O. S. REYNOLDS, 615 Cit. Nat. Bank Bldg. Phone Main 1972.

FOR SALE — CHEAPEST OCEAN FRONT lot between Redondo and Hermosa. Owner, MAIN 7265.

OCEAN PARK.

FOR EXCHANGE — 20 ACRES WHITE grape vineyard, second mortg. clear, value $6000, want Ocean Park between Pier and Windward, and assume. R. D. LIST, 1021 Central Bldg.

WILMINGTON.

FOR SALE— SIX MORE SOLD! GOING FAST!! BETTER GET IN!!!

Real snaps in Wilmington lots are becoming more scarce every day. Say now; don't wait, and wish you had. Few good lots left yet at $300 up. See OWNER, 416 Union Trust Bldg., 6th and Spring sts., Los Angeles. 9 'PHONES EAST 2901, P5362.

SIERRA MADRE.

FOR SALE—I HAVE SOME OF THE BEST improved acreage property in Sierra Madre from 2 to 10 acres. Call and see me. N. H. HOEMER, Sierra Madre.

FOR SALE— Lemon and Orange Groves.

FOR SALE—

UNDER FORCED SALE.

A FIVE-ACRE WASHINGTON NAVEL ORANGE GROVE AT HALF ITS MARKET VALUE AND ON EASY TERMS OF PAYMENT.

These are 12 YEARS OLD and free from scale. Not a foot of inferior soil on entire tract. DOUBLE WATER RIGHTS.

PROMINENT RESIDENCE AVENUE in the best residential district of the most attractive city in Southern California, and with ALL CITY CONVENIENCES, including fine electric and domestic water system.

WILL NET AN ANNUAL INCOME EXCEEDING 20 per cent on our selling price. Produces strictly fancy fruit.

This is an opportunity who knows the market value of a good orange grove will appreciate this chance to secure a PRODUCTIVE PROPERTY AT LESS THAN ONE-HALF ITS PRICE and with a SMALL CASH PAYMENT DOWN.

For price and terms of payment see SOUTHWESTERN MORTGAGE LOAN CO., Suite 421, I. W. Hellman Bldg., 411 S. Main st.

FOR SALE— ORANGE AND LEMON GROVES.

In the best orange section of California, orange and lemon groves, walnut and alfalfa land, for sale and exchange.

20 acres, navels, in full bearing; good soil; good location; good water right; frostless; price $30,000; $9000 cash, balance on mortgage at 6½ per cent.

2 H. Valencias, balance navels, all full bearing; good location; good soil; good water right, includes Valencia crop. Price $15,000; will consider lots, Los Angeles clear property, some cash, and assume mortgage.

6½ acres, well located, in town; 75 Valencias, 200 navels, mostly bearing, some deciduous fruit; good 7-room house; barn, all grove under chicken-tight fence; price, including whatever fruit on the trees, $5000; $2500 cash, balance mortgage.

For these and other good buys, write, phone or call on

HAZARD & WELCH, Covina, Cal.

Home phone 54.

FOR SALE— Suburban Property.

FOR SALE—ONE ACRE OR MORE. $200 and up per acre, with water. Own a country home, almost in the city. Where else can you get land as well located for anything like the same money? Go down and talk with the people who live there. There are all boosters, you bet, and why not? They have the best (there is the cream of the southwest; the direction in which Los Angeles is growing faster than in all other directions combined. Only 5 miles from Los Angeles.

FREE TICKETS. Excursing every day. INGLEWOOD RANCHO, A2218. 320 S. Hill st. Main 6278.

FOR SALE—I HAVE A BEAUTIFUL BUILDing site for a gentleman's home. It's a top of a hill in the mountains, with the most beautiful surroundings; no fogs, or frost, plenty water, about 15 miles from Los Angeles. Will sell cheap on account of poor health. The best climate for people suffering from asthma, bronchitis or rheumatism. J. HANNSCHEK, owner, 449 Camerford st., Colegrove. Take Melrose ave. car to end; walk one block north.

FOR SALE — $200 AN ACRE, ALMOST IN the city, sandy loam soil; water piped; only 30 minutes from Second and Broadway; lowest price ever placed on good land, so close to Los Angeles.

INGLEWOOD RANCHO, A 2218. 320 S. Hill st. Main 6278.

FOR SALE—$26 FEET, WILL MAKE EIGHT city lots, outside city on San Pedro st., improved, new 7-room house, cheap; price $30,000; $9000 cash, balance on mortgage at 6½ per cent.

2 H. Valencias, balance navels, all full bearing; good location; good soil; good water right, includes Valencia crop. Price $15,000; will consider lots, Los Angeles clear property, some cash, and assume mortgage.

6½ acres, well located, in town; 75 Valencias, 200 navels, mostly bearing, some deciduous fruit; good 7-room house; barn, all grove under chicken-tight fence; price, including whatever fruit on the trees, $5000; $2500 cash, balance mortgage.

For these and other good buys, write, phone or call on

HAZARD & WELCH, Covina, Cal.

Home phone 54.

FOR SALE— NEARLY NEW, 8 ROOMS, modern, built for a home, fine location, large lot (75x196) to alley, 2-room house in rear, large variety fruit and berries. See OWNER, 886 N. Fair Oaks ave., Pasadena.

EAGLE ROCK.

FOR SALE—ARE YOU LOOKING FOR A delightful home at reasonable price? See this. Beautiful cedar shingle bungalow, handsomely finished, 5 rooms and sleeping porch; car line on Ridgway avenue. Fine old pepper trees. Grand mountain views. House 37x38, lot 60x165. Price low. Owner leaving. 'PHONES EAST 2901, P5362.

SIERRA MADRE.

FOR SALE—I HAVE SOME OF THE BEST improved acreage property in Sierra Madre from 2 to 10 acres. Call and see me. N. H. HOEMER, Sierra Madre.

FOR SALE— Lemon and Orange Groves.

FOR SALE—

UNDER FORCED SALE.

A FIVE-ACRE WASHINGTON NAVEL ORANGE GROVE AT HALF ITS MARKET VALUE AND ON EASY TERMS OF PAYMENT.

These are 12 YEARS OLD and free from scale. Not a foot of inferior soil on entire tract. DOUBLE WATER RIGHTS.

PROMINENT RESIDENCE AVENUE in the best residential district of the most attractive city in Southern California, and with ALL CITY CONVENIENCES, including fine electric and domestic water system.

WILL NET AN ANNUAL INCOME EXCEEDING 20 per cent on our selling price. Produces strictly fancy fruit.

This is an opportunity who knows the market value of a good orange grove will appreciate this chance to secure a PRODUCTIVE PROPERTY AT LESS THAN ONE-HALF ITS PRICE and with a SMALL CASH PAYMENT DOWN.

For price and terms of payment see SOUTHWESTERN MORTGAGE LOAN CO., Suite 421, I. W. Hellman Bldg., 411 S. Main st.

FOR SALE— ORANGE AND LEMON GROVES.

In the best orange section of California, orange and lemon groves, walnut and alfalfa land, for sale and exchange.

20 acres, navels, in full bearing; good soil; good location; good water right; frostless; price $30,000; $9000 cash, balance on mortgage at 6½ per cent.

2 H. Valencias, balance navels, all full bearing; good location; good soil; good water right, includes Valencia crop. Price $15,000; will consider lots, Los Angeles clear property, some cash, and assume mortgage.

6½ acres, well located, in town; 75 Valencias, 200 navels, mostly bearing, some deciduous fruit; good 7-room house; barn, all grove under chicken-tight fence; price, including whatever fruit on the trees, $5000; $2500 cash, balance mortgage.

For these and other good buys, write, phone or call on

HAZARD & WELCH, Covina, Cal.

Home phone 54.

FOR SALE— NEARLY NEW, 8 ROOMS, modern, built for a home, fine location, large lot (75x196) to alley, 2-room house in rear, large variety fruit and berries. See OWNER, 886 N. Fair Oaks ave., Pasadena.

EAGLE ROCK.

FOR SALE—ARE YOU LOOKING FOR A delightful home at reasonable price? See this. Beautiful cedar shingle bungalow, handsomely finished, 5 rooms and sleeping porch; car line on Ridgway avenue. Fine old pepper trees. Grand mountain views. House 37x38, lot 60x165. Price low. Owner leaving. 'PHONES EAST 2901, P5362.

SIERRA MADRE.

FOR SALE—I HAVE SOME OF THE BEST improved acreage property in Sierra Madre from 2 to 10 acres. Call and see me. N. H. HOEMER, Sierra Madre.

FOR SALE— Lemon or Orange Groves.

FOR SALE—

GOING FASTER EVERY DAY. 5-ACRE TRACTS, $1250. ON $25 PAYMENTS.

You must not delay if you wish a piece of this Monte Vista land. Only a few tracts left. One hour from Los Angeles. Ten minutes from Pomona. Half a mile from Ontario.

ORANGES, FRUITS, BERRIES, MELONS, TOMATOES, RHUBARB, PEAS, CORN, ALFALFA, POULTRY.

Orange groves surrounding pay $300 an acre net and sell for $1000 to $2000 an acre. Winter rhubarb has yielded as high as $750 an acre.

WATER PLENTIFUL.

A share of stock with each acre sold. This is one of the exceptional bargains that you cannot afford to overlook. Go on one of our twice-a-day excursions and see it for yourself. Terms could not be easier. $5 cash and $5 per month (per acre,) 6% interest. Call or write for handsome colored folder. Excursions twice daily and Sunday.

EMIL FIRTH, 319 W. Fourth st., bet. Broadway and Hill. "You're safe at Firth's." Phones A4105. Main 2543.

FOR SALE—2 ACRES OF VALENCIAS ON Pacific Electric; all modern improvements; a bargain. JEROME REYNOLDS, Covina. 14

FOR SALE—J. A. KING AT RIVERSIDE can sell you an orange grove right.

FOR SALE— Beach Property.

FOR SALE—BALBOA LOT FACING BAY, a bargain this week. O. S. REYNOLDS, 615 Cit. Nat. Bank Bldg. Phone Main 1972.

FOR SALE — CHEAPEST OCEAN FRONT lot between Redondo and Hermosa. Owner, MAIN 7265.

OCEAN PARK.

FOR EXCHANGE — 20 ACRES WHITE grape vineyard, second mortg. clear, value $6000, want Ocean Park between Pier and Windward, and assume. R. D. LIST, 1021 Central Bldg.

WILMINGTON.

FOR SALE— SIX MORE SOLD! GOING FAST!! BETTER GET IN!!!

Real snaps in Wilmington lots are becoming more scarce every day. Say now; don't wait, and wish you had. Few good lots left yet at $300 up. See OWNER, 416 Union Trust Bldg., 6th and Spring sts., Los Angeles. 9 'PHONES EAST 2901, P5362.

FOR EXCHANGE— Real Estate.

FOR EXCHANGE—AN ELEGANT CLOSE-in corner, 90x140, improved with 2 eight-room modern houses, can be further improved so as to net 10 per cent, interest on investment. Will exchange for Ocean Park, Venice or Palms property.

SOUTHERN CALIFORNIA REALTY CO., 16th and Arlington. Phone 52134, West 256.

FOR EXCHANGE—I HAVE A 40 ACRE IMproved alfalfa and dairy ranch near Modesto, under the Turlock canal, to exchange for an orange grove, or city income. The price is $50,000, clear. Will give long time for any difference.

J. FERGUSSON, 227 Merchants' Trust Bldg.

FOR EXCHANGE—TWENTY ACRES AT Anaheim, the home of Valencia oranges, with abundance of water at actual cost; price $350 per acre. You plant it to oranges and in four years it will sell for $20,000 cash. Want home in Los Angeles, must be first-class and clear. THORKELSON, 214 Mercantile Place. P7195.

FOR EXCHANGE — $4000; NEW SEVEN room modern residence, lot 62x261, fine location, Norwalk, Ohio, manufacturing city. Want Los Angeles residence, acreage or orchard. ABBOTT & LEB COMPANY, Main 1599. 600 Union Trust Building.

FOR EXCHANGE — WANTED REAL ESTate, any part of the world. Guarantee quick sales or exchanges with cash. We have plenty money on hand to buy bargains; no misrepresentation. Try us. THE EASTERN REALTY COMPANY, Currier Bldg.

FOR EXCHANGE—MODERN BUILDING, central California, worth $18,000. Hotel property. Clear 80 acre mountain ranch. Clear 15 acre grain ranch. Want land here or San Diego; will assume. Call or write J. CROCKER, (owner), 202 Mercantile Place.

FOR EXCHANGE—GOOD, PAYING BUSIness connected with one of the city's largest corporations. Guaranteed income now exceeds $125 per month, and is constantly growing. Will trade for city, suburban or ranch property with valuation of all at $4500. Address T, box 78, TIMES OFFICE.

FOR EXCHANGE — FIVE-ROOM BUNGAlow, southwest; two lots, Santa Ana; ten acres, Redondo Beach, value $9000; want improved acreage near Spokane, Wash. Call 321 LAUGHLIN BLDG.

FOR EXCHANGE—WILL TRADE FIRSTclass stock, open to strict investigation, for small equity in city property. Stock will double in value in one year. Answer 501 L. W. HELLMAN BLDG.

FOR EXCHANGE—MODERN CALIFORNIA cottage, $1500, clear; would assume $1250; modern Chicago house, close in. Want Los Angeles. 226 MERCHANTS' TRUST BLDG.

FOR EXCHANGE—I HAVE JUST WHAT you want to exchange for your property. See my list, both city and country properties. MOON, 401-2-3 Citizens' National Bank Bldg.

FOR EXCHANGE—SEVEN ROOM NEW bungalow, 28th street near Western avenue. Will trade equity, $2000, for clear vacant. City. McGARRY REALTY CO., 301 Bryson Bldg.

FOR EXCHANGE—MODERN SIX ROOM house, lot 50x150, Union avenue near Pico, some cash, clear lot, for six room house, west, walking distance. 326 WEST SIXTH STREET.

FOR EXCHANGE—NEW MODERN COTtages, $2000 and up; want auto, piano, lots, land or terms. Tulare orange lands for Los Angeles or Imperial.

See SCOTT, 210 East Avenue 57, East 831.

FOR EXCHANGE—MY EQUITY OF $800, AN other of $1000, in a beautiful new 6-room bungalow, southwest, for an automobile or diamonds. 519 O. T. JOHNSON BLDG.

FOR EXCHANGE—CLEAR INCOME PROPerty, up to $100,000, with one-fourth cash, for close in. R. D. LIST, 1021 Central Bldg.

FOR EXCHANGE— Real Estate.

FOR EXCHANGE—

W. I. HOLLINGSWORTH & CO. Established 1890.

$2500—Mtg. $1000, WEST TWELFTH STREET near Burlington. Lot 50x125. AN IDEAL APARTMENT SITE. Want lot in S.W. of west.

$7500—Mtg. $2500. FLORIDA STREET, near Francisco, between 9th and 9th street, improved with a 5-room cottage; income $25. VERY CLOSE IN APARTMENT PROPERTY. Want lots in S.W. of west.

$7500—Mtg. $2950. WEST ELEVENTH STREET, east of Union, improved with a modern 8-room residence. CHOICE CLOSE-IN PROPERTY. Want $4000 cash, balance trade.

$9000—Mtg. $3000. PARK VIEW, just north of Westlake Park, improved with 2 residences; income, $90 per month. Want cottage or bungalow for equity.

$10,000—Clear, ON FIGUEROA ST., north of West Jefferson. Improved with modern 8-room residence; large lot, highly improved. Want lots or cottage, bungalow up to $6000, balance terms.

$11,000—Mtg. $6000, SOUTH ALVARADO ST., north of Westlake Park. Improved with modern residence. Wants lots or income for equity. NO PADDED VALUES WILL BE CONSIDERED.

For more particulars, see E. F. KOSTER. W. I. HOLLINGSWORTH & CO., 514 Wilcox Bldg. Main 1303, Home 30777.

FOR EXCHANGE—

$5500—Pretty new bungalow along the foothills in Monrovia. Half acre handsomely improved grounds. Want good building lots.

$12,500—77-acre walnut and alfalfa ranch, at Los Nietos, 5 minutes walk from Whittier electric road. Want clear city property for equal amount, or less.

$30,000—Well improved, fully equipped mountain ranch of 280 acres, this county; on railroad; running water; alfalfa, natural forests. Want city property, and will pay cash difference.

$65,000—My handsome ranch home and dairy, 112 miles east; steam and electric roads. Beautiful park, laid out some 40 years ago, and having many grand old shade trees, winding paths, lawns, flowers, shrubbery, etc., an ideal gentleman's home, which can be made to pay handsomely as well. Now run as a dairy, with 50 cows, all necessary tools, implements, etc., 2 dwellings, 2 barns, many sheds, corrals, chicken houses. Want city lots, houses, or flats. This is my own property, and would like to deal with owners.

FRED W. PEARSON, 220 L. A. Trust Bldg.

FOR EXCHANGE—500 PROPOSITIONS, ALL kinds, by H. C. DECKER, 453½ S. Broadway. P7228, Main 4177.

160-acre ranch, 7-room house; $3000 cash; price $6000.

4-room house, lot 40x125, for rooming-house, $3000.

7-room bungalow, lot 50x127. See this, $3500.

160 acres in Imperial Valley for real estate, $6000.

10 acres, improved, Buena Park, L. A. real estate, $3500.

4-room cottage, 50x145, stable, chickens, for ranch, $1500.

Restaurant for cottage, best location, $2000.

Cafeteria, very fine, paying business, $1500.

50 hotels, 75 lodging-houses, 25 apartment houses, 50 stores, and business places, all sizes; 25 ranches, 75 vacant lots and other places.

TO SELL OR EXCHANGE QUICK GO TO DECKER, 453½ S. Broadway. Main 4177. P7228.

FOR EXCHANGE—DENVER INCOME FOR ORANGE GROVE OR LOS ANGELES. VALUE $50,000 CASH.

Pays 10 per cent. not on price asked. This is first-class property and nothing but first-class property will be considered; mortgage of $15,000 at 6 per cent. on property; clear income $750 per month. Income for city or good orange grove for the equity, or up to $50,000. This is a good one and if interested, see me at once.

ATREE, with Robert Marsh & Co., 240 W. Fifth st., Security Bldg. Both phones.

FOR EXCHANGE—$40,000, INCOME PROperty on Orange Grove Avenue (Orange Grove Park); pays 15 per cent. on ten-year secured lease, for residence or business property, San Francisco or suburbs.

$12,500—Residence property, Ocean Park, for city business or good rental property.

10 to 20 acres, 20 miles from city, near Bakersfield; level and plenty water, for city vacant or improved.

$14,000—Residence property, well located, Kansas City. Income $70 month, for city residence or citrus.

$10,000—20-acre stock farm near Visalia, improved, for alfalfa or acreage.

MR. TRENCH, with Martin I. Smith Co., 617 South Hill. P5401, Broadway 1961.

FOR EXCHANGE—ALL OF ANY PART OF 200 acres of the finest land in the San Joaquin Valley; spot cash value, $75 per acre, and a good deal of any other kind offered for $100 to $150 per acre. This land is all under a perfect irrigation system and in wonderful productiveness and freedom from all injurious

Classified Liners.

BUSINESS CHANCES—
Miscellaneous.

F. C. SIMPSON, 129½ S. SPRING ST.
Rooming-houses, restaurants, bakeries, groceries and businesses of all kinds sold and exchanged. Established 1856.

CLEAR TITLES and protection to buyers.

$136—Lunch counter, busy location.

$175—Cigar stand on Broadway, $175.

$250—Partner in lunch counter and restaurant; fine opening.

Bakery route, clears $18 week; 7 hours' work day; fine horse, wagon; trial and guarantee; $450 takes, easy position.

$750—Bakery (wholesale exclusively,) with contracts with 7 leading grocery stores, clearing good money; all tools; over $100 stock; a genuine bargain, $750.

$175 cash—Delicacy near Times Office; cash register, steam table, fine fixtures; cost $700; sacrifice quick.

Confectionery, 5 furnished rooms, school supplies, etc.; near large school (west,) $400; fine stock.

2-chair barber shop in wealthy near-by town, $35 to $40 weekly; $300; fine chance for barber.

$400—Grocery, good corner location, $3 to $12 daily; 4 furnished rooms, large yard; stock alone will invoice $450.

Spring st. cigar stand; excellent corner location; first-class fixtures; $1200 stock; long lease; will consider honest man as partner; $1000; investigate.

Up-to-date saloon, elegant place on Spring, cor. location, net rent is only $55; 3-year lease; fixtures alone will invoice over $10,000; receipts $75 up daily.

$3000—Half interest in well-established wholesale manufacturing business; employs 22 people; high-class stock will invoice $10,000; books open for investigation; will take cottage as part payment.

ROOMING-HOUSES.
13 rooms; rent $40; lease; fine rugs and carpets, good furniture; income $75 and reserve; $600, part cash.

20-room apartment-house, private bath, seller has two houses; $2500; terms or will exchange for lot or equity.

Three-room plastered cottage, lot 50x150, near Eastlake Park; fine neighborhood; $1200, $200 cash and $10 monthly.

F. C. SIMPSON, 129½ S. Spring st. 9

IS YOUR BUSINESS FOR SALE?
I HAVE CLIENTS FOR ALMOST EVERY KIND OF BUSINESS, AND CAN PROBABLY SELL IT QUICKER FOR YOU THAN ANY BROKER IN LOS ANGELES. SUBSERVE YOUR INTERESTS AND GET SERVICE YOU HAVE FOR SALE IN MY OFFICE AS SOON AS POSSIBLE, WHERE IT IS GUARANTEED PROMPT AND EFFICIENT HANDLING. DO NOT COME TO ME UNLESS YOU HAVE A STRAIGHTFORWARD, LEGITIMATE PROPOSITION. I ALSO DESIRE TO IDENTIFY MYSELF WITH SCHEMES, THE PROMOTION OF QUESTIONABLE CHARACTER. NOTHING EVER WAS BEEN OR WILL BE PLACED ON MY LIST THAT WILL NOT BEAR THE CLOSEST INVESTIGATION. HIGHEST BANK REFERENCES.
GEORGE M. BABCOCK.
128 WRIGHT & CALLENDER BLDG. 10

BE PHOENIX, 262-264 GRANT BLDG.
Come, see list of good reliable, first-class paying investments in all nature from $100 to $1,500,000.
$25,000 buys interest in wholesale men's furnishing business.
$10,000—Undertaking and funeral business, large city, near Los Angeles.
$10,000—Wholesale furnishing store.
$18,000—Confectionery store.
$1600 buys half fancy grocery and cigar stand; clearing $400 monthly.
$1200 buys stock and gives you officer's place in directory of copper company.
Cigar stands, grocery and country stores, soft-drink restaurant with table liquor license.
$2500 buys interest in highly established, general realty, general renting and fire insurance business.
$2500—Gives you interest with services in manufacturing.
$3000 buys all grocery store, worth $6300, clearing $400 monthly.
$5000 buys two; paying moving picture show; sell you small cottages built by this office.
If there is any other kind of small business of any nature you would buy at low price, tell us.
Many thousand houses, orange, lemons, walnut groves, furnished hotels, apartment houses, resorts, etc., for sale; also unimproved country stores and other places to sell; low price for cash and exchange. What do you want?
PHOENIX REALTY CO., 260 and 264 Grant Bldg.

IS THERE ANY BUSINESS CLEANER, more satisfactory, and conducted with less worry and trouble than an already grown and producing walnut orchard? Where you have only to watch the growing results! No perishable fruits! Plenty of time to market your crop. Where you live under city conditions with city within 15 minutes' reach by swift Pacific Electric! Schools, churches, stores! Good neighbors, cement sidewalks, sandy loam, and no mud! A self-supporting farm on the edge of beautiful Hungtington Park. Free water in abundance and perpetual water rights. 5-acre tracts are now being sold from a fine old ranch, because of a change of ownership, and present owner prefers to sell suburban villas to cutting into city lots, thus allowing purchasers to make the "lot profit" when so disposed. There are only 11 of these tracts, and necessarily they will not last long! Address 514 LAUGHLIN BLDG. 'Phone A1203. 14

J. W. WEIGHTMAN & CO., 341 S. HILL.
Investment Department.
Wanted—Investment of $10,000 to $20,000, to enlarge business; products sold abroad; returns 100 per cent. yearly. Investigation invited.
Beach photograph studio, cleared $2000 above expenses last month; can be had cheap; fine equipment; price includes building, $1500.
Laundry, dyeing and cleaning route, with first-class laundry; auto delivery; reliable; steady business; will bear investigation.
WAGON DELICACY, CONDUCTED IN REAR of home; four room house, lot 50x150; lawn, fruits, flowers and berries in abundance; business easily worth $1000; all for $2000, $1200 down, balance of $800 in two years at 7 per cent. interest; this is no fake.) Address 5104 LATHAM ST. Take Hooper avenue car. 9
WANTED—A RELIABLE, HONEST STEADY man to take a half interest in old established Spring st. business, can invest $250 with services. This will pay you $125 per month; clean, agreeable work, experience not necessary; will study right man. Call at 424 S. SPRING ST. Delta Bldg., room 601. 10
$50 (HALF CASH) SECURES AN INTEREST in well established cash business in heart of city. Must be honest, sober and energetic, as your services will be required. Pay $25 week. Bring references and come at once. Call 441 SAN FERNANDO BLDG., 4th and Main.
FOR SALE—GROCERY ON GOOD CORNER, store and fixtures will invoice about $1200; has been under present management over six years; selling on account of ill health. Address ?, box 216, TIMES BRANCH OFFICE.
WANTED—GOOD MAN FOR INTEREST IN established factory; this is choice opportunity and pay for $1000 an interest in paying business; money considered as loan and returned from profits; fullest investigation urged. Address box 104, TIMES OFFICE. 9
FOR SALE—WELL EQUIPPED REAL ESTATE office; established nine months; well advertised; furniture cost over $200; will sell furniture, listings, maps, stationery, complete for $225. Have other business. Can't handle both. Call A6371 for appointment. 9
FOR SALE—RESTAURANT.
The right man, or woman, with $200, can secure possession of a restaurant, which cost $700 to fit up. Low rent, fine location. This is the chance of a life time. Call 424 S. SPRING. WATSON, 223 L. A. Trust Bldg. 9
LEAVING CITY; MUST SELL THIS WEEK; best and cleanest little second-hand store in Los Angeles; money maker; low rent; lease, living-room, for man and wife; will make price right for cash. Inquire 314 S. MINTH ST.
TIMES BRANCH OFFICE, 321-323 S. SPRING st. Advertisements and subscriptions left at the new Spring street office of The Times will receive as careful attention as at the main office. Competent clerks in attendance.
CAFETERIA; ONE OF THE BEST CAFETERIAS in the city, good location and reasonable rent; good lease; reason for selling, other business in view, cleared over $15,000 the first year. Price $12,000. Address C. A., box 158, TIMES OFFICE. 10

BUSINESS CHANCES—
Miscellaneous.

MAIN 2605. HOME 7-608.
LEAHY & SON,
LEADING AGENTS,
SUITE 311-312-313½ SEVERANCE BLDG.,
SIXTH AND MAIN STS.

$700 or invoice — STATIONERY, CIGARS, CONFECTIONS, ICE CREAM, SOFT DRINKS. The best central location; rent only $20; sales $30 daily; counters, showcases, well stocked and doing good cash business; reason for sale satisfactory; exceptionally well situated for the line of business. See my agents, LEAHY & SON.

$2500 — AUTOMATIC MUSIC BUSINESS; stock fully worth $3000; large number of contracts on hand; many automatic pianos rented to saloons and amusement theaters, which bring monthly income of $250; other earnings large from sales; rent only $25; location central; thorough investigation invited. See LEAHY & SON.

WANTED—AN ACTIVE MAN in the wholesale produce business, who can place $3000 or more; seat on board of directors; investment refunded if trial not satisfactory; stock worth $115; tremendous business; must have active man; salary and guarantee for return of investment. See LEAHY & SON.

$2000—WHOLESALE AND RETAIL BAKERY, west side location; averaging $50 daily; rent only $25.75; 2 horses, only 5 years old; 1 Paulsen $2000; 1 wagon; all machines, appliances, pans, troughs, and every appliance in fine condition for a first-class bakery; west side trade all cash. See LEAHY & SON.

$450—GROCERY; CASH; 8 living-rooms; rent only $16 monthly; groceries new and in splendid, salable condition; doing an all-cash counter business; a fine chance for a small family to make good living; thickly settled section; fixtures go with sale. SEE LEAHY & SON.

IF YOU BUY THROUGH US, WE
PROTECT YOU
AND GUARANTEE TITLE.
LEAHY & SON,
Cor. Sixth and Main sts. 9

WANTED—I WANT TEN THOUSAND DOLlars this week, to use for less than one year. Will pay a bonus of thirty-five hundred dollars for its use. Principal and bonus secured by deed to agricultural homestead and ranch of seven hundred acres within fifty miles of Los Angeles on Southern Pacific Railway. Buildings, pumping plant, orchards, alfalfa, etc. Property inventories forty-eight thousand dollars. Loan and bonus secured by deed, and ample additional securities, being mortgages on farm lands, deposited to cover my indebtedness on this property.
This is no sacrifice. It just happens that I am so situated that the quick money is worth a great deal to me just now.
Can show the property in two hours. Principals only. Address D, box 25, TIMES OFFICE.

WELL ESTABLISHED AUTOMOBILE BUSINESS NETTING FROM $500 TO $1200 MONTHLY AT PRESENT, WITH FINE PROSPECTS OF INCREASE. THIS BUSINESS IS WELL-KNOWN AND OPEN TO FULLEST INVESTIGATION. REQUIRES $20,000 TO $15,000 CASH TO HANDLE. OWNER IS SICK. CALL AT HIS HOME ANY DAY AFTER TUESDAY BEFORE NOON. 634 KIP ST. 'PHONE MAIN 2229. 9

FOR SALE—THE BEST PAYING FUEL and feed business in Los Angeles. I am retiring from same because my other interests, located almost entirely outside of the city, have increased so rapidly as to require all my attention. This business I am offering for sale will pay from $25,000 to $30,000 per annum. Located at East 9th and Long Beach avenue. Investigate and prove to yourself the truth of above statements. This is strictly a cash proposition, so do not apply unless you are a responsible party and mean business. Apply Room 409 Central Bldg. D. J. DESMOND.

TIMES COOK BOOK NO. 3 READY TODAY, and until the edition is exhausted, is placed on sale the largest, most elaborate and comprehensive cook book of the series issued by The Times.
The 218 recipes for hot Spanish and Mexican dishes, now a popular feature of the book, are but features of the publication. The recipes, brought out by the Times Prize Cooking Contest, were generally from Southern California housewives and noted chefs. Price 25c; by mail 5c additional. Address THE TIMES, Los Angeles.

FOR SALE—GROCERY STORE, SOUTHwest; fine corner, beautiful show windows, large, showy square room; sales $100 daily; stock and fixtures will invoice, about $2500. See it today.
ANOTHER GOOD ONE.
Rent with 4 fine living-rooms, $30; sales $1400 monthly; mostly cash; no competition; price at invoice about $1100; just listed today.
J. T. GEOGE REALTY & BROKERAGE CO., 213 Mercantile Place. 9

FOR SALE—A BARGAIN.
$2500 — FINELY-LOCATED CONFECTIONERY and ICE CREAM PARLOR, well patronized, centrally located, EXCLUSIVE THEATER TRADE. A splendid opportunity to acquire a good-paying business. LOOK THIS OVER. Would consider improved or vacant, with some cash. MIGHT ASSUME. Present owner is a lady and is unable to handle business. See or M. R. UBER, 303 Bryson Blk.
ATTENTION, BUTCHERS.
WHY WORK FOR OTHERS?
We have a first-class shop, completely equipped; cost $2000; SELL FOR ALMOST HALF; give you possession for $500, balance time. Established over 20 yrs. Don't miss this. First come, first served. Owner has other business, will give you chance hard to equal.
J. F. HITEKER & CO.,
9 507 Delta Bldg., 426 S. Spring.

CIGAR STORE FOR SALE, HEART OF city, on Spring st.; something fine and clear; $175 per month above expenses; fine mahogany fixtures, National cash register, fresh imported stock of cigars and tobaccos, news stand, laundry agency, 2-year lease, 3 years to run, lights free; price $700; will take $400 cash, balance $20 monthly. See OWNER, 702 S. Spring st., room 1. 14
BANK FURNISHING BUSINESS.
$1750 and services will give a practical machinist a ¼ interest in an established plant, one of the best known in the city and State; ample product, plenty of work; big profits. Need good man at once. MACHINIST WILL APPRECIATE.
J. F. WHITEKER & CO.,
9 507 Delta Bldg., 426 S. Spring.

RELIABLE STEADY MAN WITH $1000 can secure management and half interest in retail business paying $100 per month salary and 10 per cent. guaranteed profits on money invested. Address D, box 158, TIMES OFFICE.

INVESTORS OF MODERATE CAPITAL, desiring to make money on a quick turn, guaranteed legitimate. We have contracts and exclusive monopoly for more machines than our capital will permit. Salaried positions to be had if desired. Failure to investigation courted; a certainty, not a prospect, assured. Call 412 I. W. HELLMAN BLDG., 4th and Main sts., or phone Main 4252, F1420. 10
WANTED—A RELIABLE, HONEST STEADY man to take a half interest in old established Spring st. business, can invest $250 with services. This will pay you $125 per month; clean, agreeable work, experience not necessary; will study right man. Call at 424 S. SPRING ST. Delta Bldg., room 601. 10
FOR SALE—STOCK OF STATIONERY, together with store furniture and fixtures, well located, 15-c a good prosperous Southern California town. Invoicing about $4000. The same will be sold to the highest bidder on Friday, March 12. For further particulars call 509 EQUITABLE SAVINGS BANK BLDG. 11
FOR SALE—MY MILLINERY PARLORS. I am not able to do the work, so will sell at a price that will surprise you, considering the fact that the season has just commenced. Investigate this if you are looking for something good. Address A, box 177, TIMES OFFICE.
FOR EXCHANGE—GOOD, PAYING BUSIness connected with one of the city's largest corporations. Guaranteed income now exceeds $125 per month, and is constantly growing. Will trade for city, suburban or ranch property with valuation of at least $4500. Address Y, box 72, TIMES OFFICE.
FOR SALE—ONE OF THE BEST LIVERY stables in Los Angeles; will make the price right and would exchange for good real estate. I have two stables and would like to dispose of one of them.
C. C. FLOYD, 218 Mason Operahouse. 11
FOR SALE—
Show cases of every description. Wall cases, office, store and bank fixtures, reliable service at moderate prices.
WEBER SHOW CASE & FIXTURE CO.,
313-322 South Los Angeles st. 13

FOR SALE—GROCERY DOING A BUSINESS of over $1000 per month. If not sold this week will close it out. So this is your chance to step into a paying business at once and you can clear $100 per month. Invoice price or less. PHONE MAIN 7055. 9
FOR SALE—MOVING PICTURE THEATER in good town near Los Angeles, making good money, but have best reasons for selling. Investigate this and see for yourself. Address C, box 178, TIMES OFFICE. 9
WANTED—TO BUY A MOVING PICTURE theater, some good town outside of Los Angeles preferred; state price and full particulars. Address J. P. R., 223 Stimson Bldg.
FOR SALE — A GROCERY ON MONETA ave, that is making money; first-class, stock all clean; did $1000 in February, and getting better; investigate this at once. See the owner at store, 5363 MONETA AVE. 9
FOR EXCHANGE—GOOD LAUNDRY STOCK for motorcycle. WILSON, South 6220. 12

BUSINESS CHANCES—
Miscellaneous.

RESTAURANT FOR SALE—FINE LOCAtion; doing a good business. Call 261 S. SPRING ST. Phone Broadway 1765. 10
WANTED—YOUNG MAN WITH $2000 AND services in manufacturing concern. Address D, box 168, TIMES OFFICE. 9
FOR SALE—POOLROOM, 5 TABLES, 1 ICE box, cigar stand; good location; good business; for sale cheap. 704 MATEO ST. 9
FOR SALE—BLACKSMITH SHOP, STOCK, tools, fine location. J. WEST, Nipomo, Cal. 9
WANTED—MAN TO OPEN OFFICE OUTside of city, salary paid; $500 required. Address C. box 153, TIMES OFFICE. 9
CAPABLE BUSINESS WOMAN WILL GIVE time in exchange for partnership. Address A, box 163, TIMES OFFICE.
FOR SALE—SMALL LUMBER YARD, 47TH AND CENTRAL AVE. 13
FOR SALE—3-CHAIR BARBER SHOP AND cigar stand. 212 EAST 5TH ST. 10
BAKERY ROUTE FOR SALE, GOOD HORSE and wagon. Apply 429 EAST 9TH ST. 10
TOBACCO-STATIONERY BUSINESS, CENtral location. 102 E. 9TH ST. 9

SWAPS—
All Sorts, Big and Little.

FOR EXCHANGE—TODAY; BIGEST SNAP in Pico Heights bungalow; west lot, $1250, rooming-house or cash, $1600; trade controlling interest in valuable gold mine; want offers; trade $12,500 ranch, 80 acres, at Corcoran, clear; want rooming-house; trade bungalow in southwest, $3000; want diamonds or lots; trade auto, $1000; want lots or diamonds; trade lot, Pasadena, $2000; want diamonds for it. Call MARKS, 219 Citizens' National Bank Bldg. 9
FOR EXCHANGE—TODAY; OWNER MUST trade new, modern $15,000 home; want stocks, bonds, automobiles, vacant lots, or diamonds. Call MARKS, 219 Citizens' National Bank Bldg. 9
FOR EXCHANGE — OR SALE—JEWELRY, electric vibrator, sewing machine contracts; 12x13 new rug; aggregating $1300; what have you? Address ROOM 510, Portland Apartments. 9
FOR EXCHANGE—WILL SELL ON ANY easy terms, or trade, large paying rooming-house, $5000. What have you? 252 S. HILL, Room 1. 11
FOR EXCHANGE — EQUITY $140 IN $250 lot, Moneta Ave, Home tract; want horse and buggy or any personal property. A1859. 909 HOMER LAUGHLIN BLDG.
FOR EXCHANGE—MODERN NINE-ROOM house, splendid location, southwest, for two good cottages. C. R. JOHN, 309 Columbia Trust Bldg. A1602.
FOR EXCHANGE—4 LOTS AT RIVERSIDE, clear, $800. What have you to trade on even basis? Address J. box 308, TIMES BRANCH OFFICE. 9
FOR EXCHANGE—WHAT HAVE YOU TO trade for mining stock in proven property. Address C, box 129, TIMES OFFICE. 9
FOR EXCHANGE — BRICK, STONE, CEment or tile work for what have you? 'PHONE TEMPLE 1463, HOME 5769.
FOR EXCHANGE—PIANO PLAYER, almost new, and about 100 records; what have you? Address Y, box 23, TIMES OFFICE.
FOR EXCHANGE—LADIES OR GENTLEmen, new cloth for a good wheel. WILSON, 445½ S. Spring. 12

MONEY TO LOAN—
In Sums to Suit.

TO LOAN—
$250,000
MOYER & GILBERT,
612 FROST BLDG.
CITY LOANS. RANCH LOANS.
LOWEST RATES. PROMPT ATTENTION.
HOME A8627. MAIN 5474.

TO LOAN—MONEY, $2500; I HAVE JUST an even $2500 to loan on first mortgage Los Angeles city real estate, and he is clean 50 per cent. loan; southwest; private money. Phone A2790, WATSON, 322 L. A. Trust Bldg.

TO LOAN—$800,000 ON REAL ESTATE. Quick loans. Any sum desired. No red tape. Lowest rates of interest. Prompt approisements. We draw all papers. Building loans a specialty.
'Phone A2790, WATSON, 322 L. A. Trust Bldg.

MONEY—
To loan—On furniture, pianos, salaries, live stock, contracts, second mortgages, life insurance policies or any other kind of security; low rates; easy terms; confidential. U. S. LOAN CO., 440 Mason Operahouse, 127 S. Bwy. 10

MONEY LOANED, DIAMONDS, JEWELRY, pianos, mortgages, contracts, etc. Diamond loans a specialty. Loan our own money; lowest rates; prompt, private department for references; established 6 years. H. T. REID & CO., 142 S. Broadway, suite 125. A1925.

MONEY TO LOAN—
FIRE INSURANCE.
JOHN T. GRIFFITH & CO.,
Second and Spring sts. 214 Wilcox Bldg.

MONEY TO LOAN—WE HAVE PLENTY money on hand to loan, 7 per cent, to 10 per cent, on approved real estate security. Quick action and square deal guaranteed. Loan Dept., BEACH-HOWARTH CO., INC., Real Estate, Insurance, Investments, 203 Security Bldg. F3902, Main 3122.

MONEY TO LOAN—
A few thousand dollars to loan on Los Angeles improved property. Call and see
MR. PATROSSO,
504 Chamber of Commerce. A3467. 9

IF YOU HAVE A GOOD LOT WE WILL furnish the money and build for you on monthly payments or a 3-year-mortgage.
E. S. WILLIAMSON CO.,
1205-1206 Grant Bldg. 12

TO LOAN—$1000 TO $1500; MY OWN MONEY, so can give immediate attention to application for improved city, real estate, loan. MR. CLARK, 321 Security Bldg. Phones F7151, Main 6662. 11
MONEY TO LOAN—IN ANY AMOUNTS, ON city or country property, at current rates. No delay in making loans. CITY AND COUNTRY CO., 300 H. W. Hellman Bldg. 'Phones Bdwy. 4522, F1709.
MONEY LOANED ON DIAMONDS, WATCHES, jewelry, etc. We loan you more money, less interest, hold your goods longer than any one. Tickets issued. LEE BROS., 508 S. Main st.
MONEY LOANED ON DIAMONDS, JEWelry. Liberal loans, lowest rates; every courtesy extended to our patrons. H. W. BRYON CO., 203 Lissner Bldg., 526 S. Spring.
MONEY TO LOAN—
$200 to $250,000 to loan on real estate and other good securities at current rates. Established 1886. LEE A. M'CONNELL & CO., 311-312 Douglas Bldg.
MONEY LOANED SALARIED PEOPLE without security; notes bought; loans on stocks, bonds and warrants. TRADERS' EXCHANGE, 234 Bryson Bldg. 'Phone Main 8570.
TO LOAN—$100 TO $1000 TO LOAN ON second mortgage real estate security; rates reasonable. CHARLES H. BAREFORD, 713 Grant Bldg. Fourth and Broadway. Hours 10 to 3.
WE LOAN MONEY,
ANY AMOUNT.
E. J. ROBINSON & CO.,
402 SEVERANCE BUILDING,
SIXTH AND MAIN STS. 12
MONEY LOANED SALARIED PEOPLE AND others without security; easiest payments; offices in 63 principal cities. Save yourself money by getting my terms first. D. H. TOLMAN, 430 Mason Bldg., Broadway and 4th. 9
PRIVATE MONEY, 6, 7, 8 PER CENT. ON CITY OR COUNTRY REAL ESTATE; STRAIGHT BUILDING LOANS. LOCKHART & SON, 309 W. FIRST ST. MAIN 1473, A1473.
TO LOAN—$1500, $1750, $2000 ON GOOD building loans to owners only; give location and particulars. Address A box, 162, TIMES OFFICE. 11
TO LOAN—CAN A REDLANDS RANCHER loan $4000 on Los Angeles city or country property? Address B, box 91, TIMES OFFICE. 9
TO LOAN—
$1250 trust fund on real estate. Address B, box 93, TIMES OFFICE, or Main 2831. 9
TO LOAN — PLENTY OF 7 PER CENT. money for 40 per cent. first mortgage securities. A. PATTEE, 618-620 Grant Bldg. A2983. Main 2831. 10
TO LOAN—ON PIANOS, FURNITURE, LIVE stock, diamonds, half usual rates, money same day; pay back as you can. MILLER & CO., responsible. 506 Cit. Bank Bldg. A6357.
TO LOAN—WE HAVE MONEY TO LOAN in sums to suit at 7 and 8 per cent. net.
E. B. VAN HORNE & CO.,
A9185, Main 362. 508-509 Grant Bldg.
MONEY LOANED ON DIAMONDS AND jewelry, 3 and 5 per cent. Why pay more? MUNICIPAL LOAN SOCIETY, licensed collateral bankers, 621 S. Broadway.
$250,000 TO LOAN IN SUMS TO SUIT; lowest interest; no delays; cash for notes and mortgages. GEORGE TAYLOR, 516 Bullitter Bldg., 430 S. Broadway.
$3500 CASH WILL BUY 800 SHARES OF the Western Eucalyptus Co.'s stock; worth $1 a share; must have immediate cash. G. W. YOUNGBLOOD, 406 S. Hill.
BLANCHE CROOKS,
418 MERCHANTS' TRUST BLDG.
LOANS TO SALARIED EMPLOYERS.
'PHONE MAIN 4855.
TO LOAN—WILL BUY YOUR MORTGAGE or trust deed note; also contracts issued for sale of real estate. CLAYTON, 106 Security Bldg.
TO LOAN—MONEY; $2500, 3 YEARS, 7 PER cent., city property. M'GARRY REALTY CO., 301 Bryson Bldg.
TO LOAN—MONEY ON MORTGAGE.
$100,000 FOR RANCHES AND CITY.
E. R. EARNEST & CO., 231 H. W. HELLMAN BLDG. MAIN 5255, A5757.
MONEY LOANED—
SALARIED PEOPLE. CONFIDENTIAL.
STANDARD LOAN CO., 205 HENNE BLDG.
MONEY TO LOAN—ON CITY REAL ESTate. EDWARD C. CRIBB CO., 123 S. Bdwy.

MONEY TO LOAN—
In Sums to Suit.

THE KEY TO SUCCESS IS READY MONEY.
We have it, and will loan it to you at a reasonable rate quickly and without publicity on your FURNITURE, PIANO, HORSES, WAGONS or other personal property, without removing them from your possession.
Time as long as needed, with the option of paying before due and stopping the interest. Amounts from $10 upward.
Businesslike treatments and reasonable terms assured to all.
See us if you need any money, and we will convince you that our methods are right. 8 a.m. to 6 p.m.
FIDELITY LOAN CO.,
529 MASON BLDG.,
S.E. corner Fourth and Broadway.
Phones F7421. Broadway 6171.

TO LOAN—MONEY—OUR RATES.
For loans on furniture, pianos, storage receipts, salaries, diamonds, etc., are the lowest ever offered. The following payments pay both interest and principal:
On $50 pay us $5.
On $50 pay us $1.70.
On $100 pay us $3.10.
Other amounts in proportion.
No other charges. Nothing deducted from the loan. Special rebates for advance payments. Suburban loans made.
Information cheerfully given. All business strictly confidential. Private interview rooms.
GERMAN-AMERICAN LOAN CO.,
761-762 Delta Bldg. 426 S. Spring st.
Open 8 a.m. to 6 p.m., Monday and Saturday until 8 p.m.

DIAMONDS, JEWELRY, FURNITURE, PIANOS, LIVE STOCK. ANY GOOD SECURITY.
ESTABLISHED NINE YEARS.
DIAMONDS AND JEWELRY ARE SAFE IN BANK SAFE DEPOSIT VAULT.
BUSINESS STRICTLY CONFIDENTIAL.
INTEREST MONTHLY. IF WEEKLY YOU DON'T PAY HIGH INTEREST WHEN YOU CAN GET IT FOR LESS.
BANK REFERENCES. KUREL, 307-308 STIMSON BLDG., THIRD AND SPRING.
$1,000,000 TO LOAN ON REAL ESTATE. 5 to 7 per cent. net interest.
No delays. No red tape. Any sum desired. Large and small city loans a specialty. Ranch loans solicited.
We make straight building loans. Cash loans made to complete buildings. Cash for mortgages and deeds of trust. References — Title Insurance & Trust Co., Title Guarantee & Trust Co., Los Angeles Abstract & Trust Co., First National Bank.
MATTHEWS & MATTHEWS.
The Leading Mortgage Loan Brokers,
505 Douglas Bldg., cor. Third and Spring sts.

MONEY TO LOAN—ON IMPROVED CENTRAL BUSINESS PROPERTY AT LOWEST RATES. PROMPT ATTENTION.
WINTER INVESTMENT COMPANY,
PHONES F3583. 1001-3 SECURITY BLDG.

TO LOAN—$3000 AT 7 PER CENT., ON CITY improved.
$6000 at 7 per cent., on city improved.
$4000 at 6 per cent., on city improved.
$40,000 at 6½ per cent., on city improved.
$20,000 at 5½ per cent., on city business.
$100,000 at 5½ per cent., on city business.
Have other amounts to loan on first-class city improved property.
See BRADSHAW & SON,
503 Merchants' Exchange Bldg.
Phone A1117. 11

QUICK LOANS ON FURNITURE, PIANOS, DIAMONDS, salaries, etc. Also short loans on real estate without brokerage fee; no publicity; goods remain in your possession; money ready same day; easy terms; all the time you want, or can be repaid as convenient, reducing interest accordingly. It pays to deal with a reliable firm; 12 years established. CLARK & CO., 201 Security Bldg., 540 S. Spring st. Phone F7151 or Main 6662.

WE BUY NOTES, MORTGAGES, TRUST deeds, contracts issued for the sale of real estate, leases, etc. Money to loan for long or short time, secured by first and second mortgages on real estate. We loan our own funds and can furnish money 24 hours after application is made.
NOURSE & COMPANY,
202-204 L. A. Trust Bldg., cor. 2d and Spring.

MONEY TO LOAN—IN SUMS OF $5000, $10,000, $15,000 or $20,000, on improved property, at 6 per cent. interest. Call and see us.
A. T. JERGINS & CO.,
Suite 409, Merman W. Hellman Bldg.

MONEY TO LOAN ON IMPROVED PROPerty; Los Angeles, Hollywood or Pasadena. We do not act as brokers, but loans our own money.
We examine your property the day application is signed.
Application must be made at our office either by borrower or his legal representative.
The JOHN M. C. MARBLE CO., H. W. Hellman Bldg.

TO LOAN—
THE STAR LOAN & INVESTMENT CO.,
231 H. W. HELLMAN BLDG. Tel. Main 8239.
We advance money without security to salaried employees holding steady positions. Payments made to suit you. You receive discount if you take up your note before date of maturity. Business transacted strictly confidential, and every courtesy extended to patrons. Office hours, 9 a.m. to 6 p.m.

MONEY TO LOAN—
CHEAP MONEY FOR YOU, CITY OR COUNTRY.
We are authorized to loan estate funds on ranch property, anywhere, in any amounts, from $500 to $10,000, at low rates; no red tape; no delays. Apply to
TRUSTEES,
Main A8627. 612 Frost Bldg. 9

MONEY TO LOAN ON REAL ESTATE AT LOWEST RATES. WHY NOT DO BUSINESS WITH A FIRM ESTABLISHED 24 YEARS, THAT HAS A REPUTATION TO MAINTAIN. WE DRAW ALL PAPERS AND SAVE TIME AND TROUBLE. WE LOAN PRIVATE FUNDS FOR A LARGE NUMBER OF CLIENTS.
EDWARD D. SILENT & CO., 408-10 S. HILL ST.

TO LOAN—PLENTY OF MONEY AT LOWEST RATES IN SMALL OR LARGE AMOUNTS ON CITY PROPERTY.
WRIGHT & CALLENDER COMPANY,
403 South Hill st.

MONEY TO LOAN—
In sums from $2000 to $30,000, at 6 per cent. to 7 per cent., on approved real estate security.
WALTER E. BROWN,
537 Bradbury Bldg. Main 1302. 10

MONEY TO LOAN—IF YOU WANT TO LOAN OR BORROW MONEY AT CURRENT RATES, SEE LOAN DEPARTMENT,
MINES & PARISH, 315 S. HILL.

QUICK LOANS! QUICK LOANS!
SALARIED PEOPLE.
LOWEST RATES; EASIEST TERMS.
YOUR EMPLOYER NEVER KNOWS.
THE STATE LOAN CO.,
611-12 Grosse Bldg., Sixth and Spring sts.
Open 8:30 to 6 p.m. Monday, Wednesday and Saturday evenings till 8 p.m.

SALARY LOANS. SALARY LOANS.
NO INDORSERS. NO SECURITY. NO PUBLICITY. REBATES GIVEN.
THE NATIONAL LOAN CO.,
519-20 Bryson Bldg., Second and Spring sts.
Open 8:30 to 6 p.m. Also open Monday, Wednesday and Saturday evenings till 8 p.m.

WE MAKE STRAIGHT BUILDING LOANS, 6 per cent. net on A1 business property. 7 per cent. net on A1 residence property. 8 per cent. net on 2nd grade residence property.
MATTHEWS & MATTHEWS,
The Leading Mortgage Loan Brokers.
505 Douglas Bldg., cor. 3rd and Spring.

MONEY TO LOAN—
BUILDING LOANS.
BUILDING LOANS.
We make building loans for the full amount of your building.
EMPIRE BUILDING CO.,
504 Chamber of Commerce. A3497. 9

QUICK MONEY ON FURNITURE, PIANOS, live stock, wagons, diamonds, life insurance, real estate contracts, mortgages, etc.; city or country; brokers fee; no delay; low rates, easy terms, strictly private; contract and mortgages bought. ROSS & CO., 609 Trust Bldg., corner Second and Spring. Phones A4801; Main 2541.

TO LOAN—$100,000 TO LOAN ON CITY REAL estate, at 6 per cent., in sums to suit. $50,000 on ranch security, at 7 per cent.; cash for contracts and mortgages; prompt attention; quick results. DOLPH T. MITCHEL, 420 Citizens' National Bank Bldg., 3rd and Main. 13
TO LOAN—MONEY. CHEAP MONEY FOR ALL. We have plenty of cash on hand to lend on any good ranch or city property in amounts from $500 to $30,000.
TRUSTEES,
612 Frost Bldg.
Home phone A8627. Main 5474. 9
TO LOAN—$500,000 ON CHATTELS, IN WATSON'S QUICK LOANS.
Generous loans on furniture, pianos, live stock, diamonds, real estate contracts, personal property; easy terms; confidential.
'Phone A2790, WATSON, 322 L. A. Trust Bldg.

MONEY TO LOAN—
In Sums to Suit.

TO LOAN—MONEY LOANED TO SALARIED people just on your own name; no other security necessary. Don't borrow until you see me; my system is the best for railroad men, clerks, book-keepers, street car men and all other employees; business strictly confidential. NEWTON CO., 709 O. T. Johnson Bldg.
IF YOU WANT TO BORROW OR LOAN money on Los Angeles improved realty, see THOS. F. COOK, Traders' Bank, First and Main.
TO LOAN—I HAVE SURPLUS OF $250 TO place at interest on real estate. Address B, box 89, TIMES OFFICE.
TO LOAN—$600 STILL LEFT FROM LIFE insurance settlement to loan on real estate. Address B, box 87, TIMES OFFICE.
TO LOAN—SALARIED PEOPLE; NO RED tape; without indorser; confidential. WEST COAST EXCHANGE, 419 Henne Bldg.
MONEY LOANED TO SALARIED PEOPLE. Easy payments, confidential. MUTUAL TRUST CO., 204 O. T. Johnson Bldg.
TO LOAN—MONEY; MUST HAVE $4000 today; will return $400 in 55 days; security $12,500 real estate first mortgage; bonus $35. Call MARKS, 219 Citizens' National Bank Bldg.
WANTED—MONEY; MUST HAVE IT TODAY; will sell $1250 first mortgage; due $1000 cash; due in 65 days; bonus $100; security $36,000 real estate. Call MARKS, 219 Citizens' National Bank Bldg.
WANTED — FOR SALE, A $1300 TRUST deed; a gilt-edge loan. We guarantee it; close-in property, valued at $3000; interest 8 per cent. net. Act promptly. Phone A2790, WATSON, 322 L. A. Trust Bldg.
WANTED—MONEY; $1600 TO $2500.
For Sale—Three trust deeds for the above amounts, interest 8 per cent. net. They are gilt edge loans; first mortgages on Los Angeles city improved property. We guarantee them. Better see me early. Phone A2790, WATSON, 322 L. A. Trust Bldg.
WANTED—MONEY—$400—
For sale, a $1000 mortgage for sale, which will net you 18 per cent. per annum. Isn't that better than savings bank interest? Act promptly.
'Phone A2790. WATSON, 322 L. A. Trust Bldg.
WANTED—MONEY—$1500.
I have a gilt-edge guaranteed trust deed for sale, which will net you 8 per cent. per annum, payable quarterly. That beats savings bank interest, does it not? See me promptly. 'Phone A2790. WATSON, 322 L. A. Trust Bldg.
WANTED—MONEY.
I have some gilt-edge guaranteed mortgages which will net you 8 per cent. per annum, payable quarterly. Don't be put off with better than savings bank interest? See me promptly. 'Phone A2790. Watson, 322 L. A. Trust Bldg.
WANTED—MONEY; $3000, $1600, $1100, $1200. For sale, trust deeds for the above amounts, interest 8 per cent. net. They are gilt edge loans, first mortgages on Los Angeles city improved property. We guarantee them. Better see me early. Phone A2790, WATSON, 322 L. A. Trust Bldg.
WANTED—$750 OR MORE. THIS CHANCE of your life to more than double on a small investment in side of a year. Will be pleased to show you how.
J. D. BURKE,
726 Grosse Bldg.
WANTED—
If you have money to loan on first-class real estate security, list it with us.
JOHN T. GRIFFITH & CO.,
214 Wilcox Bldg.

WANTED—$2750; 9

THINGS ON WHEELS

All Sorts.

AUTOMOBILES.

WANTED—
Wanted—To purchase Automobiles. Fit your car with a up-to-date Beacon body. Make your little car into a Coupe or Touring. We manufacture Limousine, Coupe, Touring Runabout. Laundry, and all kinds of Automobiles and carriage work. BEACON LUMBER CO., Factory, 14th and Alameda sts. Phone 2458.

FOR SALE—NEW TIRES.
34x4 Fisk—$25.
32x3½ Fisk—$17.
30x3½ Fisk—$17.
32x3 Fisk—$12.
A big supply of second-hand tires.
Vulcanizing tubes, 50c per pair. All leading oils, $1.50 per 5-gal. Use before buying elsewhere for we are HUTCHINS RUBBER CO., 52 S. Main.

THE BEST VALUE IN THE CITY.
For Sale, 4-cylinder, 5-passenger, runs automobile. In first-class condition; equipment of lamps, tools, etc. Will sell for $1200; for $950 cash. Can arrange with any responsible party. Note this is the lowest and best offer. Open for inspection and demonstration. If you mean business and want a reliable machine, this is the one. Call 1405 W. 9TH ST. 7

FOR SALE—THOMAS FLYER, GOOD AS NEW; $2000 cash; will trade for clear lot or acreage. L. A. EXCHANGE, 261 S. Main.

WANTED — FOUR CYLINDER touring car, will give one cylinder runabout in good condition, and good stock. Call at 511 S. MAIN BLDG. 11

WILL PAY CASH FOR TWO-cylinder Buick, Maxwell, Auburn or 4-cylinder, regardless of condition; state price. ADAMS GARAGE, 1000 S. FIGUEROA ST.

FOR SALE—WHITE STEAMER, model H, 1908. 1000 S. END ST.

BICYCLES AND INVALID CHAIRS.

FOR SALE—FIRST CLASS POOL table. Appeal bicycle; $15. 910 WEST 9TH.

BUGGIES, PHAETONS, BUGGY HARNESS.

FOR SALE—BUGGY AND HARNESS, Lasuenda Park. Apply northeast corner SANTA ANITA and COLORADO ST.

MOTORCYCLES.

FOR SALE—MOTORCYCLE, GOOD as new, $90. 1 for $50. 1 for $35. 1 for $25. 6 SMITH, Room 61 Grand.

FOR SALE — 7-HORSEPOWER Indian motorcycle, excellent condition, $200. W. JOHNSON, 1431 Bond st.

WAGONS AND CARTS.

FOR SALE—SPRING WAGON, HIGH (two months); cost $150; will sell at once. Suitable for express or delivery. 1000 E. 1st. 9

FOR SALE—LAUNDRY WAGON, good order, 1000 E. First. Boyle.

LIVE STOCK FOR SALE—

Horses, Cattle, Hogs.

FOR SALE—
ONE SADDLE AND DRIVING HORSE.
2 YEARS OLD, CHUNKY-BUILT HORSE, WEIGHT 1200 LBS., EACH, $100.
ONE TEAM OF CHUNKY-BUILT MARES AND 4 YEARS OLD, WEIGHT 2800 LBS., $300.
A GOOD DRIVERS, 4 TO 5 YEARS OLD; ONE TEAM OF HORSES, 1200 LBS., $150. ONE TEAM OF MULES, 1200 LBS., $150. 4-YEAR-OLD HORSE, BUGGY AND HARNESS; PRICE $75. ONE TEAM OF MULES, FAT AND WEIGHT 1050 LBS., $100. CALL 618 CENTRAL AVE.

ONE TEAM OF HORSES, WEIGHT 2800 LBS., $300. ONE TEAM OF MARES, WEIGHT 2800 LBS., $300. ONE TEAM OF MULES, FAT AND WEIGHT 1050 LBS., $100. CALL 618 CENTRAL AVE.

9 HEAD OF GOOD WORK HORSES AND MARES; weight from 1000 to 1400 lbs.; all broke single and double; from 4 to 10 years old; one extra good ranch mare, 7 years old, broke single and double; one extra good saddle horse; will work single or double; also 1 set of new harness; all must be sold at once. Call and see me for any prices and terms you want. 1000 E. 1ST ST. SAN PEDRO ST.

FOR SALE—1 TEAM HORSES, 2800 each; work single or double; 1 team horses, 3 good business horses, 1 good family horse, 1 buggy, 1 spring wagon and double harness. 1000 E. First. Phone Broadway 6781.

FOR SALE—WELL-BROKE WORK horses, weighing from 1100 to 1400 lbs.; all sound; from 1150 to 1400 lbs.; all sound; broke; this is one of the best lots ever shipped; come and see them before they are sold. HOFFMAN & CASH, 317-23 E. 1ST ST.

FOR SALE—1 PAIR OF MARES, 7 years old; weight 2700 lbs.; broke to work; owner is going to Los Angeles. On account of this I will sell them at a sacrifice. Be there will leave them for sale from Sunday, Monday and Tuesday at 1000 E. 1ST ST. ROBINSON ROAD, opposite the car barn.

FOR SALE—HORSES, WEIGHT 1000 to 1200 lbs., sound and fine work animals; also 1 set of heavy work harness; all new; and heavy wagon and gravel bed; mate to the horses. Call at 1000 E. 1ST ST. 1000 S. GRAND AVE. Phone

FOR SALE—2 HEAD OF GOOD horses, 1 good family horse, 1 set of driving harness, 1 good saddle; weight 1100 lbs. Call 1122 SAN PEDRO.

FOR SALE—ONE PAIR 7-8-YEAR-old mares, 1400 lbs. each; broke to work; price $150 for the pair. Ask for the Cook team. 1000 E. 1ST AND MAIN.

FOR SALE—2000-LB. TEAM OF horses, 7 years old; good for family or delivery horses; a bargain; will exchange for buggy, surrey, double harness. 1000 E. SEVENTH.

FOR SALE—BAY MARE, 1000 lbs.; sound and city broke; suitable for express or delivery; also 1 set of harness; safe for lady; cost $100 W. NINTH ST.

FOR SALE—SORREL HORSE, 7 years old, sound and gentle; weight 1200 lbs.; suitable for lady to drive; cost $150; will sell for $75. 1000 E. 1ST AND MAIN.

$25 REWARD FOR A HORSE that is in front of Pacific Telephone office; return to 829 S. R. VAN NESS AVE.

CHARLES DOG, ABOUT 4 months old, white, from 1329 Hollywood. Reward given.

FOR SALE—TEAM GOOD BAY horses, harness and harness; weight 2300 lbs., for $200. Call 1000 E. 1ST ST.

FOR SALE—4-YEAR-OLD DRIVING horse, weight 1200 lbs., $100. 1000 E. 1ST AND MAIN.

FOR SALE—GOOD WORK HORSE, weight 1200 lbs., $100. 1000 E. 1ST AND MAIN.

FOR SALE—HORSE, WEIGHT 1000 lbs., $100. 1000 E. 1ST AND MAIN.

FOR SALE—GOOD TEAM OF MULES, weight 2800 lbs.; also 1 good saddle mare; weight 1000 lbs.; all broke single and double. 1000 E. 1ST AND MAIN.

FOR SALE — GOOD HORSE, GOOD harness, cheap. Call MAIN St.

FOR SALE—HOG RANCH, 10 miles from Los Angeles; 1 or larger horse. Call MAIN St., room 211.

FOR SALE—GOOD HORSE, GOOD harness, cheap. PHONE MAIN 6474.

FOR SALE—GOOD HORSE, GOOD harness, cheap. PHONE MAIN 6474.

FOR SALE—ONE PAIR HORSES, 2 years old, work anywhere; $150. 1000 E. 1ST AND MAIN.

FOR SALE—HORSES, HARNESS, wagon and buggy, cheap. 1000 E. 1ST AND MAIN.

FOR SALE—HORSE

BUSINESS. Barometer of the Markets—Commercial.

FINANCIAL.

OFFICE OF THE TIMES.
Los Angeles, March 8, 1909.

BANK CLEARINGS. Bank clearings yesterday were $2,015,950.15. For the corresponding day of 1908 they were $1,944,421.37; for the same day of 1907, $1,640,976.75.

Monday	$2,015,950.15
Total	$2,015,950.15
Same time, 1908	1,944,421.37
Same time, 1907	1,640,976.75

Following are the quotations in general and mining securities listed on the Los Angeles Stock Exchange, ground floor, No. 1 W. Hellman building, Fourth and Main streets, for yesterday's session of the exchange.

BANK STOCKS.

	Bid.	Asked.
American National	$116.00	$125.00
Bank of So. California	112.50	....
Broadway Bank & Trust	240.00	....
California Savings Bank	100.00	....
Central National Bank	144.00	....
Citizens' National	225.00	....
Commercial National	....	250.00
Equitable Savings Bank	120.00	....
Farmers' & Mer. Nat'l	260.00	....
First National	450.00	460.00
German-American Savings	227.50	230.00
Home Savings Bk. of L. A.	....	118.00
Merchants' National	250.00	....
Nat'l Bank of California	150.00	....
Nat'l Bank of Commerce	164.00	....
Security Savings Bank	240.00	....
So. California Savings Bk.	97½	98.00
U. S. National Bank	125.00	....

OIL STOCKS.

	Bid.	Asked.
Amalgamated Oil	$ 87	$ 87.50
Associated Oil	86.37½	87.00
Central	.97	.98
Columbia	1.12	1.15
Consolidated Oil Co.	.70	.75
Globe Oil	.65½	.66
Mexican Petroleum	1.23	1.24
Mex. Petroleum pfd.	.99	.99½
Mex. Petroleum com.	1.03	1.04
Pittsburg Oil Co.	....	14.00
Rose Bench Oil Co.	1.20	1.25
Shamrock Oil Co.	1.75	1.80
Union Oil Co.	105.37½	105.50
Union, Provisional Co.	103.50	104.75
United Petroleum	105.00	106.00
Western Union	....	138.00

BONDS.

(Prices include accrued interest.)

	Bid.	Asked.
Associated Oil Co.	91½	92
California Pacific Railway	....	....
Corona City Water Co.	99	....
Corona Power & Water Co.	....	....
Chanslor & Lyon Co.	98	....
Golden Electric Co., L. B. R.	99	....
Los Angeles Co. (6th issue)	100½	....
L. A. Investment Co.	3.50	4.25
Pac. Mutual Life Ins. Co.	105.00	....
Pacific Electric Ry.	....	99.00
Redondo R. R. & T. Co.	....	93.00
San Diego R. T. & T. Co.	90.00	93.00
San Diego R. T. & T. Co. pfd.	95.00	97.00
San Diego Water Co.	98.00	....
Seattle Water Co.	99.00	70.75
Title Ins. & Trust Co. pfd.	175.00	....
Title Ins. & Trust Co. com.	135.00	....
Title Ins. & Trust Co. Sp.	135.00	....
U. S. L. D. T. & S. Co. pfd.	42.00	45.00
Union Trust Co.	240.00	42.00
Whittier, H. T. & T. Co.	90.00	95.00

SALES: One $1000 Home first refunding bond at 74; 40 Union Oil at 106.12½@106.50; 1 Security Savings Bank at 244.50; 200 Globe Oil at 21¼@21½; 2000 do. at 21, 5 do. 20.

MINING STOCKS

CALIFORNIA.

	Bid.	Asked.
Greenwater District—	....	....
Clark Copper Co.	21½	....
Mesquite Mines	....	....
California Hills M. Co.	.06½	....
Consolidated Mines Co.	*2.50	....

NEVADA.

	Bid.	Asked.
Goldfield District—	....	....
Goldfield Con. Mines	....	7.20
Goldfield-Wild Horse	....	....
Goldfield Kewanas M. Co.	*2.60	....
Johnnie District, Nye County—	....	....
Johnnie M. & M. Co.	.15½	.17½
Jolo District—	....	....
Eldorado Con. M. & M. Co.	....	.01
New Era	....	.02
Nevada Scheelite	....	.02
Quartette	....	....
Searchlight M. & M. Co.	.15	.15
Searchlight Parallel	.07½	.08
Searchlight Standard	....	....

*Per thousand shares.

SALES: 2000 Clark Copper at 21@21½; 5000 Searchlight Parallel at 7½; 2000 Johnnie M. & M. at 15½, B. 50; 1000 do. at 15½.

THE MARKETS.

LOCAL PRODUCE MARKET.

Two cars of tomatoes, the finest Mexican stock shipped in this season, arrived yesterday. The first car came from Los Mochos and the tomatoes were well ripened, so far along that they will need no artificial means for bringing them to maturity, as has been the case with early arrivals. The second car came from Guaymas, and also shows good quality. Tomatoes sold well yesterday morning, bringing from $1 to $1.50 a crate, according to quality. "Miami, Fla.," was written on a considerable number of boxes arriving on the market yesterday. These were filled with eggplant and peppers. The former vegetable is down to 12 cents a pound, owing to the better receipts from the southern plantations. Peas dropped a cent in all grades, owing to the light call for them by dealers from the start of the week. Arrivals were much smaller than anticipated, but this did not deter a number of the larger dealers from cutting their figures on sugar. Total receipts over Saturday and Sunday were only 34 cases.

Butter was fairly well supplied for. Creamery firsts were scarce and it is the lack of this grade of butter which is upholding the present market. Arrivals of creamery extras were light, and the bulk of dairy extras, Imperial Valley but most of it stays with the small grocers who purchase direct from the farmer. Quotations on the dairy range from 22 to 24 cents a pound.

Domestic Swiss and some imported sold on a basis of 20 cents a pound at retail.

There were arrivals of 1625 pounds of all varieties, Northern full cream was called for.

New White Rose potatoes in big boxes were shown in quantities of stalls on the market yesterday. The new White Rose is not as large as it might be, but is well matured. The potatoes are selling from 2.50 to 3.25 a box, according to their size. Total arrivals of spuds yesterday were 11 cars. There were no changes of importance in the list of prices.

Onions sold well. Receipts were about a car. Red Globes were well called for. Another small consignment of Bermudas came up from Imperial Valley.

There were no changes in beans and selling was slow. None were reported in. Sweet potato arrivals were light, below a hundred sacks over the railroads. Sweets from the immediate surroundings helped out the market, however, and prices were unaltered.

There was a slight reversal of prices in asparagus. Receipts were not as large as anticipated. The first big consignment from local fields was offered at 10 cents a pound. Artichokes went up again a few cents. Alligator pears were very plentiful. The latter remain at 5.00 per dozen. Lettuce and cauliflower were very abundant.

Strawberries are still arriving slowly. The very few fancy ones remained at 15 cents a basket. Some sold as low as 7 cents. Raspberries were few and sold well at 25 cents a basket.

Prices Current.

EGGS — Fresh California ranch, candled, selected, 22; fresh ranch, local, case count, buying price, 18; selling prices, 20; northern, candled, 22; northern, case count, 20.

BUTTER—Creamery, extras, 23 per 3-lb. print; creamery, firsts, 21; dairy butter, 20 per lb.; cooking, 24 per lb.; eastern, extras, 26 per 1-lb. square.

CHEESE—Cal. Anchor, 17; Cal. Y. A., 18; northern, fresh, 17; Oregon triplets, 17; eastern, daisies, 17½@18; Longhorns, 17½; Y. twins, 17; singles, 17; Limburger, 17; Dom. Swiss, 20; imp., 30; Limburger, per lb; cheddars, 18; brick cream, 21; Edam, 20@ 30; per case, 5.75@9.00; Tulare, 15@18; Sierra, 15 lb per box; German Brick, 15 per lb; Camembert, 1.20 per box; Schlosskase, 1.00 per box; Canada cream, 1.50 per box.

BEANS—Pinks, No. 1, 3.25; Lady Washington, No. 1, 5.00; small white, No. 1, 4.50; Limas, No. 1, 4.25; peerless lentils, 7.50@ 8.00; Cal. bayos, 4.75@4.90; Garvanzas, 4.90; Mayon beans, 3.50.

DRIED FRUITS—Apples, evaporated, 7@7½; sliced, 7@7½; in 25-lb. cartons, 10@11. Citron, fancy, 10-lb. boxes, 11½@13. Currants, imp., 9@9½; fancy, 10 ¼-lb. packages, 6. Dates, fancy, relaxed, 10; fancy, 50 1-lb. pkgs., imported, Fards, fancy, 6c, 7½; Fards, fancy, 12½. Figs, new, per lb., 2½@3½; White, 10-lb. boxes, 4@5; White, 10-lb. boxes, fancy, 5½; Black, loose, 2½; 1-lb. per box, Navarettes, per lb., 3½; Smyrna, 10-lb. boxes, Fancies, Elmas, Adrianople, choice, 10c, 9; choice, sacks, 5; fancy pitted, 20c, 9; choice, sacks, 5; fancy pitted, Calimyrna, 18c, 9@10. Peels, lemon or orange, 10c, 9. Prunes, prunes, fancy San Jose, 40-50, 6; 50-60, 5½; 60-70, 5c; 70-80, 4½; 80-90, pitted, 20c, 10; 25, 9; 30, 8½; 40, 7½. (When packed in 50-lb. boxes, 1c less; in 5-lb. boxes, 2c extra; 10-lb. boxes, 1½c extra.) Apricots, fancy, 8@10; choice, 7@ 8. Pears, 5@8. Plums, 5@7.

RAISINS—Per box, layers, 2-crown, 1.20; 3-crown, 50-lb. boxes, 1.30; clusters, 4-crown, 50-lb. boxes, 2.40@2.50; clusters, 4-crown, 20-lb. boxes, 1.25; clusters, 5-crown, 20-lb. boxes, 1.50; clusters, 5-crown, 5-lb. boxes, 65@75; clusters, 6-crown, 20-lb. boxes, 2.75@3.25; loose Muscatels, per lb., 3-crown, 50-lb. boxes, 3½@4; 2-crown, 50-lb. boxes, 3c; 4-crown, 50-lb. boxes, 4c. Seedless Sultanas, 50-lb. boxes, unbleached, 4; bleached, 4½. Thompson's Seedless, per lb., 7c. Thompson's Seedless, Bleached, fancy, 20c, 16; choice, 18c, 14; seeded, fancy, 24 1-lb., 14@15; seeded, choice, 22 1-lb., 12½@13; seeded, fancy, 24 1-lb., 14@15; fancy, 50 1-lb., 8@9.

NUTS—New, almonds, fancy IXL, 14@15; almonds, fancy, paper-shell, 15; almonds, choice, softshell, 14; assorted nuts, 25-lb. boxes, 11@16; Brazils, large, new crop, 10; filberts, large, new crop, 15; pecans, large, 11@13; small, 12@15; peanuts, eastern, "run," raw, 7; peanuts, eastern, "run," roasted, 8; peanuts, Japan, raw, 4½@5; peanuts, Japan, fancy, roasted, 8@9; California, raw, 5½@6; roasted, 7; pinenuts, 12; walnuts, Jumbos, 18; walnuts, softshell, 12; softshell, large, 14; softshell, 13; walnuts, black, 10@10; cocoanuts, 60 per doz.; popcorn, 4.00@4.50; chestnuts, 13@16 lb. sacks.

HONEY — Comb, 1.25 a crate, according to quality. "Miami, Fla.," was written on a considerable number of boxes arriving on the market yesterday. These were filled with eggplant and peppers. The former vegetable is down to 12 cents a pound, owing to the better receipts from the southern plantations. Peas dropped a cent in all grades, owing to the light call for them by dealers from the start of the week. Arrivals were much smaller than anticipated, but this did not deter a number of the larger dealers from cutting their figures on sugar. Total receipts over Saturday and Sunday were only 34 cases.

Butter was fairly well supplied for. Creamery firsts were scarce and it is the lack of this grade of butter which is upholding the present market. Arrivals of creamery extras were light, and the bulk of dairy extras, Imperial Valley but most of it stays with the small grocers who purchase direct from the farmer. Quotations on the dairy range from 22 to 24 cents a pound.

Domestic Swiss and some imported sold on a basis of 20 cents a pound at retail.

There were arrivals of 1625 pounds of all varieties, Northern full cream was called for.

New White Rose potatoes in big boxes were shown in quantities of stalls on the market yesterday. The new White Rose is not as large as it might be, but is well matured. The potatoes are selling from 2.50 to 3.25 a box, according to their size. Total arrivals of spuds yesterday were 11 cars. There were no changes of importance in the list of prices.

Onions sold well. Receipts were about a car. Red Globes were well called for. Another small consignment of Bermudas came up from Imperial Valley.

There were no changes in beans and selling was slow. None were reported in. Sweet potato arrivals were light, below a hundred sacks over the railroads. Sweets from the immediate surroundings helped out the market, however, and prices were unaltered.

There was a slight reversal of prices in asparagus. Receipts were not as large as anticipated. The first big consignment from local fields was offered at 10 cents a pound. Artichokes went up again a few cents. Alligator pears were very plentiful. The latter remain at 5.00 per dozen. Lettuce and cauliflower were very abundant.

Strawberries are still arriving slowly. The very few fancy ones remained at 15 cents a basket. Some sold as low as 7 cents. Raspberries were few and sold well at 25 cents a basket.

Prices Current.

EGGS — Fresh California ranch, candled, selected, 22; fresh ranch, local, case count, buying price, 18; selling prices, 20; northern, candled, 22; northern, case count, 20.

BUTTER—Creamery, extras, 23 per 3-lb. print; creamery, firsts, 21; dairy butter, 20 per lb.; cooking, 24 per lb.; eastern, extras, 26 per 1-lb. square.

CHEESE—Cal. Anchor, 17; Cal. Y. A., 18; northern, fresh, 17; Oregon triplets, 17; eastern, daisies, 17½@18; Longhorns, 17½; Y. twins, 17; singles, 17; Limburger, 17; Dom. Swiss, 20; imp., 30; Limburger, per lb; cheddars, 18; brick cream, 21; Edam, 20@ 30; per case, 5.75@9.00; Tulare, 15@18; Sierra, 15 lb per box; German Brick, 15 per lb; Camembert, 1.20 per box; Schlosskase, 1.00 per box; Canada cream, 1.50 per box.

BEANS—Pinks, No. 1, 3.25; Lady Washington, No. 1, 5.00; small white, No. 1, 4.50; Limas, No. 1, 4.25; peerless lentils, 7.50@ 8.00; Cal. bayos, 4.75@4.90; Garvanzas, 4.90; Mayon beans, 3.50.

DRIED FRUITS—Apples, evaporated, 7@7½; sliced, 7@7½; in 25-lb. cartons, 10@11. Citron, fancy, 10-lb. boxes, 11½@13. Currants, imp., 9@9½; fancy, 10 ¼-lb. packages, 6. Dates, fancy, relaxed, 10; fancy, 50 1-lb. pkgs., imported, Fards, fancy, 6c, 7½; Fards, fancy, 12½. Figs, new, per lb., 2½@3½; White, 10-lb. boxes, fancy, 5½; Black, loose, 2½; 1-lb. per box, Navarettes, per lb., 3½; Smyrna, 10-lb. boxes, Fancies, Elmas, Adrianople, choice, 10c, 9; choice, sacks, 5; fancy pitted, 20c, 9; choice, sacks, 5; fancy pitted, Calimyrna, 18c, 9@10. Peels, lemon or orange, 10c, 9. Prunes, prunes, fancy San Jose, 40-50, 6; 50-60, 5½; 60-70, 5c; 70-80, 4½; 80-90, pitted, 20c, 10; 25, 9; 30, 8½; 40, 7½. (When packed in 50-lb. boxes, 1c less; in 5-lb. boxes, 2c extra; 10-lb. boxes, 1½c extra.) Apricots, fancy, 8@10; choice, 7@ 8. Pears, 5@8. Plums, 5@7.

RAISINS—Per box, layers, 2-crown, 1.20; 3-crown, 50-lb. boxes, 1.30; clusters, 4-crown, 50-lb. boxes, 2.40@2.50; clusters, 4-crown, 20-lb. boxes, 1.25; clusters, 5-crown, 20-lb. boxes, 1.50; clusters, 5-crown, 5-lb. boxes, 65@75; clusters, 6-crown, 20-lb. boxes, 2.75@3.25; loose Muscatels, per lb., 3-crown, 50-lb. boxes, 3½@4; 2-crown, 50-lb. boxes, 4c. Seedless Sultanas, 50-lb. boxes, unbleached, 4; bleached, 4½. Thompson's Seedless, per lb., 7c. Thompson's Seedless, Bleached, fancy, 20c, 16; choice, 18c, 14; seeded, fancy, 24 1-lb., 14@15; seeded, choice, 22 1-lb., 12½@13; seeded,

THE WEATHER

...nce with which ...y open accounts ...nk has brought us ...men Depositors. ...ecial Banking ser... ...neet the require...

...ther married or ...n account in her ...eet to her order,

...a Joint Account also ... Sister, Mother—or ...—subject to the order

...death of either, the ...utely to the survivor ...or delay incident to ...oceedings.

...k exceed $10,000,000.00. ...ed $925,000.00. Four per ...erve" deposits, three per ...deposits. The latter are ...erate limitations, without ...and interest is paid upon ...tances, if these exceed

American ...ank Spring and Fourth Sts.

...SAN FRANCISCO LIST.

...O UNDERTONE ...TO THE MARKET.

...LOSES WITH GAIN OF ...AND HALF POINTS.

...Favorable Re... ...Goldfield—Daisy Sells ...—Tonopahs Firm. ...—Very Bullish ...Rawhide Queen.

7% Stree... Improveme... Bonds

Not subject to taxa... First lien on Real E... worth 5 to 10 times a... of bond.

Guaranteed by

Bond Guarantee... N. E. Cor. 2nd & Spri...

WE OFFER $25,000 First Mort... Railway Bo... Underlying and Guar... Combining Absolute S... And a Good Rate of I... Price and Particulars on Ap...

Wm. R. Staats Co... 105-107 W. Fourth St. ... 66 Ex. Hayward Inv...

6% Inter... Paid

6 PER CENT PAID ON 1 ... 5 Per Cent PAID ON 6 MONTHS ... ASSETS $2,144,140

Send For Booklet and Report

STATE MUTUAL ... 228-9 Broadway St. Los Ange...

BOND

(Some Bargains)

C. Eustice Ha...

Suite 818, H. W. Hellman ...

Barroll & ...

417 H. W. HELLMAN ...

BOND

Fielding J. Stilso...

305 H. W. Hellman Bu...

LOS ANGELES

Paid Up Capital $500,...

Member Los Angeles Stock Ex...

Money to L...

On Listed Stocks, ... and Real Estate

A. H. CONGE...

SUITE 319 WILCOX ...

MAKING MONEY

Investments with profits ... one thing. Losing money ... called "stock-selling" ... other thing. My booklet ... explain the difference. ... dress.

MARK E. ...

1004 Broadway

...TUESDAY, MARCH 9, 1909.

...ES.**

...Forecast and Report.

...ER, U. S. WEATHER BU... ...Marsh 8.—(Reported by ... ...ectively by charge.) ... ...ed for the corre... ...of fog, and 67 deg. ... ...1 a.m., 01 per cent.; 5 p.m., ...ent.; velocity ... ...velocity 12 miles. ... ...0 deg.; minimum, 51 ... ...m, 0.20 inches; rainfall ... ...8.35 inches. Barometer ...

...—A trough of low... ...along the Rocky Mountain region ...to the southern boundary ...with centers of depression in ...and over the Gulf of Mexico. ...storms has given rain or ... ...in the lake region, with ...in various localities. The ...storm reported occurred at Okla... ...in the past 24 hours fell during the past ... ...and southward to North... ...high winds occurred in South... ...and Sunday night as a ... ...unusual eastward of the Pacific Slope Sat... ...on the Pacific Slope Sat... ...of high pressure is entering ...that time the upper... ...and ...weather will prevail ...and vicinity tonight and Tues... ...with slightly higher tempera...

...Forecast for Los Angeles ...day, with ... ...temperature; westerly winds. ...March 8.—The pressure ...over the northern half of the Pacific ...and over the San Joaquin ... ...A storm of moderate in... ...Utah, and snow is falling at ...City and Prescott. Light rain or ...in the Washington, Oregon and ...Valleys, throughout California.

...Forecast for Tuesday; ...

...Forecast for Wednesday; ...with winds Northerly. ...March 8.—[Exclusive Dispatch ...Times.] Gauge ...Sunset, 5:15 Sunset.

...Forecast for Tuesday: Fair in ...Valley; fair; brisk north winds. ...and vicinity: Fair; brisk north ...

...Forecast for Tuesday and

THE CITY IN BRIEF

—of pocketbooks!

NEWS AND BUSINESS.

University of Illinois Banquet.

The University of Illinois Association will hold a banquet at the Nadroj Café on Friday evening at 6 o'clock. They will sing the old college songs, and a large number of responses will be made to toasts by members of the alumni of the university.

New England Town Meeting.

The New England Society will have an old-fashioned town meeting this evening at Blanchard Hall, where there will be a large gathering of New Englanders, it being the annual meeting of the society. After the election of officers the fun will begin.

St. Patrick's Banquet.

On the evening of the 16th inst. Division No. 1, Ancient Order of Hibernians, will give a banquet in honor of St. Patrick, at the Hotel Westminster. The principal speakers will be Hon. William J. Hynes of Chicago, former judge and well-known orator of that city, and Bishop Conaty.

Y.M.C.A. Lecture.

Prof. Renison will deliver the second of his series of lectures this evening at 7:30 o'clock in the Y.M.C.A. building, on recent archeological discoveries. The meeting will be for men only and the admission is free. Prof. Renison is a graduate of Trinity College, Dublin, Ireland. A quiz hour will be held after the lecture.

Outside Harbor Lines.

The Banning Company has filed an application in the office of the United States Engineer for this district for permission to build a wharf outside the harbor lines. It is stated that such an application must be referred to the War Department, as the plans call for construction outside the lines recently approved by the department.

For the Exposition.

Willis H. Booth, president of the Chamber of Commerce, will speak at San Bernardino Friday night. He will try to arouse interest in exhibits for the Alaska-Yukon-Pacific Exposition and will ask the coöperation of the citizens in boosting various enterprises of public interest to all Southern California.

Given a Loving Cup.

The Concordia Club met a few evenings ago and presented a loving cup to Eugene Roth, chairman of its Entertainment Committee, appropriately inscribed in recognition of his services to the club. The presentation was made by the secretary, I. O. Levy, and at the close of the ceremonies, a dinner was served.

Scientific Trip to Mexico.

Virgil Owen, son of E. H. Owen, clerk of the United States District Court, expects to start in a few weeks on a scientific trip through parts of Mexico. Each year he spends several months in unfrequented regions, collecting rare specimens of animal life. He has made a critical study of reptiles and his researches have resulted in important scientific discoveries. Last year Mr. Owen was in Arizona for some time.

Mock Trial a Success.

A large crowd attended the mock trial given in Simpson Auditorium last night by the Young Men's Christian Association. Arthur Letts, president of the association, was the prisoner at the bar, and Judge Wilbur presided at the trial. The burlesque was well carried out, and kept the crowd in a roar of laughter throughout the evening, the jury rendering a verdict of "not guilty." The proceeds are for the benefit of the Triangle Club, to aid in furnishing their clubroom.

Forty for the Other Shore.

Within a few days, nearly forty Chinamen, who have been ordered deported, will be taken to San Francisco in charge of Deputy United States Marshal Durlin and a number of guards. Included in the list of Mongolians will be the party which was discovered in a box car at San Luis Obispo a short time ago. None of the Chinamen attempted to resist the order of deportation. The rest of the list of "undesirable aliens" is made up of Chinamen who have been awaiting the result of appeals.

Spanish War Veterans' Inspection.

P. C. Mulqueeney, inspector, Department of California, United Spanish War Veterans, will inspect the several camps in this vicinity on the following dates: William McKinley Camp, Long Beach, March 10; Roosevelt Camp, Los Angeles, March 11; Gen. H. G. Otis Camp, Los Angeles, March 16; Gen. Arthur MacArthur Camp, Ocean Park, March 19; Admiral Glass Camp, Los Angeles, March 30; Ensign Bagley Camp, Pasadena, April 7. The inspector will be accompanied on his tour of inspection by prominent members of the order.

Railway Postal Clerks Entertained.

The railway postal clerks of Los Angeles were entertained last evening by Mr. and Mrs. W. W. Weller at their home, No. 1429 Millard avenue. A musical and literary programme was rendered, after which refreshments were served. A fraternal and insurance society has recently been organized by the railway postal men running out of Los Angeles and last night's entertainment was one of the first of a series to be given by Mr. and Mrs. Weller. P. E. Vestal is president of the organization; Benjamin Gothard, vice-president, and William Meredith, secretary. Nearly one hundred persons were present.

Consolidation Campaign Call.

For the purpose of planning a campaign for consolidation, the Chamber of Commerce issued a call yesterday for a meeting of representatives of commercial and official bodies Thursday afternoon. There will be present three representatives from each of the following bodies: Chamber of Commerce, City Council, Merchants' and Manufacturers' Association, Board of Supervisors, San Pedro and Wilmington Chambers of Commerce, Municipal Waterways Association, Los Angeles Harbor Commission, and Municipal League. Capt. A. A. Fries, U.S.A., Corps of Engineers, will also be present in an advisory capacity.

Uniform Rank Encampment.

The Third Regiment, U. R. K. of P. will hold an encampment at Santa Barbara, the last of August. At the last meeting of the officers of the regiment, it was decided to accept the invitation extended by the civic bodies of Santa Barbara for a ten-day visit. It is expected that at least 500 men will answer the call. The Uniform Rank is well drilled and could turn a disciplined force of soldiers on short notice in case of war. Maj. Elliott of Oxnard will be in charge of the engineering department and the laying out of the grounds. The Third Regiment consists of ten companies under command of Col. K. A. Miller. Capt. R. L. Dunlap is adjutant.

BREVITIES.

Remember the slogan: "Buy and Boost Home Products." For daily reference, see page 17 of The Times, containing list of wide-awake manufacturers, under the heading "Made in Southern California." You will find there are manufacturers of necessities and luxuries here—manufacturers of things to eat and drink—things for the home, the factory, the office and the farm. Buy them! Try them! There are none better. Buy and Boost, and keep your money at home where it will do you and yours the most good!

Times' Cook Book No. 3 ready today, and until the edition is exhausted, is placed on sale the largest, most elaborate and compreensive cook book of the series issued by The Times. The 318 recipes for hot Spanish and Mexican dishes and the hygienic department are big features of the publication. The recipes brought out by The Times' prize cooking contest, are generally from Southern California housewives and noted chefs. Price 25 cents; by mail 5 cents additional. Address The Times, Los Angeles.

Found on the way to postoffice, a beautifully equipped curio store at 403 West Seventh. O. L. McLain has opened this store, and it is the Mecca for all tourists. There is nothing nicer to send eastern friends than a pillow top or something bearing the Poinsettia flower. No one handles a more complete stock of postcards than McLain. Drop in.

Six o'clock dinner, 35c, every evening in the week. Merchants' week day noon lunch—a la carte. Sunday noon lunch, 35c. Fosgate & Rees, 449 S. Broadway.

The place to buy shoes that will fit the foot and always easy is A. J. Hamilton & Sons, 311 S. Broadway.

Wreden Packing and Provision Company will give special low prices on choice meats this week. 120 S. Main.

Natick House, all meals 25c, except Sunday eve, chicken dinners, 35c. 21 meals $5. Hart Bros., Props.

Dr. W. W. Homan, dentist, removed to 210 Exchange Bldg. Phone A6782.

Lewis single binder straight 5c cigar, made of rich, mellow tobacco.

Dr. Samuel M. Slocum, ear, nose and throat. Citizens' Bank Building.

Artificial eyes. Delany's, 309 Spring.

EDUCATIONAL.

NEW MANUAL HIGH SCHOOL.

ARCHITECTS ARE AUTHORIZED TO PREPARE PLANS.

Will Accommodate Fifteen Hundred Students—"Care of the Home," Declared Chief Aim—All Schools to Close June 30th—Many Substitute Teachers Promoted.

The Board of Education last night took the final step for the organization of the Los Angeles Manual Training High School. The report of the committee of the whole in favor of the school was adopted and the Building Committee authorized to employ Parkinson & Bergstrom to prepare plans and specifications. It has not yet been determined in what part of the city the school will be located. It is to be made to accommodate 1500 students, and will give an English high school course, together with training for boys in the use of hand tools, and domestic science and arts for girls, "The care of the home" will be the background for all instruction, without attempting to perfect the pupil in any one branch of technical education, as in the Polytechnic High School, but the old studies, "taught from the standpoint of their greatest utility."

It was decided to close the schools for the year on June 30, and to take a vacation on Thursday and Friday, April 8 and 9, without loss of pay to the teachers.

Teachers were transferred as follows: Laura M. Hussey to Twenty-eighth street; Alice L. Merrill, to Twenty-eighth street; Florence Greening, to Castelar street; C. R. White, to Fifty-second street; Beatrice Beckett, to Fifty-second street; Myrtle E. Amick, to Normandie avenue. The resignation of Nellie M. Petrey was accented, and leave of absence was granted to Elizabeth Nall, Olivia E. Newman and Elsie C. Dobbins.

The following were transferred from the substitute to the regular list of teachers: Anna M. Birdsall, Emily S. Brugman, Pearl L. Brenizer, Louise Atkins, Laura A. Jones, Anne N. Huntoon, Mabel D. Steen, Daisy Paddrick, Olive Howard, Hildred Claypool, Pearl M. Graham, Frieda Mauch, Ruby I. Aimmel, Jennie S. Treacy, Sarah C. Felker, Lulu L. Hansen, C. Ada Nyman, Etta Francis, Alice W. French, Blanche Saunders, Laura L. Hayes, Alice L. Mahoney, Hazel Clark, Marian V. Heil, Norma Peck, Elizabeth Banks, Hazel Dunlap, Elizabeth D. Sands, Mrs. Hannah E. Giles, Lena G. Lovejoy, Helen G. Maconachie, May Casey, Isabella T. Kingston, Henrietta Hough, Josephine McMillan, Frances Thompson, Alice L. Record, Alma Macy, Winifred Smith, Mrs. Maud Waller, Mrs. Grace A. G. Freaks, Anna J. Horner, Amy C. Clarke, Katherine Comstock, Margaret M. Crowe, Edythe Thomas, Ida N. Cooper, Edith Daniels, Clarence Cronkhite, Mary Waller, Clara A. Dean, Margaret Campbell, Minerva Nyman, Mrs. Leah Stauffer.

LOWER COURTS SUSTAINED.

The Second District Court of Appeal affirmed the judgment of the lower court in two cases yesterday. In the suit of the California Domestic Water Company against the county of Los Angeles, the court finds no reason for reversing the judgment in favor of the defendant. It was an action to recover taxes paid under protest. In the case of the United Investment Company against the Los Angeles Interurban Company the plaintiff sought to injoin the delivery of three deeds entitling the defendant to certain right of way. The Appellate Court holds that the judgment for the defendant was without error.

VITAL RECORD } BIRTHS. DEATHS. MARRIAGES. DIVORCE.

Deaths.

PARCELLS. Donnie Joseph Sinton Parcells, born June 12, 1906, went to heaven at St. Catharine's Institute, Anaheim, March 4, 1909.

CLAYTON. Mrs. Mabel L. Clayton, aged 23 years. Funeral from residence, 135 North Olive street, today, at 1 p.m.

DOUGHERTY. At 872 South Boyle avenue, March 8, Henry H. Dougherty, aged 51 years. Funeral from Holbrook Home chapel, Wednesday, March 10, at 2:30 p.m. Interment, Evergreen Cemetery.

HOTZ. At 2416 East Seventh street, March 7, S. Elvena Hotz, aged 36 years, dearly beloved wife of John G. Hotz. Funeral from parlors of the Booth & Boylson Company, Tuesday, at 3:30 p.m. Interment, Rosedale Cemetery.

HAMILTON. In this city, Robert Hamilton, aged 54 years. Funeral services today at 11 a.m. from the chapel of Pierce Bros. & Co., 310 South Flower street.

TOLBERT. At 526 East Fifty-seventh street, March 7, 1909, John W. Tolbert, father of Mrs. A. Sutherland, Mrs. J. O. Peebles and Fred Tolbert, aged 75 years. Funeral at Bixel Bros.' chapel, 255 South Figueroa, Wednesday, at 2 o'clock.

BALLESTERO. At 640 Buena Vista street, March 4, 1909, Bruludes Ballestero, aged 73 years. Remains at Bresee Bros.' chapel. Notice of funeral later.

MOORE. 129 South Workman, Los Angeles, March 5, 1909, Juliette M., dearly beloved wife of Harry B. Moore, a native of Ohio. Funeral services at her late residence, 129 South Workman, Wednesday, March 10, at 2 o'clock. Friends invited to attend. Interment, Inglewood Cemetery by funeral car from Workman and Downey, Cleveland, O., Plain-Dealer please copy.

Marriages.

WENTWORTH-WYNN. Byron J. Wentworth, aged 20, a native of Iowa, and Addie Wynn, aged 22, a native of Arkansas; both residents of Los Angeles.

DILLON-JONES. Charles Dillon, aged 29, a native of Massachusetts, and Laura Jones, aged 27, a native of Nebraska; both residents of Los Angeles.

MILLS-BALKE. Amos E. Mills, aged 45, a native of Wisconsin, and Grace C. Balke, aged 37, a native of Missouri; both residents of Los Angeles.

DAMON-LAWRENCE. Herbert L. Damon, aged 28, a native of California, and Vesta M. Lawrence, aged 25, a native of Arizona; both residents of Pomona.

WHITEHEAD-EMERSON. Byron R. Whitehead, aged 25, a native of Canada, and Lola G. Emerson, aged 19, a native of Illinois; both residents of Pomona.

MILLER-HILTS. Franklin Miller, aged 21, a native of Iowa, and Irene A. Hilts, aged 23, a native of California; both residents of San Diego.

REID-TUCKER. Hamilton A. Reid, aged 41, a native of Canada, and Olive Y. Tucker, aged 35, a native of Iowa; both residents of Rhyolite.

MALLOY-SUTTER. Earl M. Malloy, aged 21, a native of Kansas, and Myrtle J. Sutter, aged 23, a native of Kansas; both residents of Los Angeles.

KESSLER-SHAYB. Harvey B. Kessler, aged 28, a native of Ohio, and a resident of San Diego, and Maria B. Shays, aged 24, a native of California, and a resident of Sacramento.

DERE-GARLINGER. Ray K. Dere, aged 25, a native of Michigan, and Dora F. Garlinger, aged 19, a native of Ohio; both residents of Los Angeles.

ANDREWS-TITTEMORE. Chester H. Andrews, aged 23, a native of New York, and Nettie E. Tittemore, aged 27, a native of California; both residents of San Bernardino.

HILL-REDCROSS. Charles C. Hill, aged 32, a native of Missouri, and Annie B. Redcross, aged 18, a native of Virginia; both residents of Los Angeles.

DECKER-RANDALL. George Decker, aged 45, a native of New York, and a resident of New York, and Lou Randall, aged 42, a native of Pennsylvania, and a resident of Bakersfield.

LIEBMAN-JACKSON. Louie L. Liebman, aged 21, a native of Kansas, and Luellen B. Jackson, aged 17, a native of Iowa; both residents of Los Angeles.

Divorce.

SUIT—Albion M. Miller against Philopena J. Miller.

DECREES.—Mabel McCartney from Frank E. McCartney, desertion; Grace M. Rogers from Charles P. Rogers, desertion; Alice L. Cheney from Harry F. Cheney, desertion.

Card of Thanks.

We desire to express our sincere thanks to the many friends for their kindness and expressions of sympathy during the sickness and death of our beloved brother, Charles M. Carson. Ira Carson, Mrs. Charles Brewer.

Masonic Funeral.

PENTALPHA LODGE, No. 302, F. & A. M., will meet on Wednesday, the 10th of March, 1909, at 1:45 p.m., to attend the funeral of Brother J. W. Tolbert. Members and visiting brethren are requested to attend.

By order of the W. M.
W. W. ROBINSON, Secretary.

United Lenten Services

In St. Paul's Pro-Cathedral, 523 South Olive street, on Tuesdays at 5 p.m. during Lent, under the auspices of Bishop Johnson, a course of historical sermons is being preached. The special subject this Tuesday is "The English Church in the Middle Ages," by Rev. A. G. L. Trew, D.D. The full choir will be present.

PALESTINE LODGE, No. 351, F. & A. M., will confer the third degree this (Tuesday) evening, March 9, corner of Washington and Griffith avenue. Visitors cordially invited.

Booth & Boylson Company,

Funeral Directors, 1147 So. Flower St. Phones F1249; Broadway 2452. E. E. Bostwick, Charles C. Crawford. Hereafter Mr. Bostwick and Mr. Crawford will be found at the office of the Booth & Boylson Company.

Alberhill Coal, $8.50 Per Ton.
Makes no soot. Main 791, F1800.

Men's Guaranteed Watch $9.00

This watch cannot be duplicated in Los Angeles under $20 or $12. The case is 12 size open face, 25-year gold-filled, engraved, satin or polish finish. It may be fitted with either Elgin or Waltham movement.

GENEVA
Watch and Optical Company
305 South Broadway

Native Wines
Port Sherry Angelica Muscat
Our own brands with the pure food label—delicious and healthful.
By the Gallon $1
SO. CALIFORNIA WINE CO.
Phones Ex. 16; Main 332.
518 S. Main Street.
744 S. Spring Street.

"The Exclusive Specialty House"
Meyer Siegel & Co.
251-255 So. BROADWAY
Offer Special Values
Suits for Boys
Sizes (ages) 2 to 6 years.
$1.50, $1.75, $2.00
$2.25 and $2.75 Up
Smartly made in knickerbocker, sailor and Russian effects of fine washable fabrics in white and in colors.
Boys' Overcoats
$3.75, $4.50, $5.00
Tailored, of serge or worsteds in fine weaves and new mixtures.
Boys' Hats and Caps
$1.00, $1.25, $1.50
Sox 25c Pair
All sizes in all new colors.
"Siegel's for Women's and Children's Wear"

Stripes are Being Worn
by some mayors, councilmen, high financiers and other "has beens" among the "higher ups" in various parts of the United States.
Stripes of a different and more genteel character are being worn by all good dressers this Spring.
Sage greens, mauve, light tans and browns are the favorite shadings.
SUITS TO ORDER $20 TO $50.
BRAUER & KROHN
"TAILORS TO MEN WHO KNOW"
128-130 S. SPRING
COR. FIFTH & SPRING
114½ S. MAIN ST.

The Kind of a Shampoo
We give leaves the hair soft and fluffy and the scalp in a healthy condition.
THE BENBETT TOILET PARLORS
N. E. Cor. Fifth and Spring

Keen Kutter Tools
Full Assortment
CANFIELD HARDWARE CO.,
537-9 South Broadway.

The Owl Drug Co.
Three Stores in Los Angeles—
320 S. SPRING ST.
BROADWAY AND FIFTH ST.
And 625 BROADWAY.

The Howard Watch
For the man who wants a timepiece that is invariably accurate. $35 to $150. Prices fixed at the factory.
A. E. Morro 400 Broadway Cor. 4th

The Safest Prescription Place
BOSWELL & NOYES
3rd and Broadway

Expert Shampoo 50c
Weaver-Jackson Co.
443 S. Broadway

Don't Send Your Money Up in Smoke. Save it.
USE GAS

OFFICE FURNITURE
Desks, Tables, Chairs, Filing Cabinets, Book Cases, Opera and Church Furniture.
R. D. Bronson Desk Co.
642 So. Spring.

CREDIT
CARPETS, DRAPERIES, FURNITURE
LYON McKINNEY SMITH CO.
648-52 BROADWAY OPPOSITE BULLOCK'S

Cemeteries.

INGLEWOOD PARK CEMETERY
Two miles outside the city limits, on the Los Angeles and Redondo Ry.; 300 acres of perfect land with improvements outclassing any cemetery on the Coast.
207 S. Broadway, Room 202. Phones—F3303; Main 4659. Supt. Phone A9593.

Rosedale Cemetery
An Endowed Memorial Park noted for its natural beauty; Endowment Fund for perpetual care, over $250,000; modern Receiving Vault, Chapel, Crematory and Columbarium; accessible. City office, suite 307-308 Exchange Bldg., N.E. cor. 3rd and Hill sts.; phone Main 969, A9163. Cemetery office, 1551 W. Washington st.; phones 72958, West 80.

Forest Lawn Cemetery
Natural rolling lawns and beautiful trees has made this the ideal cemetery. Perpetual care plan. Eighteen minutes from Los Angeles on the Glendale car line.
Call at offices 304 Wright & Callender Building for free transportation. Phones Sunset Main 5463, Home F 1104.

Hollywood Cemetery
Modern Beautiful Select
—NEW OFFICES—
205 Homer Laughlin Bldg.
315 So. Broadway.
Home A1131; Sunset Main 301.

Evergreen Cemetery
Boyle Heights near city limits. Operated under perpetual charter from Los Angeles city. Modern chapel and crematory.
Office 336 Bradbury Building.
Phones Main 652; A7511.
Cemetery—Home 41083; Boyle 9.

Peck & Chase Co., Undertakers.
Removed to their new building, 1213 South Figueroa st. Phones Main 61, 52727.

Connell Company, Funeral Directors.
1051 South Grand avenue. Arthur Jenner, Mrs. Connell. Phones F3455, Phones Main 3455.

Robt. L. Garrett & Co., Undertakers.
No. 1227 South Flower street. Main 75, F1233.

Dogs—Do You Want One Free?
All breeds, full blooded dogs, by paying $2 license fees. Animal shelter, 9th and Santa Fe ave. F2267, Main 83.

12½c Fancy Collars
Regular 25c
SMART, catchy new conceits in laundered embroidered collars; a world of pretty patterns. Rare values at 25c; extra special at 12½c.

THE DAYLIGHT STORE SUNSET M 7021 HOME 10132
Jacoby Bros.
331-333-335 South Broadway.
"SOMETHING NEW EVERY DAY."

95c Undermuslin Value Unexcelled

Great Sale 3000 Pieces—All Styles—Qualities Ordinarily Selling to $2.50
THE Muslinwear opportunity of the season par excellence. From the "Perfection Undermuslin Co." comes this beautiful lingerie. Made from selected, flawless materials. Every garment of generous cut—not a skimpy one in the whole lot. Dainty trimmings of lace and fine embroidery.
Gowns, Chemises
Corset Covers, Drawers
Skirts and Combinations.
Values Up To $2.50
95c Garment

Sale Bed Sheets and Pillow Cases
A Solid Carload Purchase Makes Lowest Prices Ever Known
THERE never has been a better time than NOW in which to buy Sheets and Pillow Cases. Hotel men, Rooming House Keepers, and wives take fullest advantage of these prices.
50c Sheets 72x90..... 36c
Bleached; good weight; wide hem at top.
70c Sheets 72x90..... 58c
"Ironclad" Brand sheets, strong, heavy, serviceable.
15c Cases 42x36..... 11c
Hemmed cases of superior quality cloth.
60c Sheets 72x90.....
Best muslin ever sold.
16c Cases 42x36.....
Full bleached, heavy muslin.
17c Cases 45x36.....
The best ever sold regularly at 12½c.

Mighty Wash Goods Bargain Event
Over 20,000 Yards Worth to 25c
9c Yard
A TRI-MONTHLY event of supreme importance to every woman. Shrewd shoppers buy ahead now for every purpose. Study the list.
Shamrock Suiting, Zephyrette Gingham, Check Nainsook, Dress Gingham
Long Cloth, Victoria Lawn, Persian Lawn, India Linons
Colored Lawns, Fancy Batistes, German Blues, Percales
Outing Flannel, Canton Flannel, Domet Flannel, Kimono Flannel

REYNIER KID GLOVES
We are sole agents for this celebrated make.

VILLE DE PARIS
317-325 SO. BROADWAY. 314-322 SO. HILL STREET
A. FUSENOT CO.

We are exclusive agents for the PICTORIAL REVIEW PATTERNS 10c and

OUR GREAT ANNUAL
Sale of Waists
CONTINUED
The enthusiastic crowd of buyers who attended the great sale of waists yesterday, and the eagerness which they purchased waists demonstrated clearly

The Values Offered Were Unusual
If you were unable to attend the sale Monday, we want you to come in early today and take advantage of the remarkable savings in price. Notwithstanding the enormous number sold Monday, the original lot of waists was so prodigious in size that there still remain for Tuesday's shoppers

Thousands of Fine Waists at Half Price
In Tailored and Lingerie Models
Long and Short Sleeves
NOTE THE SAVINGS:
Values to $3.00 Shirt Waists at.... $1.45
Values to $5.00 Shirt Waists at.... $2.45
Values to $7.00 Shirt Waists at.... $3.45
Values to $10.00 Shirt Waists at.... $4.45

FISH
Oysters and Lenten Delicacies
YOUNG'S MARKET
450 S. Broadway. Gladys and Central.
Phone Home 10628; Main 8076.

COAL
CLARK BROS.

CREAM PUFF
Makes Delicious Biscuit

The Sunset Portable Buildings

Just the thing for mountains, ranch or beach. Something new. Various sizes. Inexpensive, sanitary, comfortable. Catalogue free.
THE WALKER COTTAGE CO., (Inc.)
1322 S. Grand Ave. Phone Main 7845.
Take Pico or Grand Ave. car.

Hot lunches from 11:30 to 2. Delicious, light, satisfying. Prices lower than you would expect. Very superior coffee.
Christopher's
241 South Spring Street

M. Goldsten
THE TAILOR
324 South Spring St. 2 Stores 248 South Broadway

The Walker Portable Cottage

Made in Los Angeles
New Location 7th & Grand
Near P. O. Or write J. A. WALKER, Inventor and patentee, Box 1312, Los Angeles, Cal. Phone F7304.
The Portable Cottage Co., Inc.

BLACKBURN'S STAYON SAFETY GLASSES
Glasses Fitted $1.50 Up
Improved Stay-on Glasses are the best. Put them on with one hand. Dr. Blackburn has charge of our optical department and will be pleased to show you.
THE WHITLEY JEWELRY CO.
347 S. Broadway.

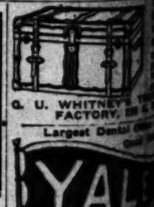

G. U. WHITNEY'S FACTORY,
Largest Dental
644 S. Broadway
Open evenings till 8.

425 SOUTH
HOME

San Francisco Office
Los Angeles Times
1206 Call Building
Phones
Attorney 3121
J. L. Brown
Rep.

W. B. Blacks
310-320-322 S. BROADWAY DRY GOO
T SIDE OF BROADWAY BETWEEN T
Important Sale of Samples 1-2 to
NEARLY A THOUSAND PETTICO
ONE OF THE MOST PROMINENT S
COUNTRY—WILL GO ON SALE TO
ING FROM A THIRD TO HALF LES
THEM FOR REGULARLY—OR MA
MATTER.
MOREEN skirts of cotton, wool
HEATHERBLOOM, SATEEN and
GINGHAM skirts in checks and s
CHAMBRAY skirts in plain colo
SILK SKIRTS in limited assortme
In the lot is every color and co
think of, and black, but no two alike.
Prices range from .....
ACTUAL $1.25 TO $
Included in the lot are many skirts fo
—Third Floo

Spring Milli
WE PRESENT THIS WEEK THE MO
MENS OF MILLINERY EVER SEEN
PARIS MODELS AND PATTERN
BESIDES HUNDREDS OF EXAMPL
TISTIC DESIGNING.
Large, medium and small shapes o
Particular attention is called to
sailors and panamas with ribbon de
misses and school girls.
—Second Floo

New Black Taffet
LATE TAILORED STYLES, MADE
FINISH AND LUSTER AND WEARIN
$1.50 VALUES AT .....
$1.75 VALUES AT .....
—Second Floo

Mary Garden
FIRST SHOWING IN LOS ANGELES
YORK WRAP PAD—THE MARY GAR
It's made of fine chiffon broadcloth, cut
circular. Blues, grays, rose, peach,

$3.60 P
Victor is the Talking Machine with the
ear, natural musical tone. You can
your home by paying $3.60 cash
records, and then $1 or as weakly.
ed at $10, $17.50, $22, $30, $40, $50,
Choose your machine today.

REE POPULAR VICTORS
Victor with oak cabinet and horn, 12-inch record table. Pay $3.60 cash for 4 doz. records, then $2 weekly. $88
$100 Victor with mahogany cabinet and horn, plated parts. Pay cash for records, $2.50 weekly.

e Noiseless Fiber Needle
needle that polishes and res your records ctly succesphying. No ching. No cutre reading. s ideal, being rich and al. Come and the Fiber Needle strated.

Double Face Victor Records
A fine series of double face records (Imperial records on both sides of the disc) made by the popular Victor singers and players. Now on sale. Prices are: 10-inch, 75c; 12-inch, $1.25. Single face records are priced at 60c for the 10-inch size and $1 for the 12-inch.
Call or Write for

Geo. J. Birke
345-347 South
Steinway, Cecilian

Chas Le
TAILORS & DESIGNERS OF MEN'S CLOTHES 44
HE fact that our assortment is so
to satisfy the most critical taste,
loring principle—"Let the clothes suit
that makes the best of your figure i
er. Patterns and textures here that
ether you are short or tall, stout or th
gh finish fabrics for men who require
ooth surface woolens in correct color
want a suit that "retires" your figur
ign them to secure the desired effec
ghs," if we make it. Suits $40 to $65

Entire Stock of Clothing
Lowma
129-131-133 S.

If you don't
suit at "K
don't buy
"RIG
457

II. Editorial Section
LOCAL SHEET: 10 PAGES

Los Angeles Daily Times

California del Sur.
CITY AND COUNTRY.

XLVIIIth YEAR. TUESDAY MORNING, MARCH 9, 1909. On All News Stands, Trains and Streets. 5 CENTS.

H. B. Blackstone Co.
DRY GOODS
SOUTH SIDE OF BROADWAY BETWEEN THIRD AND FOURTH STREETS.

Important Sale of Petticoats
Samples 1-2 to 1-3 Less

NEARLY A THOUSAND PETTICOATS—SAMPLES FROM ONE OF THE MOST PROMINENT SKIRT MAKERS OF THE COUNTRY—WILL GO ON SALE TODAY AT PRICES RANGING FROM A THIRD TO HALF LESS THAN YOU CAN BUY THEM FOR REGULARLY—OR MAKE THEM, FOR THAT MATTER.

MOREEN skirts of cotton, wool or silk.
WEATHERBLOOM, SATEEN and LINEN skirts.
GINGHAM skirts in checks and stripes.
CHAMBRAY skirts in plain colors.
SILK SKIRTS in limited assortments.

In the lot is every color and color combination you can think of, and black; but no two alike.
Prices range from ..... 75c to $5.00
ACTUAL $1.25 TO $8.00 VALUES.
Included in the lot are many skirts for misses and girls.
—Third Floor—

Spring Millinery

TO PRESENT THIS WEEK THE MOST GORGEOUS SPECIMENS OF MILLINERY EVER SEEN IN THE SOUTHWEST.

PARIS MODELS AND PATTERN HATS BY THE SCORE. HUNDREDS OF EXAMPLES OF OUR OWN ARTISTIC DESIGNING.

Large, medium and small shapes of the newest types.

Particular attention is called to the large rough straws, sailors and panamas with ribbon decorations, we show for misses and school girls.
—Second Floor—

New Black Taffeta Waists

LATE TAILORED STYLES, MADE OF TAFFETA, WITH FINISH AND LUSTER AND WEARING QUALITIES.
$6.50 VALUES AT $5.00
$12 VALUES AT $7.50
—Second Floor—

Mary Garden Capes

JUST SHOWING IN LOS ANGELES OF THE LATEST NEW YORK WRAP FAD—THE MARY GARDEN CAPE.
It's made of fine chiffon broadcloth, cut full length. Blues, grays, rose, peach, black, etc..... $32.50

$3.60 Puts a Victor In Your Home

Victor is the Talking Machine with the loud, clear, natural musical tone. You can have your home by paying $3.60 cash for ½ records, and then $1 or $2 weekly. Victors at $10, $17.50, $22, $30, $40, $50, $60 and choose your machine today.

FREE POPULAR VICTORS

$18 Victor with oak cabinet and horn, 12-inch record table. Pay $3.60 cash for ½ doz. records, then $2 weekly.

$100 Victor with mahogany cabinet and horn, gold plated metal parts. Pay $3.60 cash for ½ doz. records, then $2.50 weekly.

No Noise—No Fiber Needle

Double Face Victor Records

A fine series of double face records (that is, records on both sides of the disc) made by the popular Victor singers and players. Now on sale. Prices are: 10-inch, 75c; 12-inch, $1.25. Single face records are priced at 60c for the 10-inch size and $1 for the 12-inch.

Call or Write for Free Literature

Geo. J. Birkel Company
345-347 South Spring Street
Steinway, Cecilian and Victor Dealers

We Can Deliver Victor Victrolas Now

We have the goods on our floors NOW. No waiting, complete stock to choose from. Prices $200 to $250.

G. U. WHITNEY'S TRUTH FACTORY, 228 S. Main
Largest Dental Office on Good Set

YALE
644 S. Broadway
Open evenings till 9.

Hoffman Millinery
425 SOUTH BROADWAY
HOME Fish

Entire Stock of Clothing 1-3 Off
Lowman's
129-131-133 S. Spring

If you don't buy your suit at "Kahn's" don't buy your
"RIGHT"
457 So. Broadway

Chas. Levy & Son
TAILORS & DESIGNERS OF MEN'S CLOTHES
448 S. Spring

THE fact that our assortment is so extensive enables us to satisfy the most critical taste, and still maintain our fixed principle—"Let the clothes suit the man." The fabric makes the best of your figure is the one you should choose. Patterns and textures here that are adapted to YOU, whether you are short or tall, stout or thin. See our beautiful line of Scotch fabrics for men who require the "larger" look; our exclusive surface woolens in correct colorings and patterns; if you want a suit that "retires" your figure. We know how to make them to secure the desired effect—your suit will be right if we make it. Suits $40 to $65.

San Francisco Office
Los Angeles Times
1206 Call Building
J. L. Brown
Rep.

Advertisements and Subscriptions received. Southern Californians, when in San Francisco, can have their mail sent in care of The Times Office. COPIES OF THE TIMES ON FILE.

SPOT LIGHT.

IN ROMANCE SHE'S STRONG.

Woman Who Sues for Large Sum Has Past.

Says She Holds Dead Man's Notes for Wrong.

Indiana Attorney Talks of Melissa Zink.

"Melissa Zink has enriched the legal literature of Indiana. She has figured in suits, charging maternity, promissory notes, slander and more notes, and now she figures as a wronged girl; the victim of a snow-bound Indianah; all of these based upon the signatures of people who are dead."

In these picturesque words, Attorney William P. O'Neill of the firm of O'Neill & Schwab of Mishawaka, Ind., sums up the case of Melissa Zink or Funk, against the legatees of the late Theodore P. Bunnell of Santa Monica, who died, leaving an estate valued at about $150,000, and which was unexpectedly attacked by Melissa Zink for payment of notes aggregating $20,000, alleged to have been given her as "conscience money," by Bunnell for having wronged her when she was 13 years old.

O'Neill arrived in Los Angeles a few days ago, and is a guest at the Alexandria. He has been retained for the legatees of the late Bunnell, and came to Los Angeles armed with records, photographs and affidavits which, he says, shows that the Zink woman is nothing but an adventuress, and that she has tried the same methods to obtain money before.

Suit was filed in the Federal Court here by Melissa Zink against the estate of Bunnell, in which she asks for $20,000 on three notes. She charges that in April, 1869, Bunnell was snowbound, and when she gave him shelter for the night, in the absence of her parents, he wronged her. The first note for $5000 was made out by Bunnell a few days afterward in a fit of remorse for his alleged deed.

ROMANCE OR FICTION?

The second note, she says, was made many years later, when Bunnell asked her not to marry a man by the name of John Beverly. This note, as she holds it, states that it is given to "Melissa Zink" upon her agreement not to marry John Beverly."

The third note is dated five days before the death of Bunnell, and reads for $10,000. This one is for "love and gratitude." The Zink woman says that Bunnell was en route to see her at Attica, Ind., when he died in Colorado Springs.

These facts were exploited to a certain extent, following the death of Bunnell. His family was shocked at what was thought to have been the double life of the otherwise exemplary man.

O'Neill says that to the residents of Indiana, where Melissa Zink is known, the matter is looked upon as another chapter in a very interesting serial of fiction, as Melissa has figured in at least two other similar cases.

"A local newspaper in Attica, Ind., took pains to look up in detail the record of Melissa Zink or Funk, as she sometimes calls herself. They found that the woman has figured in several court cases in which she had attempted to secure money from rich men on notes given her for wrongs of some nature," said Mr. O'Neill. "I have no hesitancy in pronouncing the woman an adventuress, and to those in Indiana who know her record this Bunnell case appears to be another of the cases that won Melissa Zink much notoriety twenty years ago. It bears the ear marks of a swindle. She has a court record of at least three similar cases against her.

HER COURT RECORD.

"In the first case she sued Robert Funk, a prominent millionaire of Bloomington, Ill., on a maternity charge. This was compromised. Later she produced a marriage certificate signed by a justice and witnesses, all of whom were then dead, and she brought suit for divorce. Funk resisted, and a half-dozen clever lawyers were engaged on each side, and the case was one of the most sensational ever tried in Danville. She was freed of the charge of conspiracy, owing to a very eloquent plea of her attorney. She was retried, and lost her case. She has thus no legal right to the name of Funk, which she took at the time of the suit.

"At the trial at Danville, John Beverly of Attica testified to Melissa's immorality, and later she filed suit against him for slander. The hearing was postponed from time to time, and Beverly finally died. The Zink woman then came forward with notes wonderfully like those in the Bunnell case, which she said Beverly had given her in a private settlement. The note was said to have been signed in the office of an attorney in Lafayette, Ind., and witnessed by two law students. It is quite a coincidence that all of these students and the attorney were then dead. The administrators of Beverly resisted payment, and proved that Beverly was not in Lafayette when the note was said to have been signed. She was then arrested, and charged with forgery, but the case dragged along for so long that the witnesses either died or disappeared.

"It has been a peculiarity of the Zink woman's transactions that all of her papers were signed by men then dead. She has retained a prominent firm of lawyers, and proposes to fight the case. It will come to trial in the Federal courts in Los Angeles within the next six weeks, and I expect some very interesting facts concerning Melissa Zink to come out. I think that her story when told will be a good parallel to Hawthorne's 'Scarlet Letter.'"

WATER TRAGEDY.

THOUSAND SEE AERONAUT DIE.

FATAL ENDING OF SAN PEDRO BALLOON ASCENSION.

Young Amateur Cuts Loose Parachute Too Late, Is Blown Out Over Harbor and Perishes Near Dead Man's Island—Launch Sent to Rescue Fails in Mission.

While a thousand people, who had assembled on the bluffs overlooking San Pedro harbor, looked on, yesterday afternoon, Lester Elkins, a 21-year-old amateur aëronaut, was blown to sea clinging to a parachute, alighted in the water about half a mile east of Dead Man's Island and was drowned.

Elkins, who was employed by L. L. Hill, a professional aëronaut, made a balloon ascension at 5 o'clock from the corner of Fifth and Palos Verdes streets. He had formerly been in the balloon business, but, according to Hill, this was his first ascension in a year.

When the ropes were cut the young man amused the crowd by hanging by his toes and performing gymnastics on the bar of the parachute. When the balloon had risen to a height of possibly 5000 feet it encountered a strong westerly wind, which drove it swiftly out over the inner harbor.

Apparently Elkins waited too long before cutting the parachute loose, for after doing so it rapidly carried him toward the ocean. He made desperate efforts to veer it shoreward, but in vain. The parachute dropped swiftly, and when the unfortunate aëronaut struck the water a murmur of horror arose from the spectators.

The crew of the torpedo-boat destroyer Paul Jones was at practice about a mile from the scene of the accident, but Elkins's peril was not realized. The launch Virginia, on her way from Long Beach to San Pedro, was only about half a mile away, but neither Capt. Napier nor any of his passengers saw the descent.

The launch Emaline was sent from the inner harbor to rescue the aëronaut, but arrived too late.

Elkins was little known here, as he had been here only a short time. From papers found in his coat, which he took off before making the ascent, it was learned that his home is at No. 21 Lafayette street, San Antonio, Tex., where his mother lives. He had a letter of recommendation from J. B. Lippincott, assistant engineer of the Los Angeles aqueduct, showing that he was formerly employed as a traction engineer on that work at Cinco. Another letter of recommendation was signed by R. H. Lacy, of the Lacy Manufacturing Company of Los Angeles.

TRAIN OF TROUBLES.

It Gets in an Hour Late from Santa Barbara With Scrappy Passengers.

Train No. 58 of the Southern Pacific, due here from Santa Barbara at 7:55 last night, came in an hour late crowded with drunks and accidents.

The accident came from the Ramona packing-house, three miles from Santa Paula, where a pile of lumber toppled over on R. C. Lorimer and broke his ankle and several bones in his foot. He was rushed to Santa Paula to receive a doctor's attention, and then brought to the city and taken to his home at No. 523 San Julian street.

The drunks came from the Newhall section of the Los Angeles aqueduct, all on a "bust" with their Saturday pay. Conducted Bayless tried to conciliate them preparatory to punching their tickets, but he himself was punched with vigor by one of the celebrators, and a scrimmage ensued that was continued in installments all the way to the city. When the train entered the East Side the men fell off in various places and made tracks for the saloons; all except two who went as far as the Arcade station and to the world under the seats. A window was kicked out in one of the entanglements.

ACROSS CONTINENT.

FAMOUS CASE REACHES FAR.

Gould Wants Local Hotel Clerk as Witness.

Supposed to Have Knowledge of Complainant.

Young Man Denies It and He Will Not Go East.

Evidence which is regarded as the pivotal point in the suit for divorce and alimony brought by Mrs. Howard Gould against her multi-millionaire husband is sought from one of the assistant clerks at the Alexandria Hotel.

John J. Burke, a clean-cut young man, who, for the last few months has been here, but who was formerly a clerk at the Hotel Knickerbocker, New York, where Mrs. Gould made her headquarters when in that city,

John J. Burke,
Los Angeles hotel clerk, whose evidence is regarded as a pivotal point in the Gould divorce suit. The Pinkertons have sought him out for Howard Gould.

is now wanted by attorneys for the defendant.

For several years Burke was connected with the Knickerbocker, and it appears that some of the principal points brought up by Mr. Gould in fighting his wife's suit are based on what the young man is supposed to have seen or heard there.

Three months ago Burke left New York for Arizona, where he engaged in the hotel business, but was not successful, and came to this city.

A few days ago he heard first that his testimony is needed in the Gould case. He was asked by detectives to return to New York or to give his deposition regarding what he knew about Mrs. Gould. He refused to go East, but is considering whether he will put in writing what he might have said in court.

"I will not discuss the matter," said Burke yesterday. "I had hoped that I would be forgotten. I have no desire to return to New York, especially as a witness in a disagreeable divorce case. I was a clerk at the Knickerbocker, and as such often saw Mrs. Gould. Mr. Gould was also often there. I know nothing whatever to the discredit of Mrs. Gould nor of Mr. Gould and I am at loss to know why either should want me to return to New York as a witness or to give my deposition."

The Pinkerton agency was equally reticent, and the manager merely stated that he had been asked to get Mr. Burke to return to New York.

When Mrs. Gould sued Howard Gould for a divorce the husband charged his wife with indulging excessively in alcoholic drinks. It is stated that Burke, who had charge for a time of the bell boy service in the Knickerbocker, had a record of the number of drinks ordered by Mrs. Gould.

SEEKING EACH OTHER.

Husband and Wife from Pomona Get Separated in Shuffle for Work in the City.

George Howe is looking for his wife, Maggie. He left Pomona, where they had been living, a month ago to look for work in the city. She became lonesome and came to Los Angeles to hunt him up. She is a country girl, and thought this city about the size of Pomona, and supposed she could easily find her spouse.

She has been hunting for him ever since. Howe found work outside, and arrived in town last night for the first time. He found that his wife had worked on East Fifth street, but she had left the place to work in a restaurant on East Second street; also that she had left this place to work in a rooming-house on Main street.

There are several rooming-houses on Main street, and after making the round of about thirty he gave it up and went to police headquarters. Word from Maggie is anxiously awaited.

DANGEROUS FIRE.

The smell of smoke frightened the manager and attachés of the Belasco Theater last night, just as the curtain was going up on the last act of George Broadhurst's play, "The Dollar Mark." An usher was sent to every exit, and a search was instituted over the entire building. The door of a tailor shop, in the same structure, being finally forced, a small fire was found among the tailor's cleaning and pressing appurtenances. This was quickly extinguished, and none in the audience knew the imminence of danger.

NEW VIEW OF SPRING.

And It Is Multicolored and Beautiful, With Wings and Flowers, in a Great Store.

The immense white Hamburger building was thronged all day yesterday with eager shoppers and visitors, there to behold the advent of spring in a great department store. Rich costumes, and all the new array of remarkable hats, shimmering satins and silks of exquisite weaves, embroidered linens for light summer wear, gay parasols, and smart accessories of every sort to enhance miladi's toilet, were seen in bewildering beauty.

The directoire gowns, with the waists a trifle lower than the winter frocks displayed, made one fall in love with the present mode. They are poems of color, and the folds of the material fall in graceful, sweeping lines. From out the greenery and flowers figures appeared garbed in the reseda of the wood nymph's fancy, in the rose color of the dawn, and the tender hues of the hyacinth.

Speaking of hats, the poke bonnet of our grandmothers' day is back in fashion, and a few of the patterns were seen in the millinery department of Hamburger's yesterday. They are even larger than those we see in old pictures, and Frenchier to look upon, but there are all sorts of fruits and flowers to trim them with. One glorious black one of handsome chenille braid, had four straight single plumes standing up in pouffion effect, and underneath the big scoop a single pink rose nestled.

One would not think that a dishpan could be beautiful turned upside down and trimmed, but those at the Hamburger openings—at least they are that shape—are most becoming. One beautiful hat showed every shade between pink and amethyst, with a plume costing $30 for trimming. The flower crowns were very popular, and the entire flower hats made one realise the nearness of another summer time. Cut steel appeared upon every black hat, and many shining spangled effects were shown. The Merle birds were utilized on many of the millinery creations, and nearly every feather-trimmed hat had a lyre bird's tail for ornament.

PUBLIC LIBRARY ROBBED.

Young Medical Student Accused of Wholesale Theft of Scientific Works—Under Arrest.

Henry C. Kayser, a young German medical and chemistry student, is at the Central Police station, accused of the wholesale theft of scientific books from the public library.

Though arrested last Wednesday, Kayser has been held without hearing until more books, which he is alleged to have stolen, are located. Yesterday volumes to the value of $220 were found in his apartments. Because the books were stolen singly or in small numbers only the charge of petty larceny has been preferred against him.

According to library officials, Kayser has visited the institution for weeks. He was quiet and reserved and apparently so engrossed in his studies that little attention was paid to him.

Soon it was noticed that books were missing and investigation revealed the fact that beside an entire medical encyclopedia, a number of other valuable works had disappeared. Suspicion attached to Kayser and a search by detectives of his rooms revealed many of the missing books.

The police claim that, beside spiriting away books which he secured from attendants, he entered the library through the Hamburger store before the library opening hour and took volumes.

The books found in Kayser's apartments showed that an attempt had been made to destroy all means of identifying them.

The prisoner refuses to make a statement to the police.

BUYS "POWDER RANCH."

Satanite Company Acquires Large Site and Is Already Building a Costly Factory There.

E. L. Olmstead of Anaheim has sold to the Satanite Powder Company of Los Angeles 1770 acres, comprising the old William McDevitt ranch, near Hasson station, in Ventura county, thirty miles from this city, on the Southern Pacific, for a reported consideration of $20,000.

The new owners are already building a large factory to cost $150,000, on the property, and which will employ when completed 200 men, and it is expected that the plant will be ready for operation within ninety days. Manuel Smith of San José represented the purchasers in the transaction, others interested being William P. Doyle and J. G. Hulme, both of Los Angeles. The quarries on this property supply much of the stone used by the Southern Pacific Railroad, and are under lease to that road for a period of years. The factory will be just north of the Chatsworth tunnel.

INJURIES MAY BE FATAL.

Eleven-Year-Old Orphan Rides Bicycle in Front of Car and Is Severely Hurt.

Robert Steel, an eleven-year-old orphan living with Mrs. Susan Connelly at No. 901 East Jefferson street, received possibly fatal injuries when he was hit by a San Pedro car at San Pedro and Twenty-ninth streets, late yesterday afternoon. Examination at the Receiving Hospital showed that the lad was suffering from a fracture of the right shoulder blade, severe concussion of the brain and probable fracture of the skull. He was removed to the Children's Hospital.

Witnesses state that young Steel, who was riding a bicycle, became confused and rode directly in front of an outbound car. He was a student at St. Patrick's parochial school. His nearest relative is an aunt, Mrs. Helen Butler, who is in Panama, where her husband is a physician in the employ of the government.

SURE THEY HAVE STABBER.

The police are confident that in Cirilo Martinez, who was arrested yesterday afternoon by Detective Talsmantes and Patrolman H. L. Bennet, they have the man who stabbed Jacinto Gazal during a Mexican brawl in the café at No. 610 San Fernando street Sunday afternoon. Martinez does not admit the stabbing, but the police say he is the man who committed the crime. Gazal is at the County Hospital and stands a fair chance for recovery.

PHYSICIAN DROPS DEAD.

Dr. A. H. Wallace, with offices and residence at No. 119½ South Spring street, died suddenly of heart failure about 11 o'clock last night, while conversing with William Hartman in his offices. Hartman had arrived here two days ago from Coalinga upon a visit to Wallace. Dr. Wallace, who was 47 years of age, came to Los Angeles about two years ago from Fresno, where he has a widow and two children living. The remains were taken to Breese Bros.' morgue.

INSPECTOR'S IDEA.

LIQUOR LICENSE TAX ON ALL THE CLUBS?

THE decision of the California Supreme Court in the Californ Club liquor case is to be made the basis of a recommendation by Police License Inspector Craig for a revival of the ordinance imposing a license tax on all clubs selling liquor by the municipality.

He holds that the imposition of a tax of $50 a month will produce nearly $35,000 additional revenue and that the Supreme Court in its decision has cleared the decks for such action.

The court held that the city could not collect the regular liquor license charged saloons or restaurants, but it also held, according to Craig, that the city may regulate and license clubs by ordinance.

Such a movement was started a year ago when an ordinance was presented to the Council covering club licenses. The ordinance was opposed by the Municipal League and the prohibition element because it was adding to the opportunities for licensing the traffic.

The position then taken was that the clubs, incorporated under State laws, were already in existence and the city could not control that existence, and that the number could, increase or decrease without let or hindrance of the municipality. Hence the license was merely a revenue-producing measure and would really operate to decrease the number.

It was then that "Tommy" Woolwine began his anti-club crusade, raiding a few and confiscating the liquors on hand.

There are now fifty-five clubs of all kinds in the city, according to Inspector Craig, and they would produce $23,009 annual revenue at $50 a month each. Some of them—perhaps many—could not stand this tax, and would close, but the city would gain largely.

Probably a majority of the clubs are incorporated largely for convivial purposes, and the vital income is from the sale of liquor. But the same tax that might hurt them would be imposed on the larger and fashionable clubs.

The inspector will await the arrival of the opinion of the court and the advice of the City Attorney before acting.

Dist.-Attv. Fredericks calls attention to the fact that the Supreme Court's club decision will not affect the clubs in Los Angeles county outside the city. Believing that the court would render such an opinion if a case ever reached it Capt. Fredericks had the Supervisors include all clubs in the county license ordinance, and he says this new situation was fully anticipated two years ago. The decision affects only the clubs in the city limits.

BOOST FOR IT.

CONTINENTAL ROAD PROJECT.

Boosters' Club Enthusiastic for Great Highway.

Ocean to Ocean Road Idea Is a Decided Hit.

Los Angeles Men Express the General Sentiment.

Members of the Boosters' Club of Los Angeles yesterday indorsed the project for a great national highway across the United States. Leaders in civic life did not balk for a second at the gigantic road-building proposition, but all expressed a belief in its feasibleness. Bankers, brokers and merchants, who never make a move without carefully counting the cost, warmed up when discussing the greatest road-building plan ever launched.

Leaders in the winning fight for good roads in Los Angeles county prophesied the ultimate consummation of the plan for a boulevard from the Atlantic to the Pacific, on which automobiles, motor freight trains, motorcycles and horse-drawn vehicles will be driven from city to city and from State to State.

With good roads in Los Angeles county assured, and with a bright prospect for State highways from one end of California to the other, the new proposal was welcomed and handed on.

By far the greater number of those interviewed believe the government should build the nation's turnpike. Government engineers, they say, should lay out the highway, which should be constructed, like the old Roman roads, under government supervision. Some would have the highway built by the States through which it will pass. This plan, they argue, would also result in a great roadway across the continent, which would be constructed from the funds of each State treasury and kept in repair by each State.

One enthusiastic motorist proposes to tax every owner of a motor car for the highway, and in addition to this he would ask the government to place a special tax on every auto sold by a factory or an agent. This fund he would throw into the general treasury for the upkeep of the road.

Colonel in its scope is the proposition, but it is not too stupendous for the men who have seen one county vote to spend $3,500,000 for good roads.

Though all boosters desire the grand trunk way, they are divided in opinion as to where it should terminate. The New York to San Francisco idea met with the approval of a number. Several desired to bring the highway direct to Los Angeles as they declared this city is to become ere a decade, the metropolis of the Pacific Coast. They would make the king's highway to an ocean to ocean route with its terminus in Los Angeles. El Camino Real should be extended, either by way of the old Santa Fé trail to the East, or across the desert to Mojave and through Salt Lake, Ogden and Chicago to New York, they say.

Others would send the highway through Pennsylvania, Illinois touching Chicago, thence through Iowa and Nebraska to Ogden in Utah, and across Nevada to San Francisco. These would favor a branch road from Ogden through Salt Lake to Los Angeles.

Some would build three great highways across the country, the first to go from New York to San Francisco, another to go to Seattle by the northern route and a southern highway to reach this city.

Here are some of the ideas expressed by boosters:

O. A. VICKREY, president of the Boosters' Club: I am willing to do all in my power to boost the project for a great national highway. I don't know of anything better that government could do just now than to begin the building of an ocean to ocean boulevard. I am one of the boosters who wants to boost just such a proposition. Mark me down in favor of the big road-building scheme.

FRED A. HINES, vice-president of the Boosters' Club: This appeals to me. It's fine. Why, I can't think of anything better that we as a nation could do than to build a great highway across the United States. I have a friend in St. Paul, who is an enthusiastic automobilist. Say, if that road was built he'd just get into his car and drive out to Los Angeles. He would be only one of thousands who would do the same, and a number of them would remain. It would mean a great thing for the country, and something specially fine for Los Angeles.

GEORGE A. FITCH, the secretary of the club: Count me in among the boosters for the great highway. It appeals to be as something the government could well afford to undertake. The plan is big but it appears feasible. I will boost for it.

A. W. SKINNER, treasurer of the Boosters' Club: Here is something which will appeal at once to the American people. We can build a great highway and keep Americans in America. If we could have a scenic road across the country less of our people would go to Europe. When I traveled over that grand trunk road built by Napoleon from Nice to Monte Carlo more than 100 years ago, I realized how far we are behind in road building operations. This is something worth boosting and I believe we shall see a national boulevard, stretching from ocean to ocean, with autos and other vehicles using it daily. This proposition does not appear visionary, and I believe in the ultimate consummation of even this great road building plan.

W. J. WASHBURN, president Equitable Savings Bank: Yes, that would be a fine thing. A road across the United States is what this country needs. That is something for us to think about and I believe if it is agitated properly the highway will be built. I'm with The Times in such an undertaking.

MAYOR HARPER: That sounds good to me. This city should lead in such a movement. I will boost for it and will help all I can. Believe it can be built and we ought to get busy in creating a sentiment for a good road across the continent even if it ends at San Francisco or Seattle. We will benefit even though Los Angeles is not made the terminus.

NORMAN W. CHURCH, Coast representative Stoddard-Dayton Motor Car Company: Now you have hit upon a plan that is next to my heart. Sure, I believe it is feasible. I would have the government build it, then a would

(Continued on Tenth Page.)

THE PUBLIC SERVICE.

SUMMARY OF THE DAY.

The improvement of Sunset boulevard may be delayed if request of property owners for revised specifications is acceded to by the Board of Public Works.

The Supervisors yesterday awarded contracts for plumbing and gas fitting at the new administration, medical and tuberculosis ward buildings at the County Hospital; also for elevators.

The new rules adopted by the Superior Court judges abolish the four-month term of jurors in civil courts. Juries must now be drawn every thirty days. Official assignment of the judges was completed.

AT THE CITY HALL.

ASK BOARD TO BEGIN OVER.

SUNSET BOULEVARD IMPROVEMENT IN A TANGLE.

One Company Now Holds Award of the City's Largest Contract, and Property Owners Want New Deal Under Revised Specifications. Patent Rights.

If the wish of B. B. Miller and other property owners on Sunset boulevard is heeded by the Board of Public Works the improvement of that big artery of city life will be delayed pending a new advertisement for bids. Mr. Miller yesterday asked the Board to revise its specifications for asphaltic-concrete so that the bitulithic pavement could be laid under authorization of the owners of the bitulithic patents, the Warren Brothers Company, of Boston. This company will file with the board a certificate of agreement offering its formulas and machinery to all bidders at he same price, Miller said, and in this way the obstacle to awarding the contract to the Patillo company could be avoided.

But there is another feature that the board cannot now ignore. The contract has been awarded to the Patillo company and this company might seek a writ of mandate to compel the board to execute its contract. The board once refused to do this, on the advice of the City Attorney, because an eastern Federal judge had held the bitulithic patent good, thus overruling all previous decisions. At that time the Patillo company said it would make an effort to arrange with the Warren Brothers Company for the use of its patents, but it has not yet completed arrangements. To bring about readvertisement a release from the Patillo company will probably be necessary.

If the Patillo company again is forced into competition it will add another chapter to the obstacles it has had to face to get the largest paving job in the city. On the first bidding it appeared to be lowest, but the calculation of a strip omitted because of broad-gauging a car track threw the balance in favor of the Barber Asphalt Paving Company. An award was made to this company, but a threatened injunction suit caused it to release the board, and new advertisements were made. On the second bidding both contractors cut their prices, and the Patillo company was again lowest, its cut being over $16,000. When the company asked the execution of a contract it was met with the Federal court decision in the bitulithic case. A new bidding with the cost of bitulithic royalties added would be a venture as to whether the competitors would further reduce prices.

REVOKE LICENSE.

MAZZETTI CITED TO APPEAR.

Henry C. Dillon took his seat with the Police Commission yesterday for the first time and entered into the business with the skill of a practiced hand. The commission was asked to pass on the petition of L. Guiterres de Lara, a Mexican red recently in jail here for stealing on charges by the Mexican government, that the Mexican residents be protected from alleged "blind pigs" on San Fernando, Buena Vista and North Main streets. His petition was brought about by one of the papers antagonistic to Mayor Harper. It was referred to the Police Chief. One of the places in the district described was the restaurant of Joe Mazotti, No. 639 North Main street, where a man was stabbed Sunday night. Because of this and not because of the petition the commission ordered the place closed and cited Mazotti to appear and show cause why his license should not be revoked.

Charges by D. W. Kernochan against Detective H. C. McKenzie were referred to the Chief for investigation. Kernochan, who is 62 years of age, charges McKenzie with abusing him.

AGAINST PLUMBERS' LAW.

A resolution will be introduced in the Council today urging the members of the Senate and the Assembly to defeat the bill now pending and which provides for a State plumbing board. This bill recently passed the House by a vote of 1 majority, and is before the Senate. It contains provisions for license and examination such as were contained in the iniquitous plumbers' ordinance defeated in the Council several months ago. The resolution will also ask the Governor to veto the bill in case it should pass.

FOR HOME DECORATING.

Believing that there is a good opportunity to patronize home industries in connection with the Elks' celebration, the Merchants' and Manufacturers' Association has advised its members to make decorating contracts with local firms. It has been learned that a number of itinerant decorators are in the city seeking contracts with the large concerns which expect to adorn their places of business during Elks' week. "We have plenty of good decorators in this city," said Secretary Zechandelaar, yesterday. "There is no excuse for employing unknown men from other cities. We should give our own firms the benefit of every bit of work done in preparation for the parades and other entertainments. Our members will be asked to pay no attention to outside bidders."

CRAZY ABUSE OF POLICE.

A letter containing a lot of incoherent abuse of the police for alleged mistreatment of Mexican prisoners was delivered to R. L. Dunlap, deputy clerk of the Supreme Court, yesterday. It being addressed to that court. The author is believed to be the same person who some time ago wrote a threatening letter addressed to the Supreme Court justices. The previous epistle took exceptions to the treatment of the three Mexican revolutionists; the last one dwells upon the alleged prejudice against all persons of Mexican birth. The author is believed to be a woman who has become insane through too much application to anarchistic teachings.

Try Murine Eye Remedy
For Red, Weak, Watery, Watery Eyes. Murine Doesn't Smart—Soothes Eye Pain.

AT THE COURTHOUSE.

JUDGES ADOPT COURT RULES.

JURORS WILL REJOICE OVER NEW SHORT TERM.

Panels Will Be Drawn Every Thirty Days Instead of Once in Four Months as Formerly—Insanity and Divorce Cases Segregated and Criminal Department Organized.

The Superior judges yesterday adopted the new rules that will hereafter obtain in the courts of Los Angeles county. One of the amendments provides that in the civil departments where the jury cases are to be tried a new jury shall be drawn at least once in thirty days. Under the present arrangement a jury once drawn continues four months, and this allows attorneys to become very well acquainted with the body as a whole and individually.

Other changes are as follows: The presiding judge shall hear all insanity matters; the Probate Court shall hear all proceedings for the adoption of minors; the Probate Court being relieved of insanity cases will attend to all probate business, including contested jury matters heretofore heard in the civil jury department; commencing May 1, all divorces will go for six months to each department in rotation, excepting in the criminal and probate departments; in setting civil actions, including default divorce cases for hearing, a card is required to be filed with the department clerk, showing the title of the cause, name of the attorney, and the probable time to be occupied, such cards to be filed not later than 5 o'clock on Thursday immediately preceding the Friday on which motion to set is heard.

The following official assignment of judges in the various court rooms has been made, taking effect March 15: Department No. 1, W. P. James; No. 2, James G. Rives; No. 3, Frederick W. Houser; No. 4, George H. Hutton; No. 5, Nathaniel P. Conrey; No. 6, Charles Monroe; No. 7, William Rhodes Hervey; No. 8, Curtis D. Wilbur; No. 9, Walter Bordwell; No. 10, Leon F. Moss; No. 11, Frank R. Willis; No. 12, George R. Davis.

Departments Nos. 11 and 12 will be those for criminal hearings and trials, instead of Nos. 1 and 8, as heretofore.

WAS NO HOLIDAY.

ONLY APPLIED TO SCHOOLS.

The officials at the Courthouse were at sea yesterday morning on the proposition whether the holiday ordered by resolution of the California Assembly on the subject of Arbor Day, applied to the courts. There was argument on both sides of the question. Presiding Judge James ordered that business proceed as usual, with the understanding that if official advices from Sacramento declared the day was a legal holiday whatever was done should be repeated today in order to make it legal.

Judge Willis, thinking it was a real holiday, postponed sentencing a batch of prisoners until word could be had from the State capital, and Judge James himself did not begin business until after the usual hour. Other judges took a chance on the proposition, and proceeded as usual.

About 2 o'clock County Clerk C. G. Keyes, who had wired Sacramento to ascertain just how matters stood, received this reply from C. F. Curry, Secretary of State: "Holiday only for school exercises." That settled it, and everybody got busy.

CRIME DOINGS.

JUDGE DAVIS GOES SOME.

Judge Davis will prove a terror to evil-doers if the sentences meted out yesterday to a trio of offenders is any criterion. He is showing that the criminal element will have nothing to hope from him.

Three prisoners were before him for final sentence and judgment—Charles Sawey and Clyde Gribbell, white, and Frank Williams, colored, who had pleaded guilty to grand larceny in stealing 500 pounds of copper wire from the Pacific Telephone and Telegraph Company, valued at $116. Gribble was given the heaviest sentence, ten years in Folsom, for the reason that when he was arrested he made an attempt to shoot the officer, Talamantes, while Sawey drew eight years, and Williams escaped with five years.

When Williams stood up to hear the sentence of the court, he asked that he be allowed to change his plea to not guilty, but that being a matter within the discretion of the court, it was denied. Williams claimed the white boys stole the wire, and all he did was to haul it away, for which he received $2. But it was shown that all three of the boys were out on parole from Ione, and the court showed them no leniency.

The Howe L. Johnson case, which is becoming celebrated in local criminal annals, again went over, this time to Saturday next. Judge Willis promised that it would be finally disposed of at that time.

CONTRACTS LET.

WINERY LICENSE DENIED.

The Board of Supervisors opened bids for the plumbing and gas fitting contracts for the new administration building, medical ward and tubercular ward at the County Hospital as follows: Lohman Bros., $7494; Blumve & Jay Co., $7586; John J. Jacobs, $7789; T. H. O'Brien, $9149; Newell Bros., $7784; Howe Bros., $7653; F. M. Parker, $7990. The contract was awarded to Lohman Bros., at their bid. There were two bids for the construction of the elevators in the administration building—Kansas City Elevator Manufacturing Company, $2100, and the Llewellyn Iron Works, $1987, and the lowest bidder got the contract.

The board instructed the County Surveyor to prepare plans for a bridge to be erected immediately across the San Gabriel River at First street, in Artesia. The bridge will have a span 100 feet in length.

The application of John Munz for a winery license near Elizabeth Lake was turned down by the board. Supervisor Pridham, who had investigated the matter, reported that the proposed winery would be located near the aqueduct. The board is on record as opposing the establishment of such places near this great public work.

ASPHALT CONTRACT.

HEAVY DAMAGES ALLOWED.

Judge Wilbur gave a decision in the case of the Fairchild-Gilmore-Wilton Company, street contractors, against the Southern Refining Company, for $19,463.56, for damage by breach of contract. On January 3, 1906, the parties entered into a contract by the terms of which the defendants were to deliver during the year from January 1, 1906, to January 1, 1907, 400 tons of asphalt, at a certain given price. The largest amount to be delivered in any one month was 400 tons.

It was charged by the plaintiff that the defendant company refused to deliver the asphalt according to contract, and the plaintiffs were compelled to go into the open market and secure the necessary material by paying an increased price. It was contended by the defendant that plaintiff had broken the contract by not making payments for the asphalt on the 10th of each month, and it was a question whether such failure, if true as charged, vitiated the contract.

The court found that the defendant was guilty of such conduct as would prevent them from taking advantage of the failure of the plaintiff to pay on the exact date when demanded, by rescinding the contract, by reason of the sale to outside parties when the contract required delivery to be made as rapidly as possible. The plaintiff held the money as security for damage to which they would be put by the failure of the defendant to keep the contract.

DEFENDS HIMSELF.

CARLSON HEARING BEGINS.

Justice Stephens yesterday began the hearing of one of the criminal cases against W. H. Carlson, of the Consolidated Bank of Los Angeles, involving a false entry on the books of that institution for $3000. Carlson is acting as his own attorney. Testimony was adduced telling the story of the removal of the bank from San Francisco, and how Carlson became identified with it, but only preliminary matters were the subject of the investigation at the first hearing. The proceedings are likely to continue several days.

In Judge James's court yesterday, the receivership proceedings against Carlson and the bank were continued until Thursday. It was allowed in order to give Carlson an opportunity to appear in Justice Stephens's court. Judge James announced that when the case was again resumed the criminal proceedings would not be allowed to interfere with its early disposition.

ASKS ACCOUNTING.

MEXICAN COAL LAND INVOLVED.

The Compania Explotadora de Torrenos Carboniferos en Sonora, a corporation, brought suit yesterday against the Mexican Anthracite Coal Mining Company, the Mercantile Trust Company of San Francisco, and a number of other defendants, asking the dissolution of a trust, a receiver, and an accounting.

According to the petition, the plaintiff company is the owner of 500,000 acres of coal land in the State of Sonora, Mex., that on July 15, 1901, an agreement was entered into between the plaintiff and the defendants, by which the latter were to take possession of the plaintiff's interests in the property, located in the coal zone of Sonora, and develop the same by investing $1,000,000, construct a railway from the coal land to Guaymas, erect wharfs and bunkers and put colliers on the Pacific.

According to the agreement it is alleged that at least 10,000 tons of coal were to be mined daily, and work was to be continued until 1920. It is also claimed that the corporations have brought into California money that should have been used in the State of Sonora; that they are abusing said funds, and using them to their own advantage, and various other allegations are made along the line of failure to carry out the contract.

FRACTURED ROMANCES.

THREE WOMEN GET DIVORCES.

Mrs. Alice L. Cheney, 21 years old, testified in Judge James's court yesterday that she was born in Los Angeles county, and has never been outside of it. She sought a divorce from Harry F. Cheney, whom she married in 1907, but who deserted her soon after. Cheney is now in Oregon, traveling with a gang of gypsies. A year-old baby sat on her lap during the taking of the testimony, and cooed and laughed at the court. A milk bottle at which the youngster tugged at intervals added a naturalness to the scene. Cheney beat and deserted his wife. Judge James lost no time in severing the bonds.

"They never had our consent to get married. One day, when my wife and myself were away from home, they went down to Santa Ana, and came home married." The speaker was Nestor A. Young, father of Mrs. Grace M. Rogers, whose application for divorce was being heard by Judge James. The deserted wife testified that she married Charles F. Rogers in 1903, and that from that date until he went to San Francisco, her father had been compelled to support them and their child. "And he wore better clothing than I did," said the father. The decree was granted.

The marital troubles of Mabel and Frank B. McCartney extend from Calias, Me., to Los Angeles. They were married in 1896. McCartney had a clothing business, but failed, and the couple came to Southern California. Mrs. McCartney inherited about $30,000, and this money her husband promptly invested in an olive orchard and a restaurant. In a little while the orchard was covered with mortgages, and the restaurant failed. Then he started a grocery, but that winked out. Insurance next engaged the attention of McCartney. The family went to San Francisco, and from there to Oakland, thence to Santa Rosa, then back to Los Angeles, where McCartney deserted his wife. Mrs. McCartney pawned her jewelry and other property, and went to work in a store, supporting herself and ten-year-old boy. The court set her free, and gave her the custody of the child.

COURTHOUSE NOTES.

BREVITIES MISCELLANEOUS.

DENIED A NEW TRIAL. Judge Hutton yesterday denied the application for a new trial made by William J. Danford, disbarred under charges made by the Los Angeles Bar Association. It is understood the case will be appealed, although there is a conflict of opinion as to whether such a case is appealable under the laws of California.

RELEASED ON BOND. W. H. Brown, charged with incest, has been released on bond. His attorney made an application before Judge James yesterday, asking that a rare old violin, which he values highly, be released from the restraining order heretofore granted the wife of Brown, in order that he might pledge that instrument to secure funds for his defense on this criminal charge, and it was allowed. His hearing was fixed by Justice Ling for the 25th inst.

ADJUDGED INSANE. William Noland, Frances J. Brierley, J. F. Neustal and A. Z. Valla were adjudged insane by the lunacy commission yesterday and ordered sent to the State Hospital at Patton.

DAMAGES WANTED. The case of Susan Sanden against the Le Sage Brothers Building Company is being tried before Judge Hutton. The plaintiff asks $10,000 damages for injuries received in an elevator in the Bumiller building.

ASKS INJUNCTION. J. B. Gies brought an action in the Superior Court yesterday against the Mackeauma Rubber Company, enjoining the corporation from offering for sale 2000 shares of stock owned by the plaintiff, on which an assessment of $100 is due and unpaid. It is claimed the stock was bought on the understanding there was to be no assessment.

PROBATE MATTERS. A petition was filed in the Probate Court yesterday for the probate of the will of Kate A. Hamilton, who died March 7, leaving an estate valued at $145,643.40. The heirs are Charles H. Hamilton and Fannie H. Leland. The bulk of the holdings consists of real estate in Pasadena. A petition for probate of the will of John G. Lettleller, who died February 20, was filed. The deceased left property estimated to be worth $24,405.51. The heirs are Elias F. and Pearl E. Lettleller.

WANT ANNULMENTS. Henry B. Parker wants his marriage to Hannah G. Parker annulled, for the reason that defendant has a former husband living. Eldridge L. Heath asks for the annulment of his marriage to Eleanor C. Heath, on the ground that both were divorced and married within the six months prohibited after the granting of a divorce decree by the laws of Washington.

DEADLY WEAPON CASE. The trial of Luis Lopez, charged with assaulting Frank Castillio with a deadly weapon was begun before Judge Willis and a jury yesterday. The list of witnesses reads like a chapter from the story of Cortez in Mexico. They represented the Lopez, Laves, Verdugo, Garardon Sanches and Ramirez families. The defendant was on the stand and made a general denial.

FOR LARGE SUM. John B. Moll brought an action yesterday against George Lacour, executor of the estate of Emile Navarino, for $14,400. It is alleged that the plaintiff entered the employ of the deceased as a ranch hand in March, 1896, and remained until September, 1906, when Navarino died. He alleges his services were worth $1200 a year, making $14,400 in all, but $200 had been paid.

WHAT SHE WANTS. Anna L. Hoffman in a case filed in the Superior Court yesterday alleged that H. A. Verge is unlawfully holding her Acme tourinc car, and she asks that he be compelled to either pay her $750 or return the auto.

JONES'S AUTO SOLD. The White steamer belonging to E. L. Jones, the missing real estate agent, was sold by Constable Cochran yesterday on a claim brought by the White Garage, to Edward Jannicke, a conductor on the Southern Pacific Railway, for $1060, who immediately sold it to another party for $1100.

SHE EXPLAINS. Mrs. Mary A. Rogers was in Judge Rives's court yesterday explaining her connection with the real estate of the late J. Newton Bunch. A charge had been preferred by Mrs. Hattie Bunch, the widow, that there had been some irregularities in connection with the various deals engineered by Bunch and Mrs. Rogers. The latter convinced the court that she had not only not swindled the estate out of anything, but that Bunch owed her $2300, exhibiting checks given to him from 1904 until the date of his death by suicide, at Manhattan Beach, in October, 1908.

NOTED CASE. The trial of George N. Tichenor on a charge of embezzling funds from the Continental Building and Loan Association of San Francisco, will commence in the Superior Court today, after Judge Wilbur disposes of the Lambert Fong burglary case that has been occupying the attention of the court for some days. William Corbin, secretary of the association, will be one of the leading witnesses, who at the preliminary examination, testified that he paid Tichenor the money with which to influence legislation regarding building and loan associations before the California Assembly.

INCORPORATIONS. Articles of incorporation were filed with the County Clerk yesterday by the Midas Fruitland Company, capital stock $100,000; subscribed, $40,000.

THE INFERIOR COURTS.

SHOCKING TALE ABOUT DAIRY.

COW'S JOINTS SPLIT OPEN BY RAVAGES OF DISEASE.

Owner Convicted of Failure to Kill Animal When Ordered to Do So. Nuchols Held on Murder Charge. Cruelty to Cattle on Trains Alleged.

Officers of the S.P.C.A. yesterday appeared in the Police Court against George Stewart, a dairyman, of the "shoestring strip," and he was convicted of failing to kill a diseased animal. He will be sentenced today.

The officers had received reports that many of Stewart's cows were suffering with tuberculosis, and they investigated on Saturday. One cow, they said, had been found in a terrible condition, its joints having been split open by the disease. This cow was ordered destroyed, and the dairyman's failure to obey resulted in his arraignment.

Other arrests will probably be made within a few days.

Held for Murder.

E. J. Nuchols, charged with the murder of Frank Righetti, was held without bail for trial in the Superior Court after preliminary examination before Justice Chambers, yesterday afternoon.

Righetti was held up in front of his home at No. 1333 Sunset boulevard on the night of February 15. As he put his hands above his head, he was shot and died several days later. Nuchols was arrested a short time after the tragedy, and, according to detectives, confessed to the killing.

Cattle Case Postponed.

J. B. Parks, A. V. Polley and L. S. Ogle, employes of Capt. W. H. McKittrick of Bakersfield, who are charged with cruelty to animals, will be tried in the Police Court on March 31. The case was called yesterday, but the court was too busy to attend to it, and the men were released on bail.

Officers of the Humane Animal League, who are prosecuting, charge the defendants with neglecting nineteen carloads of cattle while en route to Bakersfield.

To Cure a Cold in One Day
Take Laxative Bromo Quinine Tablets. Druggists refund money if it fails to cure. E. W. Grove's signature is on each box. 25c.

Spring 1909

Alfred Benjamin's Authoritative Styles for M

¶ The policies of this store that have built up the most successful clothing business in Los Angeles have been more carefully observed than ever before.

¶ Extreme exclusiveness, coupled with ordinary clothing prices—only a few suits of each pattern.

¶ Models to meet the demands of conservative dressers as well as radical fashions for college men and young business men.

¶ Advance styles fully one season ahead of any other make of ready-to-wear clothing.

¶ This store is the sole distributor of Alfred Benjamin's correct clothes. The newest developments in men's attire can positively be seen nowhere else.

¶ Complete Spring stock now ready. Your inspection cordially invited.

JAMES SMITH & CO.

137-139 South Spring (Bryson Block, Second and Spri

Ripe Olives A Meat Fruit

Ripe Olives contain remarkable nourishing qualities, and a splendid substitute for meat.

Specially selected as to size and quality are the

White Cross Mission Olives at ..... 40c—65c (in pint and quart sanitary tins).

Large White Cross brand, pts., 2 dozen in case, 35c—$3.75 doz.

Large, White Cross Brand, qts., 2 doz. in case..50c—$5.50 doz.

Large Manzanilla brand, 2 doz. in case.....20c—$2.25 doz.

Large Manzanilla, qts., 2 doz. in case.....35c—$3.75 doz.

In glass jars.

Mission Bohemian Club 35c—$3.75 doz.

Mission Bohemian Club, quarts .....50c—$5.50 doz.

Mission Bohemian Club, half gallon 90c

Extra Selected

Ripe Olives in bulk.....50c qt.

Olives, Finches, stuffed with Anchovies .....30c—60c bottle

Olives stuffed with Pimentoes.....50c

H. JEVNE CO.

Broadway and Sixth Street

208-210 South Spring

Phones: Home 10651

Sunset B'way 4900

APOLLO PLAYER PIANO

The Only Instrument That Can Transpose Immediately Into Different Keys

The only instrument that can play all standard music of other players as well as its own.

As an educational factor it has eclipsed anything ever produced. Think of being able to execute the master works as only the greatest artists can after years and years of study.

Step in and hear this great instrument.

J.B. BROWN MUSIC CO.

640 S. BROADWAY

OPPOSITE BULLOCKS

Confidence the Foundation
Dependable Goods the Keystone of Our Success

Hastings

THE HASTINGS PEDESTAL DINING TA... are fitted with TYDEN (Patent) LOCKS ... allows the table to extend without divi... Pedestal—a very attractive feature. The HAST... TABLE comes in two popular finishes—Gold... and Fumed Oak.

It is a well known fact that an extension ... made in two halves which are connected by two ... slides, and these slides, when the table is extended ... to take up all of the strain and considerable of the ... By carefully inspecting the slides in HASTINGS ... tables, it will be found that they have an extra ... and the sections comprising the slide are made of ... material than will be found in other makes of ...

Another important feature in the HASTINGS ... ESTAL TABLE is that the two halves of both ... base are fitted with steel dowel pins and steel ... which will always guide the two parts of the tabl... proper location without marring or wearing out ...

You will probably only buy one or two dining ... in a lifetime, and that is all the more reason ... should not make a mistake when you buy. A ... Table is the only correct style, and no pedestal ... be satisfactory without a GOOD lock.

We are the only house in Los Angeles that ... HASTINGS DINING ROOM TABLE—and ... like very much to have an opportunity to show ... table and to explain to you more in detail its ... vantages over the old style dining table. The ... the HASTINGS TABLE is no higher than the ... pedestal table; besides, the HASTINGS is ... satisfactory and should last a lifetime. Sold ... double guarantee—the manufacturer and ours...

NOT HIGH PRICED

Rational Terms—2 Per Cent. for Cash

Pease Bro... Furniture C...

HILL STREET BETWE... 6TH & ...

Equitable Savings Ba...

Capital and Surplus $280.000.00

Money to Loan

If you have first-class Real Es... want to borrow money, you will ... Bank ever ready to give your needs ... and conscientious consideration. The ... of this institution give their perso... tion to every application. Reasonab... and prompt action. Loans for bu... poses are handled as a regular ... of our business.

First and Spring Str...

TUESDAY, MARCH 9, 1...

WILD.

WITH HATCHET RUNS AMUCK.

...pium-Soaked Chinaman Has Fit of Frenzy.

...ttacks Countrymen, But All Escape With Life.

...erelict Oriental With Yen Shee Kills Self.

...razed with opium, Chew Yue of No. ... Marchessault street ran amuck ...ong his countrymen yesterday aft...noon and attempted to kill several ...them with a hatchet. He then ...ed himself in his room and com...ted suicide by drinking the con...ts of a bowl of yen shee.

...how was formerly a member of ... Chinese police force in the days ...n Celestials were kept on duty in ...Chinatown. He served out his term ... when the force was abolished ...e retired from active work.

...white man, as a rule, only retires ...e he has accumulated enough to ...on. A Chinese retires when he ...s like it, no matter whether he ...any money or not. So that Chew ...retired and proceeded to live off ...small scrape he could pick up ...out labor, and the charity of his ...

...e also became a confirmed opium ... For several years he has been ...ation, spending most of his time ...his dirty little room and using all ...opium he could get his hands on. ...Saturday morning Chew emerged ...m his room and proceeded to make ...daily request for pennies from his ...friends. He had a bad day in ...collecting line, for money is a ...tight at present in the Chinese ...ter.

...e was moody and ugly when he re...ed home a short time later. Early ...the afternoon he secured a hatchet ...and stepped out into the hallway. ...There were a number of Chinese ...ding about, for the afternoon was ...n and the tiny rooms in the board...house are almost stifling.

...ding his hatchet behind him, ... approached at a shuffling gait. ...within a few feet of them he ...suddenly swung the hatchet and ...rd forward. The Celestials took to ...heels, their pigtails swinging be...them and their slippers flying in ...direction. Chew struck viciously ...e times, but because the hatchet ...dull and his arms too feeble to ...the weapon, his countrymen es...with nothing more serious than ...bruises.

...finally stopped and returned to ...room. He locked the door and ...med there for a little while. He ...tly decided that life was not ...living, for he mixed a quantity ...shee with water and drank the ...ction. Yen shee is the Chinese ...for the scrapings or ashes ...the bowl of the opium pipe. The ...saves these ashes and chews ...but when swallowed the stuff is ...poison.

...drinking the mixture of yen ...and water, Chew lay down upon ...bed and proceeded to die with ...ut a moan. But with every Celes...to the end. He groaned sev...times in the agony caused by the ...and these noises attracted the ...of other Chinese, who noti...police. When Patrolman Mc... kicked in the door, Chew was ... while the empty bowl beside ...of the tragedy's cause.

...have been less than a dozen ...in the history of all the Chi...quarters in the United States, ...ree of these have occurred in ...Angeles within the last three ...

PERSONAL.

...Davidson, a mining man of ... is a guest at the Hollenbeck.

...G. Gwyn, U.S.A., of San ... a guest at the Lankershim.

...and Mrs. Edward H. Butler, Jr., ... of Buffalo, are guests at the ...

...Oesting, an insurance broker ...Diego, arrived at the Angelus ...day.

...Keating, an official of the Bur... Route, arrived at the Alexan... yesterday.

...J. Healy, a well-known attor... Chicago, registered at the Van ... yesterday.

...Keasing, a steel manufacture... Johnstown, O., registered at the ...on yesterday.

...and Mrs. W. T. Hall of Goldfield, ...are at the Lankershim. Mr. Hall ...mining operator.

...and Mrs. L. B. Churchill of New ...are at the Angelus. He is a ...

...W. Tuthill of Sioux Falls, S. D., ...est at the Lankershim. He ...extensive lumber camps and ...

...el I. Richards of New York, ...interested in one of the large ...rack houses, is a guest at the ...

...I. Ketchum of San Francisco, ...the largest silverware dealers ...Coast, is a guest at the Van ...

...tt S. Calvert, proprietor of sev... on the lines of the Canadian ...Railroad, is a guest at the ...Berlin.

...Robert, a retail merchant of ... is at the Alexandria. Mr. ... is accompanied by his wife and ...children.

...United States Senator ... Bard of Hueneme, accom... by his family, arrived at the ...last night.

...and Mrs. R. E. Preusser of ...N. Y., arrived yesterday at ...the largest banks of New ...

...and Mrs. A. A. Gilroy, tourists ...Winnipeg, Can., registered at ...Hamilton yesterday. They will ...two months in Southern Californ... Arizona.

...Thompson, a large lumber... Seattle, arrived at the Van ...yesterday. He is credited with ...more men in his lumber ...mills than any other single ...

...ief deputy United States ...received a telegram from ...Youngworth yesterday, ...that he and his bride are in ...The Youngworths are ...Philadelphia and no mention ...in the telegram of the date ...to this city.

...R. Strong, of Strong & ...has returned from a seven ...vacation in the East. Mr. ...has been through a ...with the Eastern States before ...Los Angeles has the best convic... earth, and is the only ...

...y's Dog Hospital. ...Main 474. Phone

...Officials of ... Tucson divisi... cific left yes... Superintende... Pase. From ... over the lines ... to complete t... doned on acc... and landslides ... lines.

Superintende... New Orleans ... the general ... Harriman sy...

...Ra...

J. Y. Callah...

WILD.

WITH HATCHET RUNS AMUCK.

Opium-Soaked Chinaman Has Fit of Frenzy.

Attacks Countrymen, But All Escape With Life.

Derelict Oriental With Yen Shee Kills Self.

Crazed with opium, Chew Yue of No. [illegible] Merchessant street ran amuck among his countrymen yesterday afternoon and attempted to kill several of them with a hatchet. He then killed himself in his room and committed suicide by drinking the contents of a bowl of yen shee.

Chew was formerly a member of the Chinese police force in the days when Celestials were kept on duty in officers. He served out his term of office when the force was abolished and retired from active work.

A police man, as a rule, only retires when he has accumulated enough to live on. A Chinese retires when he thinks he has, no matter whether he has any money or not. So that Chew Yue retired and proceeded to live off the small scraps he could pick up around labor, and the charity of his friends.

He also became a confirmed opium fiend. For several years he has been known to spending most of his time in his dirty little room and using all the opium he could get his hands on. Yesterday morning Chew emerged from his room and proceeded to make a daily request for pennies from his neighbors. He had a bad day in his collecting line, for money is a little tight at present in the Chinese quarter.

He was moody and ugly when he returned home a short time later. Early in the afternoon he secured a hatchet and dashed out into the hallway. There were a number of Chinese in the building, for the afternoon was warm and the tiny rooms in the boarding-house are almost stifling.

Swinging his hatchet behind him, Chew approached at a shuffling gait. When within a few feet of them he began to swing the hatchet and rush forward. The Celestials took to their heels, their pistols swinging between them and their slippers flying in every direction. Chew struck viciously at them, but because the hatchet was dull and his arms too feeble to wield the weapon, his countrymen escaped with nothing more serious than a few bruises.

Chew finally stopped and returned to his room. He locked the door and remained there for a little while. He evidently decided that life was not worth living, for he mixed a quantity of opium with water and drank the mixture. Yen shee is the Chinese name for the scrapings or ashes from the bowl of the opium pipe. The more these ashes and chews there are, the more swallowed the stuff is said to be poison.

After drinking the mixture of yen shee and water, Chew lay down upon his bunk and proceeded to die with the dignity with which every Celestial meets the end. He groaned several times in the agony caused by the poison, and these noises attracted the attention of other Chinese, who notified the police. When Patrolman McGrath arrived in the door, Chew was dead. The empty bowl beside him told of the tragedy's cause.

It has been less than a dozen years in the history of all the Chinese in the United States, that these have occurred in Los Angeles within the last three years.

PERSONAL.

[illegible], a mining man of [illegible], is a guest at the Hollenbeck.

J. G. Gwyn, U.S.A., of San Francisco, is a guest at the Lankershim.

Mrs. Edward H. Butler, Jr., of Buffalo, are guests at the Alexandria.

[illegible] Gosting, an insurance broker of [illegible], arrived at the Angelus yesterday.

[illegible] Darling, an official of the Burlington, arrived at the Alexandria yesterday.

[illegible] Daly, a well-known attorney of [illegible], registered at the Van Nuys.

[illegible] Bell, a steel manufacturer of [illegible] Co., registered at the Lankershim yesterday.

Mr. and Mrs. W. T. Hall of Goldfield, registered at the Lankershim. Mr. Hall is a superior.

L. B. Churchill of New York is at the Angelus. He is a guest at the Van Nuys.

W. Futhill of Sioux Falls, S. D., is at the Lankershim. He is in the lumber camps and mills.

[illegible] Richards of New York, registered in one of the large hotels, is a guest at the Van Nuys.

[illegible] Goldman of San Francisco, one of the largest silverware dealers on the coast, is a guest at the Van Nuys.

[illegible] Oliver, proprietor of several of the lines of the Canadian Pacific, is a guest at the Van Nuys.

[illegible] Bower, a retail merchant of [illegible], is at the Alexandria. Mr. Bower is accompanied by his wife and daughter.

[illegible] United States Senator [illegible] Sheaf of Hueneme, accompanied by his family, arrived at the Angelus last night.

[illegible] H. E. Preusser of [illegible], N. Y., arrived yesterday at the Van Nuys. Mr. Preusser is president of the largest banks of New York.

Mr. and Mrs. A. A. Gilroy, tourists from [illegible], Can., registered at the Angelus yesterday. They will remain in Southern California for [illegible].

[illegible] Thompson, a large lumberman of [illegible], arrived at the Van Nuys yesterday. He is credited with being in his lumber business in his line than any other single man.

[illegible] Chief Deputy United States Marshal [illegible] a telegram from [illegible] Wentworth yesterday. Mrs. Wentworth and his bride are in Europe. Youngworths are well known and no mention is made in the telegram of the date of their return.

[illegible] Hall, of Strong & Hall, returned from a seven weeks' trip in the East. Mr. Hall has been through a number of Southern States before. Mr. Hall is the full conviction that Los Angeles has the best climate and is the only [illegible].

[illegible] Boys' Hospital. Main [illegible]

EARL'S OWN CONFESSION THAT HE WAS A REBATER.

Did He Perjure Himself on the Witness Stand in 1900, or Is He Falsely Accusing Himself of Perjury Now?

Look on This.

[From the official transcript of testimony of E. T. Earl before the Interstate Commerce Commission:]

Edwin T. Earl testified under oath as follows:

Edwin T. Earl: "I would not say he was a very wise business man if he threw away his rebates."

Commissioner Clemens: "Have you been getting rebates?"

Edwin T. Earl: "They increased our mileage" (a very common form of rebating.)

Commissioner Clemens: "You gave to the growers about $15 a car as rebates when you got $25?"

Edwin T. Earl: "Yes."

Commissioner Clemens: "What railroads gave you rebates last year?"

Edwin T. Earl: "I cannot tell without my notes, except two."

Then on This.

[From last evening's Express, owned by E. T. Earl:]

The Times repeatedly accuses Mr. Earl of The Express of having taken rebates on oranges shipped over the railroads. The Times lies when it makes this statement, and it knows that it lies.

The Earl Fruit Company, which shipped oranges over the railroads for many years, never took a dollar of rebate from any railroad, directly or indirectly.

LOCAL RAILROADS.

BITTER FIGHT IS NOW PROMISED.

NEVADA LINES TO APPEAL TO HIGHEST TRIBUNAL.

United States Circuit Court Sustains Act of Legislature Reducing Freight Rates — Inter-California Will Tap Very Rich Section—Cut in Santa Fe's Lumber Charges.

Nevada railroads will make a bitter fight against the reduction of approximately 25 per cent. in intra-state freight rates made by the Legislature of that State and sustained last week by the United States Circuit Court at Carson City. Appeal will be taken to the Supreme Court of the United States.

At the time the reduction was made, the railroads enjoined the application of the rate, attacked the constitutionality of the act, and secured a restraining order, but this was dissolved by the recent decision.

W. R. Kelly, general counsel of the Salt Lake, says:

"In 1907, the Legislature of Nevada created a Railroad Commission and established maximum rates for intra-state business. The law provided that the commission should prevent, by appropriate action, all railroads from charging rates in excess of the maximums prescribed by the act, which greatly reduced those then in effect, on this as well as other railroads in that State. Inasmuch as our road was handling its intra-state business in Nevada at a loss under the then rates, it felt that the enforcement of the act would work a great hardship upon the company. It therefore instituted an action in the United States Circuit Court, before Judge Farrington, for an injunction in June, 1907. All other railroads affected by the act did likewise. The cases were consolidated and came up for hearing in the fall of 1907.

"The Railroad Commission introduced no evidence in contradiction of the showing as to the loss which would result by the enforcement of the rates established by the act.

"The main question involved was the reasonableness of the rates in question, the companies asserting that their enforcement would be in contravention of the Constitution of the United States and would be taking their properties without due process of law. There were several other minor questions, such as the constitutionality of the act under the Nevada Constitution. Judge Farrington, in his recent decision, has held that as to all of the complaining railroads, except the Nevada and California, the evidence does not support the railroads' contention that the rates are confiscatory, and therefore has dissolved the injunction and dismissed the bills.

"Of course we have no disposition to make any criticism of the judge's decision, more than to state that we believe he is mistaken in his finding, and that an appeal will be taken by this company to the Supreme Court of the United States."

To Tap Rich Section.

The Inter-California is rushing construction of the line to Yuma, and has a large force at work between Tecolite and Knob. Additional gangs are being sent from Los Angeles every day, and the road will be completed and trains operated into Yuma by May 1.

The line, which is a branch of the Southern Pacific, will tap a wonderfully rich section. Around Tecolite is as fine agricultural land as is to be found anywhere in the world, and cattle and stock thrive.

Plants are installed to irrigate 50,000 acres in the immediate vicinity of Tecolite. This will be subdivided into small farms and settled with a progressive colony.

To Reduce Lumber Rate.

The Santa Fé will reduce the freight rate on lumber from Los Angeles, Redondo, San Diego and East San Pedro to all points on the Santa Fé, Prescott and Phoenix Railway $1.05 per ton on March 30. This will include points on the leased lines, and will take in all territory south of Ash Fork to and including Phoenix, and the new A. and C. line from Wickenberg to Parker.

The Salt Lake is considering a similar reduction to all Nevada points, and it is not unlikely that it will be announced within a few days.

This road has reduced its rates on low-grade ores from Pioche to Salt Lake City. Garfield and what are known as the Salt Lake Valley smelters. Ten-dollar ore formerly took a rate of $2.25; the new rate will be $2.50. Fifteen-dollar ore, formerly carried for $2.50, is now handled for $2. Twenty-dollar rock goes at $3.75, instead of $4.

To Start Motor Cars.

Motor cars will be running to Sunset and McKittrick next month. They will leave Kern at 8:15 o'clock in the morning and arrive at 6:30 in the afternoon. It will be necessary to use powerful motors to climb the steep hill at McKittrick.

On Inspection Trip.

Officials of the Los Angeles and Tucson division of the Southern Pacific left yesterday to join General Superintendent H. V. Platt at El Paso. From that point they will go over the lines of the southern district to complete the inspection trip abandoned on account of the high water and landslides of the Coast and Valley lines.

Superintendent Platt has been in New Orleans attending a meeting of the general superintendents of the Harriman system.

Railroad Notes.

J. Y. Callahan, general agent of the Nickel Plate, with headquarters at Chicago, is among the railroad officials in the city.

C. H. Thayer, with the Pennsylvania Railway at Elmyra, N. Y., is spending several weeks in Southern California. He will go to San Francisco for a few days, today or tomorrow.

Dr. J. C. Ainsworth, chief surgeon of the Southern Pacific at San Francisco, is a guest in the city.

H. C. Bush, traffic manager of the Colorado Midland Railroad at Denver, Colo., is visiting in Los Angeles.

John D. Shields has been appointed auditor of freight accounts of the Burlington, vice C. D. Bird, assigned to other duties.

Gen. C. F. Manderson, consulting solicitor of the Burlington at Omaha, is in the city.

FEDERAL GRAND JURY.

A Federal grand jury was organized yesterday afternoon with the following members: Robert H. Howell, foreman; H. D. Barrows, Julius Cohn, Henry Donato, William Dunmire, Francis Estudillo, George A. Fitch, Andrew Glassell, J. F. Holbrook, Frederick T. Howland, Daniel Innes, Fred O. Johnson, R. H. Jeffries, Isaac Lowman, George S. Marygold, L. J. Matthews, G. A. McElfresh, Jesse B. Neville, Joe Schoder, E. B. Smith, George W. Stockwell and H. T. Tutts.

BRAWLEY LAND CONTEST.

The land contest of Fred C. Hess of Brawley against Mrs. Sarah Starkson of Imperial county began in the local Land Office yesterday. The contestant charges that Anthony Murphy paid Mrs. Starkson $100 for making the entry and was to have some of the land by assignment. The settler denies any fraud and claims to have witnesses to prove the land was filed on in good faith.

FOR THE PUBLIC

New Formula Cures Coughs, Colds, Bronchitis and Hoarseness in Five Hours.

Much is being done in these days to stop the ravages of consumption, but probably nothing has been so effective as teaching the public how to break up a cold and cure coughs, bronchitis, tonsilitis, etc., with simple home-mixed medicine free from opium, poisons, etc. A laxative cough syrup, free from whisky and poisons is the prime need. A cough indicates inflammation and congestion and these in turn are due to an excess of waste and poisons in the system. A tonic laxative cough syrup rids the system of congestion while relieving the painful coughing. Get the following and mix at home: One-half ounce fluid wild cherry bark, one ounce compound essence cardiol and three ounces syrup white pine compound. Shake the bottle and take twenty drops every half hour for four hours. Then one-half to one teaspoonful three or four times daily. Give children less, according to age. Cut this out and save it for some friend.

Nine Thousand Acres

of the richest, purest and most productive land in the whole San Joaquin Valley is now offered by us in small tracts and on attractive terms. A perfect irrigation system from flowing artesian wells covers the whole tract, making crop failure an impossibility.

This magnificent body of land is free from injurious alkali, marl or hardpan, and it will produce any crop that can be grown elsewhere, only more of it. There is no investment today that can compare with 20, 40, 80 or 100 acres of this wonderful land.

It means absolute independence. Call or write for descriptive circular. It will pay you, as our prices are from $10 to $50 less an acre than land of similar quality can be procured for anywhere else in the State.

HOMELAND IRRIGATED FARMS COMPANY

902 Security Building

Main 1736 F3530

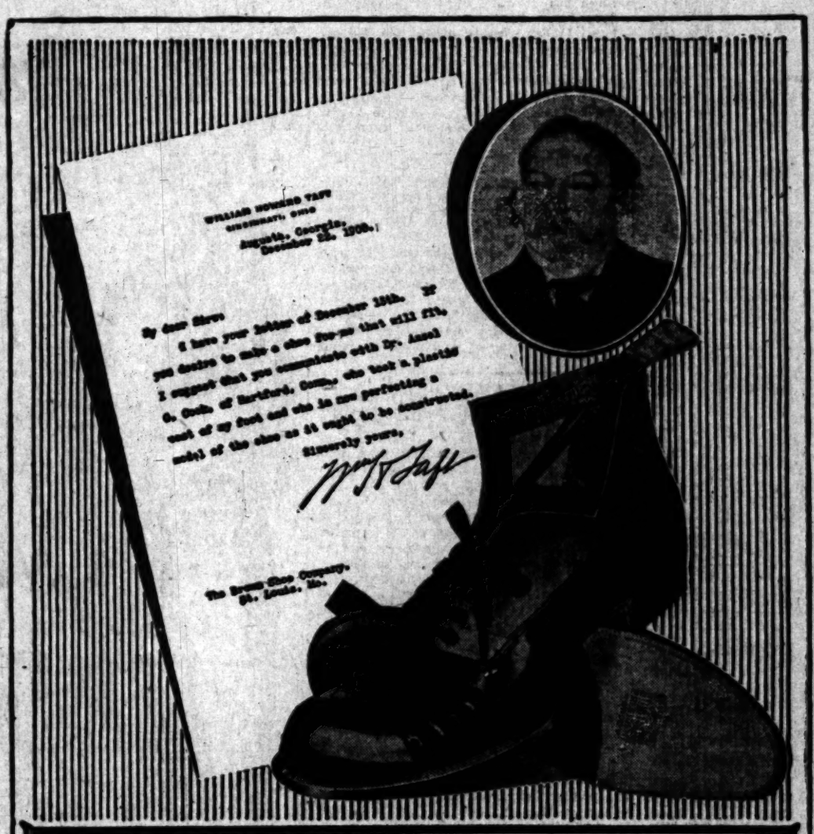

President Taft Wears White House Shoes

MADE BY THE BROWN SHOE COMPANY, ST. LOUIS

as per letter reproduced above, Sample No. B-51. Ask your dealer for this or other styles of

WHITE HOUSE SHOES

For Men, $3.50, $4., $5. and $6. For Women, $3.50, $4. and $5.

SPECIAL ADVERTISING FOR DEALERS.

The Piano of the Future

Is the Player-Piano. Daily becoming better known, better understood and more appreciated, the Player-Piano is broadening and enlarging the musical enjoyment and education of thousands of Los Angeles homes.

The Player-Piano is the piano for all people; for the business man, the attorney, the physician, the mechanic, the housewife and the children. As an educator, the Player-Piano is supreme, as an entertainer incomparable and as a piano for all purposes, logically the instrument to buy.

The Wiley B. Allen Co. offers the largest and the most varied line of player-Pianos ever shown on the Coast. The Knabe-Angelus, the best in the world in Player or other pianos, leads. The Emerson-Angelus and the Angelus Piano each with the marvelous "Melodant"—the little device which accentuates every melody note of the composition—makes the Angelus the most perfect of all Player-Pianos. The Hardman and Harrington Autotones combine features of unusual excellence, while the Kingsbury Inner-Player is beyond question the superior of any Player-Piano at or near its price.

Several very excellent bargains in Player-Pianos that have seen some use are offered this week at extremely low prices. Better see them. Easy Payments.

The Wiley B. Allen Co. PIANOS

416-418 South Broadway

Other Stores—San Francisco, Cal., San Diego, Sacramento, San Jose, Oakland, Cal., Etc.

Stomach and Bowel Trouble?

ARE YOUR CHILDREN PUNY AND ANAEMIC?

Worms afflict all ages of the human family, from the oldest person down to the youngest infant. PASSING OF MUCUS IMPORTANT SYMPTOM. The usual symptoms of worms are intestinal irritation, pains in the belly, irritation or itching at the lower end of the bowels, alternation of diarrhoea and costiveness, great thirst, and variable and often voracious appetite. The patient sometimes becomes hungry almost immediately after eating heartily and at other times the appetite is feeble and depraved. There is a fetid breath; the complexion is pale or sallow. There is pain of the bowels and at the pit of the stomach, with occasional purging and a good deal of gastric distress. The head is much affected, sometimes painfully. Worms may also be suspected where there is emaciation, and especially weakness of the bowels, accompanied by discharges of slime and mucus.

Stomach, intestinal, liver worms, tape worms, thread worms, and all other parasites which infest the human body, and are the cause of so many chronic troubles, can be removed without inconvenience or fasting. My treatment is absolutely harmless and can be taken by the youngest child or most feeble person.

I diagnose and tell you whether you have any of these parasites or not.
Consultation and diagnosis FREE. Hours 9 a.m. to 12; 1 to 4 p.m.

DR. H. SMITH

424 S. B'dway, Rooms 509-510-511-512-513

CARTER'S LITTLE LIVER PILLS. CURE SICK HEADACHE.

Genuine Must Bear Fac-Simile Signature

Brent Good

SICK HEADACHE

CARTER'S LITTLE LIVER PILLS.

Positively cured by these Little Pills.

They also relieve Distress from Dyspepsia, Indigestion and Too Hearty Eating. A perfect remedy for Dizziness, Nausea, Drowsiness, Bad Taste in the Mouth, Coated Tongue, Pain in the Side, TORPID LIVER. They regulate the Bowels. Purely Vegetable.

SMALL PILL. SMALL DOSE. SMALL PRICE

CARTER'S LITTLE LIVER PILLS. CURE SICK HEADACHE.

Genuine Must Bear Fac-Simile Signature

Brent Good

Los Angeles Office of

The San Francisco Chronicle

Ramona Book Store

516 South Broadway—Telephone Home 1975

Advertisements and Subscriptions Received

F. A. TAYLOR - - - - - - - - Dealer

(Asthma)

Suffocating agony. Difficulty in Breathing. Choking Sensation. Asthma most aggravated and long standing positively cured with

Bryan's Great Remedy

No medicine ever discovered its equal. Get it, try it. Be sure it is Bryan's Asthma Remedy.

25c and 50c Boxes

Sold by Off & Vaughn, Sun Drug Co., Owl Drug Co. and Leading Druggists. Made by Bryan's Drug House, Rochester, N. Y.

For Health and Strength

Damiana Bitters

A wonderful invigorator and nervine. A powerful aphrodisiac and special tonic for both sexes. For sale at drug stores and liquor dealers, or NABER ALPS & BRUNE, Agents, 325 Mission St., San Francisco, Cal.

BURLINGTON TOURIST EXCURSIONS EAST PLAN NOW

TO BOSTON, CHICAGO, OMAHA. Through tourist sleepers, personally conducted, every Tuesday, Wednesday and Saturday via the Coast Line, San Francisco, Salt Lake, Scenic Colorado, Denver and Burlington East.

TO CHICAGO, OMAHA AND EAST. Daily through tourist sleepers via Salt Lake Route, Scenic Colorado, Denver and Burlington East—personally conducted Mondays and Thursdays.

TO ST. LOUIS, KANSAS CITY, ST. JOSEPH. Every Monday via Coast Line, San Francisco, Salt Lake, Scenic Colorado, Denver and Burlington East.

TO ST. LOUIS, KANSAS CITY, ST. JOSEPH. Every Tuesday via Salt Lake Route, Scenic Colorado and Denver—personally conducted east of Salt Lake.

THROUGH STANDARD SLEEPERS. Daily San Francisco to Chicago via Salt Lake and Scenic Colorado with transfer en route into similar sleepers for all eastern cities.

Let us ticket you through. These schedules permit a half day in Denver. This is the central all-year scenic route. Burlington methods for the care of passengers. Let me point out to you how to make use of the Burlington's excellent through trains; they form a conspicuous feature of the through journey.

Burlington Route

W. W. ELLIOTT
528 South Spring St.,
Los Angeles, Cal.

CAPITOL FLOUR

A scientific blend of California and Dakota wheats, selected for their high percentage of gluten.

Makes perfect bread

Every Sack Guaranteed

CAPITOL MILLING CO.

Steamships

North-German Lloyd

Fast Express Service

PLYMOUTH—CHERBOURG—BREMEN—10 am
Cecilie .....March 25 | Kais. Wm. II, April 6
K. Wm. D. Gr., Mar. 30 | Kronprinz Wm. April 13

Twin-Screw Passenger Service

BREMEN DIRECT—10 A.M.
Scharnhorst, March 25|York .....April 8
*F. Frederich Wm. Apr 1|Gneisenau .....April 22
*Calls at Plymouth and Cherbourg.

Mediterranean Service

GIBRALTAR—ALGIERS—NAPLES—GENOA.
Sailing at 11 A. M.
†Barbarossa..March 27|12 Irene .....April 17
†K. Luise .....April 10|†K. Albert .....April 24
*Does not call at Algiers and Genoa.
†Omits Algiers.

North German Lloyd Travelers' Checks.

Goldsche & Co., No. 5 n'sau't, New York

Robert Capelle, 250 Powell st., San Francisco, Cal., or Hugh B. Rice Co., 609 S. Spring st., Lehman's S. S. Agency, 243 Spring st., German American Savings Bank Steamship Department, Spring and Fourth streets, Los Angeles, Cal.

AMERICAN LINE.
Plymouth—Cherbourg—Southampton.
Philadelphia ..Mar. 13|New York .....Mar. 20
St. Paul .....Mar. 20|St. Louis .....Apr. 3
Philadelphia—Queenstown—Liverpool.
Haverford ....Mar. 13|Friesland .....Apr. 10
Merion .....Mar. 27|Haverford .....Apr. 17

ATLANTIC TRANSPORT LINE
New York—London Direct.
Minnetonka ...Mar. 20|Minnehaha .....Apr. 10
Minneapolis ...Mar. 27|Minnetonka .....Apr. 17

HOLLAND-AMERICA LINE
New York—Rotterdam, via Boulogne.
Ryndam .....Mar. 23|Potsdam .....Apr. 6
New Amsterdam Mar.30|Nordam .....Apr. 13

RED STAR LINE.
New York—Antwerp—Paris.
Zeeland .....Mar. 13|Zeeland .....Apr. 10
Vaderland .....Apr. 2|Kroonland .....Apr. 17

WHITE STAR LINE
New York—Queenstown—Liverpool.
Celtic .....Mar. 13|Cedric .....Apr. 3
Baltic .....Mar. 27|Celtic .....Apr. 19
Plymouth—Cherbourg—Southampton.
Oceanic .....Mar. 17|Adriatic .....May 21
Teutonic .....Mar. 24|Majestic .....Apr. 7
Boston—Queenstown—Liverpool.
CYMRIC .....Mar. 24, May 1, May 29
New York and Boston to ITALY AND EGYPT
Via Azores, Madeira and Gibraltar.
ROMANIC....Mar. 13, Apr. 17, May 22, July 3
CANOPIC....Mar. 27, May 8, June 12, July24
FINLAND....Mar. 22, Apr. 29, June 5, July 10
CRETIC .....Apr. 1, May 15, June 24, Aug. 7

G. N. KOEPPEL, Passenger Agt. Pacific Coast, 40 Ellis St., Near Market, San Francisco.
or H. B. Rice Co., 609 S. Spring St., L. A.

Hamburg - American

LONDON—PARIS—HAMBURG

Deutschland.. Mar. 11|Kais. Aug. Vict. Mar. 20
Pennsylvania .Mar. 13|G. Waldersee...Mar. 27

ITALY VIA AZORES—GIBRALTAR, NAPLES AND GENOA.

S. S. HAMBURG....‡‡March 23. ‡‡May 11
S. S. BATAVIA.....‡Apr. 13 ‡June 3
S. S. MOLTKE .....1*§ Apr. 27. ‡‡June 30.
*Calls Azores. §Gibraltar. ‡Naples and Genoa.

TOURIST DEPT. for TRIPS EVERYWHERE
HAMBURG-AMERICAN LINE, 160 Powell St., San Francisco. Hugh B. Rice Co., 609 South Spring St., and local agents, Los Angeles, Cal.

SCANDINAVIAN-AMERICAN LINE

10,000 Ton Twin-Screw Passenger Steamers Direct to

Norway, Sweden and Denmark

United States ..Mar. 18|United States...Apr. 29
Hellig Olav.....Apr. 1|C. F. Tietgen.....May 4
Oscar II.....Apr. 15|Hellig Olav .....May 13

All Steamers equipped with Wireless
First cabin, $75 upward; second cabin, $37.50.
A. E. JOHNSON & CO., 1 Broadway, New York, or to Local Agents.

CANADIAN PACIFIC.
Less Than Four Days at Sea—Weekly Sailing Between Montreal, Quebec and Liverpool

Two days on the beautiful St. Lawrence River and the shortest ocean route to Europe. Nothing better on the Atlantic than our Empresses. Wireless on all steamers.

First class, $90; second class, $50; one class cabin, $45.

Ask any ticket agent or write for sailings, rates and booklets. A. A. Polhamus, T. P. A., 600 S. Spring St., Los Angeles, Cal. Hugh B. Rice Co., 609 S. Spring St., L. A. Cal.

The Times-Mirror Company

H. G. OTIS....President and General Manager.
HARRY CHANDLER.....Vice-Pres., Assistant Gen. Manager.
MARIAN OTIS-CHANDLER.....Secretary.
ALBERT McFARLAND....Treasurer.
PUBLISHERS OF

Los Angeles Daily Times

Pronounced Loce-AHNG hayl-ais.

Vol. 55, No. 96.

Daily, Weekly, Sunday and Weekly Magazine. Founded Dec. 4, 1881. Twenty-seventh Year.

EVERY MORNING IN THE YEAR.

THE NEWS—Our Associated Press service covers the globe, transmitting over 35,000 words daily, not including specials.
TERMS:—Daily, Sunday, and Magazine, 75 cents a month, or $9.00 a year; Daily, without Sunday, $7.50 a year; Sunday, $3.50; Magazine, $3.50; Weekly, $1.50.
TELEPHONES:—Counting-room, Subscription Department, Editorial Rooms, City Editor and Local News Room: Sunset, Main 8200; Home, 888. for THE TIMES.
AGENTS:—Eastern Agents, Williams & Lawrence. Brunswick Building, 5th Ave. and 26th St., New York; 1324 Marquette Building, Chicago; Washington Bureau, 40 Post Building. (THE TIMES on file:) San Francisco office, Room 1206 Call Building, J. L. Brown, Representative.
SWORN CIRCULATION:—Daily, net average for 1894, 18,901; for 1897, 19,258; for 1898, 24,151; for 1899, 25,731; for 1900, 26,728; for 1901, 28,448; for 1902, 30,839; for 1903, 32,344; for 1904, 37,702; for 1905, 43,150; for 1907, 50,501 copies; for 1907, 52,311 copies; Sunday average for 1907, 69,157 copies; daily and Sunday average for first six months of 1908, 54,938 copies; Sunday only, average, same period, 77,157 copies.
THE TIMES has a far larger bona-fide circulation than any local rival. The industrious, substantial, liberty-loving classes are its steady patrons. The greatest volume of business advertising, the finest display, the best classifications, the largest results to advertisers. Proofs undeniable.

Offices: Times Building, First and Broadway.
Branch, 531 South Spring Street.

Entered at the City Postoffice as mail matter of the second class.

Part II: Editorial and Business—City and Country

Editorial Pen Points

Mr. Taft's administration is going along nicely, but the weather has been beastly for golf.

Japan has 196 warships and is building others. The brown man won't even have rice to eat pretty soon.

As President Taft enters on his duties the republic is 133 years old, but it never felt better in its life.

The dispatches state that a Kentucky bad man has surrendered to the police. Well, every little bit helps.

The public cannot afford to indulge E. Toopious Earl to the extent of allowing him to have a Mayor of his own.

A house which Mrs. Potter Palmer once lived in is being torn down. Chicago has no reverence for sacred relics.

Mr. Harriman has made another coup, which is to say that he has penned up another bunch of the other fellows.

When a tall woman marries a short man she has a hard time lifting him up to her level in more ways than one.

Not even the fact that the British Parliament contains 96 Irish members appears to daunt the London suffragettes.

Speaking of old songs, there's that one which runs: "The blizzard hit you in the neck, Maryland, my Maryland."

The new Secretary of War insists that he is a good Democrat. To prove it he cites the fact that he refused to vote for Mr. Bryan.

If the Japs were to bombard San Pedro at the present time they would consolidate it with Los Angeles quickly enough.

We have at least learned why Editor Roosevelt is in such a hurry to take that African trip. It is to escape the spring poets.

Hetty Green's daughter appears to be a chip of the old block. Her husband seems to have paid dear for just board and lodging.

We do not wonder that King Alfonso's wife will not permit him to go up in a balloon. He stands too many chances to go up on a bomb.

Japan has ordered 5,000,000 cats from the United States. And yet "Red" Hayes and those fellows say Japan is no friend of ours.

Washington will be very gay, socially, during the next four years, and of course there will be lots of dances, if only to please the President.

We suppose there is a press club in Oyster Bay, but we have as yet seen nothing in the paper announcing the membership of Editor Roosevelt.

Los Angeles would be a funny town if "Uncle Aleck" were Mayor, and Los Angeles can't afford to be a funny town at this particular juncture.

King David said all men are liars, and some other "wise guy" said every man is afraid of his wife. Maybe the latter saying explains the former.

At this distance it is difficult to say much about it, but it seems to us that the East is still in the throes of what strongly resembles an old-fashioned winter.

We heartily approve of the honors that have been heaped on Sven Hedin in France, but we do wish he would supply that missing letter in his front name.

It certainly must have pained "Uncle" George when he learned that the Prohibitionists do not intend to vote for him. "Gosh ding it! Ain't he ag'in' vice?"

Citizen Roosevelt spent his first day at home in Oyster Bay chopping trees. It's all right, but we thought he advocated the conservation of our national resources.

The effort to denounce Los Angeles citizens of decency and character as "protectors of vice" is helping the recall bosses less than anything else they are trying to do.

From all that we can learn concerning Mrs. Hetty Green she is a woman who has a great deal of money which she treats brutally by forcing it to work night and day.

A Santa Ana man 70 years of age rises at 4 o'clock every morning and walks ten miles before breakfast in order to prolong his life. He must have an abnormal desire to live.

A man has arrived in San Francisco who says he is walking around the world. We should like to know how he proposes to walk from San Francisco to Honolulu, for instance.

"Uncle" George has already selected his cabinet as follows: Secretary of Fixits, C. D. Willard; Secretary of the Department of Grab, Meyer Lissner; Secretary of Rebates, E. Toopious Earl.

Nothing could make it clearer that the recall forces were in dire straits for a candidate than the fact that they finally nominated a man who is about as fit for the office as a lawyer would be to thrash wheat with a flail.

There can be no doubt that Japan expects to engage in another big war. We trust it will be with some European nation; but, in the meantime, it may be just as well for us to make a few occasional additions to our present navy.

BILL FOR PLUMBERS' TRUST.

The Pugh bill for the creation of a State Board of Examiners for plumbers should never become a law. It has already passed the Assembly, but notice of consideration has been given and the measure should be killed off in some way. Our Sacramento correspondent well described the mischievous nature of the bill in his dispatches, saying:

"Under the terms of the bill it would be illegal for a rancher to direct his hired man to connect a piece of pipe to a watering trough, or to do many other little jobs that do not require an experienced plumber.

"The bill is one of the numerous rank union-labor measures that aim to place the various trades under the domination of the clique of alien bosses who rule in San Francisco and who would spread their domination over the State."

It is simply another scheme of the union laborite grafters to provide pickings for themselves and to interfere with the right of the people to do their own work in their own way. It is a form of class legislation, such as President Taft denounced in his inaugural address—giving one small set of citizens privileges taken away in express terms from the great body.

ON LIVESTOCK RAISING.

Fifteen or twenty-five years ago one could buy in California a dressed sheep for a couple of dollars and a leg of mutton for 35 or 40 cents. A family beefsteak from the sirloin, cut thick and broad, cost about a half-dollar. The leg of mutton today costs 85 to 90 cents, and the steak $1 to $1.50. A hind quarter of lamb cannot be had for less than $1.25 and is more likely to cost $1.50.

Meat is dear in America compared with prices in the past. This food is almost as high here as in Western Europe, where so large a portion of the consumption is imported. After all, it costs but little to transport a sheep or a steer in dressed condition from the central plains of the United States, from Argentina, Australia or South Africa, to Liverpool, Antwerp or Marseilles.

We are theatened with further advances in meat prices, which have already risen perhaps half a dozen times in a year. The settlement of our plains and the cutting up of the ranges into small farms are the alleged cause of this advance. The stock men tell us in these opening days of the current year that the deliveries of live stock at market centers will at the end show a deficit of somewhere between 200,000 and 300,000 head.

Here is a pointer for farmers. If there is to be so big a shortage in the deliveries of live stock while the population is increasing at the rate of 1,500,000 to 2,000,000 a year, steers, calves, even old cows and pigs, are going to bring good prices. The small farmer can raise a few sheep and a few head of cattle, too. It will be better for his farm and better for his purse. The farm where the fields are fenced and cross-fenced will produce bigger crops in alternate years by a judicious rotation, and there is no other rotation so beneficial as through the grazing of a forty-acre field for a year or two. It will give him a larger variety of products, tends to keep up the prices of wheat and corn in his own locality, if each farmer devotes a part of his land to grazing purposes.

Pigs fed upon swill or any dirty stuff certainly furnish very indifferent human food; but there is no reason why the pig's flesh should not be made as wholesome as that of the steer, the sheep, and indeed be superior to the flesh of the average chicken. Pigs are as clean as any animal that lives if the opportunity for cleanliness be given them. If they are fed proper food they produce proper flesh. They can be kept free from filth much more easily than can poultry. An objection to swine's flesh is that it runs excessively to fat. In the case of old hogs this accumulated fat is dangerous as food for human beings. But the bacon and hams of today are cut from pigs not over 10 months average age and not above 300 pounds average weight. If these young pigs are given an opportunity of clean living and clean feeding the flesh is not necessarily unwholesome. There is no more reason for pigs contracting disease than for steers or sheep. It is simply a matter of clean lodging and clean feeding.

The great advantage of the pig is that in ten months on the minimum of feed he produces a maximum of human food. Western Europe would be deprived of meat food if it were not for the pigs raised by the farmers in ones and twos in every country in that region.

With the advance in the cost of meat will come less consumption of meat—and the human race will be all the better for it. Americans particularly have been ruining their health by too free indulgence in meat food. As we learn to use less meat and more vegetables and more fruit, our health of mind and body will be better, and this betterment will extend to our spiritual beings.

Meat once a day is enough for any ordinary human. For the great mass of us a very small serving is enough at that one meal. When the small farmers go into live-stock production generally, when they learn to house and feed pigs in such a way as to produce wholesome swine's flesh, and as we come to find out that a smaller amount of meat is better for us than free indulgence, the problem will probably work itself out so that the cow will not quite jump over the moon, and at the same time the farmers will make more money than they do now.

A FINELY CRUSTED PHRASE.

Well, our old friend, "trouble in the Balkans," is certainly making a long stay with us this time. Usually he only appears with the flowers that come in the spring, tra la, but this year he has been our winter guest. He has not been content to wait "till the snow flies," which is the traditional time in Central Europe for the powers to get real busy squabbling—the time when the marrow is running in their bones and they feel distinctly uppish. Of course there are exceptions which prove the rule. For example, you remember Hohenlinden: "At Linden, when the sun was low, All bloodless lay the untrodden snow," as the poet truthfully remarked. That was on December 2, 1800. The next day the Austrian army sustained a crushing defeat at the hands of Napoleon, the snow was dyed with the gore of 27,000 men; and Iser, rolling rapidly, carried a blood-red stream.

However, since Napoleon is dead and it is "trouble in the Balkans" which is the live subject, let's get down to date. Day after day we are assured that affairs in Eastern Europe have again assumed an alarming aspect. The wise ones on the London newspapers—the editorial writers—shake their well-shaped heads and remark that "the situation is undoubtedly grave." If you venture to point out to them that their predecessors of ten years ago said the same thing, they merely shrug their shoulders and repeat the phrase: "The situation is undoubtedly grave." It has been officially declared so and tradition has it that it should be so described.

What's the trouble all about, anyhow? Well, know all men by these presents, that it isn't always the same. Sometimes Bulgaria has the fighting spirit, now it's Servia which is in the "Give me liberty or give me death" mood. Austria today represents the tyrant, just as in days gone by Russia had to bear the brunt of the attack.

Anybody who could give a really succinct, popular and truthful account of the "trouble in the Balkans" would deserve a monument in every newspaper office and his picture should adorn the walls of every home, for, truth to tell, this is one of those things "which no feller can find out."

President Taft scarcely needs a mascot; but if he were to need one, certainly that white possum from Texas ought to do the work.

COME ON!

WE CAN DO IT.

Nothing else has so thoroughly stirred the whole people as the campaign for better roads. It is a reform in line with the progressive history of the ages. It is a positive reform, and not a personal scheme. It interests all and is opposed to no person's interests. It is constructive and draws all the people into one united effort. It brings peace and harmony into play and makes men good friends.

This is a perfectly practical conception. Not an objection is raised against it, but every voice is heard in the affirmative.

We can do it. The counties felt their ability to take up their part of the work and we are assured that the State Senate will lend a willing ear to the Governor's suggestion.

Now, as we said Sunday morning, if Los Angeles county is to raise $3,500,000 for the work in the county, and the State is not afraid to undertake work to cost $18,000,000, why cannot the whole country take up the belt line from New York to San Francisco? The cost will be only about $50,000,000. It would take ten years to do the work and $5,000,000 a year will finance the job. That is not much in a country like this.

We would suggest that the work be begun in those States that have the most State and county roads which may be connected with the great national highway, and where population and agricultural production are the largest. The great sparsely peopled stretches and the heavy work in the mountains may wait. With this policy, each year's work will give the largest possible amount of road, and the maximum of service may be had.

We venture to say that if this work is begun next year and completed in 1920, the advantages will appear so plain and so great that other lines will be started before the first is finished, and that when the quarter of a century is reached three great highways will be in existence. Think of such an achievement in fifteen years!

We can do it.

EASY COME, EASY GO.

So it always has been with money. Men who make their money by long and great efforts, accompanied by self-denying economy, usually hold a pretty tight clutch on their purses. The man who comes into possession of a large fortune is often an "easy mark." Most money-makers are not misers nor are they likely to refuse aid to a worthy object. Some who have inherited all their possessions are sometimes "tight wads." The general rule holds, that the person who makes money knows the value of it and knows where it is going before he lets go, while the inheritor of large sums is often one of the fools between whom and his money it is easy to get.

But that was an extraordinary crowd who let the horse "touts" swindle them so disastrously. It was such a small trick—having the jockey fall from his mount, bite a bag of colored liquid between his teeth and feign to be half killed by it, while huge sums of money bet on the race went to those who put up the job. A peripatetic band, moving about from city to city all the way from Seattle to Little Rock, total strangers to the men they victimize, led successful business men to bet on horses as completely unknown to the "financial men" as were the promoters.

It would make entertaining reading if some one would tell what bait was used to catch the "suckers." Did the promoters take the "business men" into their confidence and pretend that they were going "to fix" the race so that it was to be "sure money" to those who bet? That would be as silly as the fellow who paid the medium for telling him where a gold mine lay "just at the grass roots" in a certain hill.

The fellow in position to "fix" a race generally stakes his own money and does not let the world in on the deal; the one who knows where the gold is goes and gets it for himself.

DUCK POND LEGISLATION.

The Times confesses to a sympathy with the ranchers of Orange county in their fight against water legislation in the special interest of duck hunters. Game-law making has been carried too far in this State and in this country. The influence of the wealthy sportsman has been too potent and the interest of the plain people has been minimized. The farmers of Orange county certainly have more at stake than a few enthusiastic duck shooters who seem to wish the movements of the sun, moon and stars to be ordered for their particular benefit, in addition to the control of this particular planet; and the conservation of the water supply is of vastly more importance than the promotion of sport. Moreover, the duck shooting hereabouts is pretty good as it is.

No need for Japan to die fighting. She is killing herself in peace with her burden of militarism.

WHO WILL EXPLAIN?

The recall principle is on trial in this municipal campaign. The question is whether it shall be hypocritically and surreptitiously used as a means to put the city government in the control of a small clique of people who have raised false issues under a cloud of dust in order to gratify their grudges and satisfy their ambitions, perhaps their desire to handle the aqueduct funds for their own particular benefit, to line their pockets with rebates on aqueduct work, being unable longer to do the trick through rebates on shipments of oranges.

If there was any wrong done to the interests of the city when the contract for the city printing was awarded to The Times, why was not even-handed justice done? Why was not the whole body of City Councilmen who voted for that award recalled? Why was Capt. Davenport, a conscientious and efficient Councilman, singled out as the object of the vicious spite entertained against The Times by this same little clique, then intent upon controlling the city printing for corrupt rake-offs. We say will some one answer, why was not the whole Council recalled? The other members were equally responsible with Capt. Davenport.

In the present case it is not the purification of the city that is at stake. If it is, why did the factious clique (and, by the way, why did all the good people who are now being misled by this clique) sit still and say nothing for the first sixty weeks of A. C. Harper's administration as Mayor, when the moral condition of the city was worse than it is now, when the Mayor's administration was more lax, and the police department less active in the suppression of vice? Yes, you must see, friends, it is not the purification of the city that is at stake. If it is, who will answer the question, why was not that purification undertaken during the first thirteen months of the administration of A. C. Harper?

We have now another question to ask and we hope some competent person will come forward and answer it frankly. The Mayor sent the name of Edward Kern to the Council to be a member of the Board of Public Works, replacing Mr. D. K. Edwards, whose term had expired. There was no demand on the part of the recall clique to have Mr. Edwards reappointed. As at the time when Gen. Chaffee was placed upon this board, so again in this instance the effort was made to have J. A. Anderson reappointed. The Mayor was threatened with the recall process in the first instance if he did not appoint Mr. Anderson at the dictation of the rake-off, rebate reformers. The recall device was put in active operation when the Mayor the second time refused to appoint Mr. Anderson on the Board of Public Works. If the reason for recalling the Mayor is that he appointed Edward Kern to this place and not because he would not take dictation and give Mr. Anderson the position, why is not the recall invoked against eight members of the City Council who all voted for the confirmation of Edward Kern, the Mayor's appointee?

We would really like to have some reasonable answer to these questions. Why was Capt. Davenport selected as the object of the spite work in the first recall? Why not the other members of the Council equally responsible with Capt. Davenport for the alleged offenses? In the present instance, why are not the eight Councilmen who voted that this position be given to Mr. Kern, attacked by the "recall," as well as the Mayor? If there is unfitness in Mr. Kern for this place, the eight Councilmen who voted for his confirmation are just as censurable as the Mayor, who sent his name to the Council.

For the better information of many who we believe are misled and acting upon insufficient light, let us bring up the fact that in the membership of the Council are non-partisans nominated for the position by those now so earnestly engaged in the effort to recall Mayor Harper. Those members of the Council were elected by the votes of these citizens. Every one of these non-partisan Councilmen but one voted for the confirmation of Edward Kern, and the one exception did not vote at all, was not present at the Council meeting when the confirmation was acted upon. At least two of these non-partisans, men who stand very high among those who are in the recall campaign against Harper in their reputation for honesty, good citizenship and patriotism, rose in their places and stated openly that they had made diligent inquiry among their constituents and had been unable to find any reasonable objection to the appointment of Kern.

Now, if these Councilmen, many of them non-partisans, were ignorant of any just cause why Edward Kern should be denied this place, why is the Mayor so censurable? If he was derelict in making the appointment, why are not the Councilmen equally so in voting for his confirmation? If the Mayor deserves to be deprived of his office for the appointment of Edward Kern, why shall not these Councilmen, all eight of them, be visited with the recall, too?

We pause for a reply.

HOROSCOPE.

Tuesday, March 9, 19

BY COZETTE.

The planets kindly look on human a
And bless the helping hand with se

The moon enters in Equator this
is in Leo and has his greatest el
The sign Scorpio rules. Mars i
Jupiter.

Mercury in trine is in benefic
moon.

A day of splendid promise for
human intercourse generally, especi
volves writings or written or
ments. Advertise boldly this day
advertisements.

Deal with printers, lecturers,
demonstrators, buyers and all others
introducing or pushing merchandise.

The sign is good over the household
connected with baking or with
creatures.

Those in ill health should profit
the extremely favorable conjunction
Jupiter, that means in astrology that
bright for traveling for health or
advice of medical or surgical experts.

Those of vigor and enterprise
new undertakings, formulate new
places of business.

The signs are good for bankers,
fessors of applied arts or sciences
or manufacturers who deal with
from beasts.

Women with this birthdate will
during the twelvemonth in devoting
ideal thought. It will save them from
annoyances.

Men with this birthdate are in
ing the routine duties of the day with
son. They will profit by patience and
deavor.

Children born today are under a
cates a strong will which, if unwisely
degenerate into stubbornness. They
the difference between obstinacy and
lution. Girls may develop a fine
and feeling. Boys will probably
thorough education.

MEN AND THINGS OVER

Germany and England.

The responsibility for the coolness
many and England is declared by a
spondent of the London Express to
many. Herr Von Rath, a German
that eight years ago when the
started to form alliances with
powers Germany was first approached
year of waiting no disposition to
caused England to arrange an entente
thereby forming a connection which
to the Anglo-Russian agreement.

Emigration from Great Britain.

During the last decade the number
from Great Britain has risen to
warrant a government investigation.
number of emigrants was 49,396; by
ber had increased annually till
235,092. A correspondent of the
attributes this disposition to seek
countries to the effect of free trade.
governmental policy was adopted by
at least 10,000,000 people have
that country.

China's Empress Dowager.

One of the most interesting things
be to watch the future of the
Dowager, the widow of the last
about 40 years of age and known
healthy and intelligent. She is the
Empress Dowager and has almost
chance that her distinguished aunt
Regent should not prove strong enough
Furthermore, she is the head of the
hold and has the baby Emperor
Under these conditions the natural
to build up a party around her,
takes place or not she will necessarily
influence in the government. Should
peror prove a weakling she will be
it out, for she is to all intents and
mother, and all who understand Chinese
law will know what power this

The Old Settler Remarks

"And so they want to jolt out
Gen. Chaffee from the control of
money and let Earl and Listener run
they, boys? I can't see it, can't see it.
I think Gen. Chaffee and Mulholland
best men in the country for that
be no rebates with them in control.

Thermos Bott

For the Automobile—For the Nurs
nics—For the Workingman—Keeps
24 hours—Or Cold Drinks cold for
have them at all prices from $2.75.

MONTGOMERY B

Jewelers,
Broadway, at Fourth Street
"Sign of the Big Clock"

WETHERBY KAYSER
215-217 So. Broa
Wom
Oxf
Cravene
Black or W
Lighter and more comfortable than leather. Hand turned sole, military heel.
$4.

FITZGERALD MUS
SELLING OUT. Removing
Broadway in a few
piano sacrificed. Buy
"YE OLDE MUSIK
113-113½ SOUTH SPRING

March Tenth
Regular Quarterly
Day For
Units of Business
Unit Owners may present
payment on or after above
in learning of this
ment are invited to call
THE TRUSTEE COMPANY
424 S. Broadway,

MUSIC AND THE STAGE.

Broadhurst's new play of business life. "The Dollar was given its first production at Palace Theater last night.

"The Dollar Mark" is not the under- of a theoretical adventurer, but product of an experienced dram- It is, therefore, interesting, while, potent with the largeness vital topic, and, generally, quite in technique.

A better play than "The Man of Hour," because it has more realis- simplicity and less romantic good- As to whether it will have the popular appeal of that drama we tell, for public favor is a that no man, not even the suc- good manager or dramatist, can fully foretell. It is not so novel as "Man of the Hour," since when Broadhurst wrote that the field of real affairs was almost untouched the stage, save in a small or rather clerical way.

The characters are certainly in our hands of guides. We have here a pro- of the Sunday-schooling young Rockefeller, the commercially con- ence H. H. Rogers, bits from the activities of Carnegie, Morgan and and a very much idealized Au- the finance.

The "heart interest" of the piece, there is in a sexual sense, is not and such romantic love as is of its perfunctory. A love story Mr. Broadhurst's winning suit, a man's play, preeminently.

The central figure of the piece is a mining engineer, James Gres- owner of a Montana copper prop- Introduced in the first act are client of the Consolidated, Car- agents, undoubtedly a stage dupli- H. H. Rogers, and a number of personages, who continue the four acts. The Consoli- makes every effort to get the mine, which is the only inde- copper producer in the field. interest, introduced here, con- Alice Chandler, sister of a New broker, Wallace Chandler. She matrimonial object, both of the desired president and the young president. Of course, the young gets out, and thereby encounters business enmity, but personal as well.

second act, two years later, is Wallace Chandler's country on Long Island, introducing the Carson Baylis, Arthur, and his formerly Millie Foster, manicure, furnishes most of the comedy. in this act that the news of his marriage is broken to Carson Baylis disinherits the boy, who the promise of work in Gres- bank. The principal guest of the Baylis, at this time, is to discover that partner of Chandler. Will- Greenman, who is a revival ver- John D., Jr., comes to Baylis the information that he has found silent partner.

third act shows the deck of the yacht Arrow, formerly owned Chandler, who has sold it to Baylis himself out of financial diffi- and to provide a small sum for his security in case his speculation wrong. Baylis discovers that silent partner is Gresham, and or- the yacht to proceed at half in order to make him late at so that he cannot take up check for $500,000, which he certified. At the point of a re- Gresham compels the owner of to order full speed ahead. last act is laid in the directors' of the copper king's bank in New where the Clearinghouse Com- is investigating his affairs. an exciting scene, it transpires Baylis's own son, and not is the real power behind

Mr. Broadhurst was bred on of Trade and the Stock Ex- his business transcriptions ring of genuineness, and are these dilettante dawdlings.

production, as provided by the Theater and its company, was one of the surprisingly good which we used to the two companies in this country, almost come to regard with in- Mr. Broadhurst said last that it amazed him beyond to see an actual production in eight days, during which company played eleven per- two other works being in these eight days, while in work a month's careful rehears- nothing else on the minds of participants would hardly be sufficient.

are a number of brilliant and speeches in this play. I caught them.

Chandler says, in speaking of husband: "He thinks only of money. He is branded with stigmark. America's national I think it should be on the place of the stars."

"Some men are born to lead, are born to follow—and the is entitled to all he can get."

Baylis: "There are leaders in order of creation, from man to wolves."

Martin, in reply: "Correct; but the leader of the wolves has his the rest goes to his followers. pile it up and lock it away chickens goes hungry. If he they'd tear him to pieces." again: "Do the people own country. Huh! Do you realize of us, in one day, could country into a panic from couldn't recover in ten years! of us passed the dividends railroads, another called the in his banks, and the third steel works, where would entry be then? The people own entry? Yes they do!"

body else: "He and his asso- are planning to Russianize this with money as its Czar."

ails of the piece, as manifested ght, are a little too much talk, places "where probability is to gain dramatic effect. relations between Baylis and Chandler, are a little too actuality, the gun-play be- Gresham and Baylis becomes dramatic and unrealistic, and duction of the women charac- the last scene, for the sake overly emotional finale, seems out of place. We realize should be heard from, un- but the situation seems to drag in.

purposes, men of large af- be made to say and do would never do in real this way Baylis orates with sensational fluency at times, is probable that the real-life would keep his lips glued out quite quite unexpectedly. which could not be improved Gresham of Lewis Stone, per in their reputation for honesty, good citizen- ship and patriotism, rose in their places and stated openly that they had made diligent inquiry among their constituents and had been unable to find any reasonable objection to the appointment of Kern.

Now, if these Councilmen, many of them non-partisans, were ignorant of any just cause why Edward Kern should be denied this place, why is the Mayor so censurable? If he was derelict in making the appointment, why are not the Councilmen equally so in voting for his confirmation? If the Mayor deserves to be deprived of his office for the appointment of Edward Kern, why shall not these Councilmen, all eight of them, be visited with the recall, too?

We pause for a reply.

MUSIC AND THE STAGE.

Broadhurst's new play of business life. "The Dollar was given its first production at Palace Theater last night.

"The Dollar Mark" is not the under- of a theoretical adventurer, but product of an experienced dram- It is, therefore, interesting, while, potent with the largeness vital topic, and, generally, quite in technique.

A better play than "The Man of Hour," because it has more realis- simplicity and less romantic good- As to whether it will have the popular appeal of that drama we tell, for public favor is a that no man, not even the suc- good manager or dramatist, can fully foretell. It is not so novel as "Man of the Hour," since when Broadhurst wrote that the field of real affairs was almost untouched the stage, save in a small or rather clerical way.

The characters are certainly in our hands of guides. We have here a pro- of the Sunday-schooling young Rockefeller, the commercially con- ence H. H. Rogers, bits from the activities of Carnegie, Morgan and and a very much idealized Au- the finance.

"heart interest" of the piece, there is in a sexual sense, is not and such romantic love as is of its perfunctory. A love story Mr. Broadhurst's winning suit, a man's play, preeminently.

central figure of the piece is a mining engineer, James Gres- owner of a Montana copper prop- Introduced in the first act are client of the Consolidated, Car- agents, undoubtedly a stage dupli- H. H. Rogers, and a number of personages, who continue the four acts. The Consoli- makes every effort to get the mine, which is the only inde- copper producer in the field. interest, introduced here, con- Alice Chandler, sister of a New broker, Wallace Chandler. She matrimonial object, both of the desired president and the young president. Of course, the young gets out, and thereby encounters business enmity, but personal as well.

second act, two years later, is Wallace Chandler's country on Long Island, introducing the Carson Baylis, Arthur, and his formerly Millie Foster, manicure, furnishes most of the comedy. in this act that the news of his marriage is broken to Carson Baylis disinherits the boy, who the promise of work in Gres- bank. The principal guest of the Baylis, at this time, is to discover that partner of Chandler. Will- Greenman, who is a revival ver- John D., Jr., comes to Baylis the information that he has found silent partner.

third act shows the deck of the yacht Arrow, formerly owned Chandler, who has sold it to Baylis himself out of financial diffi- and to provide a small sum for his security in case his speculation wrong. Baylis discovers that silent partner is Gresham, and or- the yacht to proceed at half in order to make him late at so that he cannot take up check for $500,000, which he certified. At the point of a re- Gresham compels the owner of to order full speed ahead. last act is laid in the directors' of the copper king's bank in New where the Clearinghouse Com- is investigating his affairs. an exciting scene, it transpires Baylis's own son, and not is the real power behind

Mr. Broadhurst was bred on of Trade and the Stock Ex- his business transcriptions ring of genuineness, and are these dilettante dawdlings.

Guy Stevens, the Steele, the production, as provided by the Theater and its company, was one of the surprisingly good which we used to the two companies in this country, almost come to regard with in- Mr. Broadhurst said last that it amazed him beyond to see an actual production in eight days, during which company played eleven per- two other works being in these eight days, while in work a month's careful rehears- nothing else on the minds of participants would hardly be sufficient.

are a number of brilliant and speeches in this play. I caught them.

Chandler says, in speaking of husband: "He thinks only of money. He is branded with stigmark. America's national I think it should be on the place of the stars."

"Some men are born to lead, are born to follow—and the is entitled to all he can get."

Baylis: "There are leaders in order of creation, from man to wolves."

Martin, in reply: "Correct; but the leader of the wolves has his the rest goes to his followers. pile it up and lock it away chickens goes hungry. If he they'd tear him to pieces." again: "Do the people own country. Huh! Do you realize of us, in one day, could country into a panic from couldn't recover in ten years! of us passed the dividends railroads, another called the in his banks, and the third steel works, where would entry be then? The people own entry? Yes they do!"

body else: "He and his asso- are planning to Russianize this with money as its Czar."

ails of the piece, as manifested ght, are a little too much talk, places "where probability is to gain dramatic effect. relations between Baylis and Chandler, are a little too actuality, the gun-play be- Gresham and Baylis becomes dramatic and unrealistic, and duction of the women charac- the last scene, for the sake overly emotional finale, seems out of place. We realize should be heard from, un- but the situation seems to drag in.

purposes, men of large af- be made to say and do would never do in real this way Baylis orates with sensational fluency at times, is probable that the real-life would keep his lips glued out quite quite unexpectedly. which could not be improved Gresham of Lewis Stone, per in their reputation for honesty, good citizen- ship and patriotism, rose in their places and stated openly that they had made diligent inquiry among their constituents and had been unable to find any reasonable objection to the appointment of Kern.

Now, if these Councilmen, many of them non-partisans, were ignorant of any just cause why Edward Kern should be denied this place, why is the Mayor so censurable? If he was derelict in making the appointment, why are not the Councilmen equally so in voting for his confirmation? If the Mayor deserves to be deprived of his office for the appointment of Edward Kern, why shall not these Councilmen, all eight of them, be visited with the recall, too?

We pause for a reply.

HOROSCOPE.

Tuesday, March 9, 1909.
BY COSETTE.

...s kindly look on human ill...
...the helping hand with art and...
...enters in Equator this night...
...d has his greatest elevation...
...corpio rules. Mars is in...

...n trine is in benefic aspect...

...splendid promise for...
...ourse generally, especially...
...gs or written or printed...
...ertise boldly this day and...
...ts.

...printers, lecturers, agents...
...s, buyers and all others...
...r pushing merchandise.
...good over the household for...
...th baking or with cooking...

...l health should profit unusu...
...y favorable conjunction of...
...means in astrology that every...
...raveling for health or for...
...dical or surgical experts.
...rigor and enterprise should...
...kings, formulate new plans or...
...iness.
...are good for bankers, clergy...
...pplied arts or sciences and...
...urers who deal with fabrics...

...h this birthdate will find...
...elvemonth in devoting their...
. It will save them from...

...this birthdate are in danger...
...ne duties of the day without...
...ill profit by patience and...

...orn today are under a sign...
...g will which, if unwisely...
...to stubbornness. They must...
...e between obstinacy and...
...may develop a fine delicacy...
Boys will probably do full...
...cation.

...D THINGS OVER THE...

...nd England.
...sibility for the coolness...
...ngland is declared by a...
the London Express to belong...
Von Rath, a German diplomat...
...ears ago when the British...
...orm alliances with the...
...any was first approached, but...
...ing no disposition to reciprocate...
...nd to arrange an entente with...
...ing a connection which ultimately...
Russian agreement.

...from Great Britain.

...last decade the number of...
...Britain has risen to proportions...
...overnment investigation. In...
...migrants was 49,396; by 1907...
...reased annually till it...
...correspondent of the London...
...is disposition to seek homes...
...the effect of free trade. The...
...policy was adopted by Great...
...000,000 people have permanently...

...press Dowager.

...most interesting things in...
...the future of the present...
...widow of the last Emperor...
...rs of age and known to be...
...intelligent. She is the niece...
...ager and has almost exactly...
...her distinguished aunt had...
...d not prove strong enough to...
...she is the head of the impor...
...the baby Emperor under her...
...conditions the natural tendency...
...a party around her, but whether...
...or not she will necessarily be...
...the government. Should the...
...weakling she will be the first...
...he is to all intents and purposes...
...all who understand Chinese...
...w what power this position...

...The Old Settler Remarks:

...hey want to jolt out Mulhall...
...from the control of the...
...t Earl and Listener run the...
...I can't see it, can't see it!
...Chaffee and Mulholland...
...the country for that job. They...
...with them in control. No,...

...rmos Bottle
...omobile—For the Nursery—...
...e Workingman—Keeps cool...
...r Cold Drinks cold for 72 hours...
...t all prices from $2.75.
...TGOMERY BR...
Jewelers.
...roadway, at Fourth Street.
"Sign of the Big Clock."

WETHERBY KAYSER
215-217 So. Broadway
Wome...
Oxfo...
In
Cravenett...
Black or Wh...
...t more com...han leather...ed sole, mil...
$4.0...

...ERALD MUSIC...
...OUT. Removing to...
...way in a few days...
...sacrificed. Buy now...
...E OLDE MUSIK SHOP...
...OUTH SPRING ST...

...h Tenth...
...r Quarterly Div...
Day For
...of Business Prop...
...ers may present coupons of...
...on or after above date...
...r of this particularly...
...invited to call on or...
...TEE COMPANY of Los...
...Broadway, Second...

MUSIC AND THE STAGE.

...Broadhurst's new play of...
...ness life, "The Dollar...
...was given its first production at...
...Theater last night.

..."The Price Mark" is not the under-...
...of a theatrical adventurer, but...
...rse of an experienced dram-...
...J. B. Stanford, interesting,...
...ntle poker with the largeness...
...d, and, generally, quite...
...in technique.

...better play than "The Man of...
...because it has more realis-...
...and less romantic good-...
...whether it will have the...
...equal of that drama...
...ed, for public favor is a...
...no man, not even the ex-...
...or dramatist, can...
...It is not so novel as...
..."The Hour," since when...
...wrote that the field of...
...was almost untouched...
...ave in a small or rather...
...way.

...are certainly in our...
...We have here a pro-...
...Sunday-schooling young...
...the commercially om-...
...Rogers, bits from the...
...Carnegie, Morgan and...
...very much idealised Au-...

..."interest" of the piece,...
...a sexual sense, is not...
...much romantic love as is...
...perfunctory. A love story...
...Broadhurst's winning suit.
...one's pay, predominantly...
...theme of the piece is a...
...engineer, James Gres-...
...Montana copper prop-...
...introduced in the first act are...
...of the Consolidated, Car-...
...undoubtedly a stage dupli-...
...Rogers, and a number of...
...magnates, who continue...
...four acts. The Consoli-...
...every effort to get the...
...which is the only inde-...
...producer in the field.
...introduced here, con-...
...Lila Chandler, sister of a New...
...Wallace Chandler. She...
...matrimonial object, both of the...
...president and the young...
...Of course, the young...
...and thereby encounters...
...business enmity, but personal...
...as well.

...At last, two years later, is...
...Wallace Chandler's country...
...on Long Island, introducing the...
...Carew Baylis, Arthur, and his...
...sweety Millie Foster, manicure,...
...middle part of the comedy,...
...in the act that the news of his...
...marriage is broken to Carson...
...Baylis disinherits the boy, who...
...on the promise of work in Gres-...
...ham. The principal quest of the...
...then, at this time, is to discover...
...partner of Chandler. Wil-...
...Gresham, who is a retired ver-...
...John B., Jr., comes to Baylis...
...information that he has found...
...partner.

...third act shows the deck of the...
...yacht Arrow, formerly owned...
...Chandler, who has sold it to Baylis...
...himself out of financial diffi-...
...to provide a small sum for...
...security in case his specula-...
...go wrong. Baylis discovers that...
...partner is Gresham, and or-...
...the yacht to proceed at half...
...in order to make him late at...
...so that he cannot take up...
...check for $500,000, which he...
...entitled. At the point of a re-...
...Gresham compels the owner of...
...to order full speed ahead.

...fact is laid in the directors'...
...the copper king's bank in New...
...where the Clearinghouse Com-...
...is investigating his affairs.
...exciting scene, it transpires...
...Baylis' own son, and not...
...Gresham is the real power behind...

...Mr. Broadhurst was bred on...
...Board of Trade and the Stock Ex-...
...his business transcriptions...
...a ring of genuineness, and are...
...the dilettants dawdlings.

...production, as provided by the...
...Theater and its company, was...
...one of the surprisingly good...
...which we, used to the two...
...companies in this country,...
...to come to regard with in-...
...Mr. Broadhurst said last...
...that it amazed him beyond...
...to see an actual production...
...in eight days, during which...
...company played eleven per-...
...two other works being...
...these eight days, while in...
...month's careful rehears-...
...nothing else on the minds of...
...participants would hardly be...
...sufficient.

...by a number of brilliant and...
...touches in this play. I caught...
...Chandler says, in speaking of...
...Gresham: "He thinks only of...
...money. His is branded with...
...trademark, America's national...
...I think it should be on the...
...part of the stars."

..."Some men are born to lead,...
...men are born to follow—and the...
...entitled to all he can get."...
..."There are leaders in...
...of creation, from man to...
...down, in reply: "Correct; but...
...leader of the wolves has had...
...he not goes to his followers...
...pick it up and lock it away...
...pack goes hungry. If he...
...won't tear him to pieces."...
..."So the people own...
...trusts! Do you realise...
...of us is one day, could...
...country into a panic from...
...couldn't recover in ten years?...
...one of us peaked the dividends...
...another called the...
...banks, and the third...
...next week, where would...
...be then? The people own...
...Yes they do!"

...Mr. and his asso-...
...planning to Russianize this...
...with money as its Czar."...
...of the piece, as manifested...
...a little too much talk,...
...where probability is...
...gain dramatic effect.
...between Baylis and...
...Chandler, are a little too...
...actually, the fun-play be-...
...Gresham and Baylis becomes...
...and unrealistic, and...
...of the women characters...
...the last scene, for the sake...
...sentimental finale, seems...
...out of place. We realize...
...should be heard from, un-...
...the situation seems to...
...demand it.

...Parker, men of large af-...
...to say and do...
...would never do in real...
...Baylis orates with...
...fluency at times,...
...probable that the real-life...
...would keep his lips glued...
...quite unexpectedly.
...could not be improved...
...the team of Lewis Stone,...
...gentleman of Howard...
...the humorous Martin of...
...the pronounced hit...
...night, made his first appear-...
...here, and gave an en-...
...forceful portrayal to...
...part of the drama.
...company was seen...
...a brief speech...
...giving warm praise...
...for its efforts.

...Parker's dramatization...
...a popular novel,...
...opened last night...
...with a large...
...audience in attend-...
...will run for a week,...
...promised.

HF THE MARK OF GOOD CLOTHES KNOW US FOR BEST VALUES SINCE 1858

"Ready for Spring"

Our Window Display expresses most forcibly our readiness for Spring. An inspection will prove to you our supremacy in the lines we carry. Complete assortments of Men's, Boys', Women's and Girls' Wear—including shoes.

We Fill Mail Orders

Harris & Frank
Outfitters for Men, Women, Boys and Girls
457-439-441-443 SOUTH SPRING

New Spring Shoe Styles
For Men, Women and Children
We expect you to come here looking for the newest and best in footwear, but above everything else we want you to feel that this is a dependable store.
Staub's
BROADWAY CORNER THIRD

$5 Hand Bags
All new shapes and leathers..... $3.65
OFF & VAUGHN DRUG CO.
252 S. Spring St.

LOS ANGELES' Finest China and Gift Store
Vollmer-Jantzen Company
Seventh and Hill Sts.

(Continued on Tenth Page.)

J. W. Robinson Company
Boston Dry Goods Store
So. Broadway 235-237-239 So. Hill St. 234-244

No matter how conservative or "faddish" your tastes may be, our showing of Spring Millinery will delight you
(Second Floor, Adjoining Oriental Dept.)

$1.50 to $5.00 Embroideries..... $1

Champagne Batiste and white Swiss and Nainsook flouncings in 24 to 48-inch widths; edges in 9 to 24-inch widths; allovers in 22 to 48-inch widths; medallions, galoons and corset cover embroideries in seemingly endless variety.

Approximately ten thousand yards—most of which are worth $2.50 or more—go on sale this morning. You may buy any amount, from a half yard up.

No telephone orders. None sent C. O. D. or on approval.

Underpriced Rugs

Domestic rugs of unquestioned excellence priced far below the rates prevailing elsewhere.

9x12-ft. rugs of the best grade Bigelow Wilton—Oriental and allover designs in rich dark colorings, $35; elsewhere $42.50. The same kind in size 8¼ by 10½ ft. at $27.50 instead of $37.50.

9x12-ft. imported Wilton rugs—made in one piece—soft, rich colorings, $49; generally sold at $60.

9x12-ft. "Bigelow" and "Roxbury" velvet Wilton rugs in many new Oriental and allover designs—the $27.50 and $30 grades at $25.

Same kind in size 8¼ by 10½ ft. at $22.50 instead of $25 and $27.50.

9x12-ft. Roxbury Tapestry rugs of the best grade—new designs in soft, rich colorings, specially priced at $22.50. And the 8¼ by 10½-ft. size at $20.

East India coco fibre porch rugs—artistic designs in soft greens, tans, reds and browns—

6x9-ft. at $15; 8x10-ft. at $20 and the 9x12-ft. size at $25.

(Third Floor)

What Makes a Graceful Woman?

It is poise, suppleness, conscious power—and absolute freedom of movement.

It would be hard indeed for a woman to be ungraceful in a Gossard Corset. At every point, in every way, it contributes to ease and grace.

To begin with, it gently forces a woman to stand correctly. It gives her a new straightness of shoulder. It rests the back perfectly, supports the arch of the spine—thus emphasizing woman's truest beauty line.

If a woman is inclined to be stout, it supports and properly reduces the superfluous flesh.

It holds up the bust—gives perfect freedom to the lungs. It induces that long, curving, girlish hip effect so much desired.

Gossards are the original front-lacing corsets—pre-eminently the corsets of fashion.

But, style aside, the Gossard is the greatest aid to proper freedom, and a real help to grace and good spirits.

Physicians prescribe the Gossard for weak and run-down women, because it helps them by enabling them to help themselves; and Nature's cure is the only cure, after all.

Come in, and let us tell you other valuable points about this unusual corset. Let one of our experienced corset fitters select for you a model exactly suited to your figure.

$5 to $16.50.

POLO - GOLF - TENNIS
a few of the amusements at
Coronado
Just across the Bay from San Diego.
Hotel del Coronado with its refined society has made this the most popular resort on the Pacific Coast.
The even climate means every day out-of-doors.
Our folders tell.
Train leaves for San Diego 8:55 a. m., 2:05 p. m., 11:55 p. m.
$5.00 Round Trip.
E. W. McGee, General Agent, 334 S. Spring St.

OSTERMOOR MATTRESSES
Coulter Dry Goods Co.
MCCALL PATTERNS
219-229 S. BROADWAY 224-228 SO. HILL ST.
VISIT OUR FOURTH FLOOR CAFE—OPEN FROM 11:30 TO 5:30

Children's & Misses' Wash Dresses $2.75
Babies' 75c Wash Bonnets 25c

Little girls may be dressed comfortably, gracefully and inexpensively in these dainty wash dresses:

Sizes for girls of one to twelve years, in the best of materials—ginghams, chambrays and percales; some of them have bloomers to match; all styles and nearly all shades..... $2.75

Babies' wash bonnets; somewhat soiled; values up to 75c, specially priced at..... 25c

Oriental Pongee Sale

Americans have learned from dwellers in tropical climates that pongees are THE summer silk—for coolness, appearance and durability. And this season indicates greater popularity than ever before for these lovely soft fabrics:

Thirty-four-inch natural Oriental pongees:

$1.25 grade	$1.00	$2.50 grade	$2.25
$1.50 grade	$1.25	$3.00 grade	$2.70
$1.75 grade	$1.50	$3.50 grade	$3.15
$2.00 grade	$1.80	$4.50 grade	$4.05
$5.00 grade			$4.50

28-inch natural, $1 grade..... 75c
$1.25 grade $1.00 $1.50 grade $1.35
Honan natural, $1.50 grade..... $1.25

Suitable for silk tailored suits, outing suits, shirt waists and auto coats; men's shirts and pajamas.

On Wednesday, a sale of Colored Pongees.

Guaranteed Bedding

Buy only guaranteed bedding, then you run no risks of dissatisfaction. For bedding is among the things that one buys for a lifetime's service:

Ostermoor Mattresses are guaranteed—never to mat or pack; never to need any renovating except an occasional sunbath.

Our pillows are the Emmerich brand, each one guaranteed against dust, vermin or any disagreeable odor. And when you buy goose feathers here, you get goose feathers—not some imitation.

In addition to the above we have added to our stocks what we consider the best bed spring made—guaranteed for ten years; if it sags or breaks we will replace it with a new one.

Full lines of blankets, comforters and bedspreads, in our Bedding Section, Aisle Three, Main Floor.

A March Linen Sale

Here is a sale of interest not only to housewives, but to those who buy in quantity—hotel men, apartment and lodging house keepers and restaurant proprietors. For it concerns the sturdiest sorts of good linens at much less than ordinary prices:

All linen embroidered scarfs, 18x54 inches; values up to $4.00 each, for..... $1.65
9-4 round scalloped cloths; a few which we shall close out; $12.50 values for..... $9.50
Dinner size napkins; regularly $4, for, dozen..... $3.50
Extra large size; 27 inches square, regularly $8.50, for..... $7.00
All linen napkins, regularly $2.00, and extra good values at that price, now..... $1.85
72-inch damask, regularly $1, for..... 85c
$1.50 damask, 70 inches wide..... $1.20
$1.25 Damask, 66 inches wide, for..... $1.00
Extra heavy double damask; 2 yards wide; regularly $1.75, for..... $1.50
Hemstitched towels of very soft finish linen; regularly 30c, for..... 25c
Soft fine bootie finish towels; all white, and fine quality for apartment houses and hotels; regularly 15c, for..... 12½c
Bath towels with red borders, very durable; regularly 30c, for..... 25c

All of these may be seen in a Broadway window.

Coulter Dry Goods Co.

ORANGE GROVE EXCURSIONS

A Delightful Daily Trip To Riverside and Redlands

Seeing the beauties of the Orange Grove district passing through Pomona, Ontario, Colton and San Bernardino.

Daily Service From Salt Lake Route First Street Station

Lv. Los Angeles 9:35 a.m. Ar. Riverside 10:35 a.m. Lv. Riverside 1:00 p.m. Ar. San Bernardino 1:20 p.m. Ar. Redlands (by electric line) 2:00 p.m.

Lv. Redlands in time to Lv. San Bernardino 4:25 p.m. Lv. Riverside 4:51 p.m. Ar. Los Angeles 6:01 p.m.

Round Trip
Week days $2.75
Sundays $1.75
To San Bernardino Week day rate has 6-day limit with stopovers.

Information and tickets at 601 So. Spring Street week days, every day at station

Chicago and the East
THE Los Angeles Limited
LOS ANGELES TO CHICAGO IN THREE DAYS
Salt Lake, Union Pacific and Northwestern lines

The Overland Limited
SAN FRANCISCO TO CHICAGO IN THREE DAYS
Southern Pacific, Union Pacific and Northwestern Lines

These Trains Are Electric Lighted and Provide Every Travel Comfort and Convenience.

Daily and Personally Conducted Through Tourist Cars
Quickest Time to St. Paul, Minneapolis and Duluth
For Information, Tickets and Sleeping Car Reservations, apply to C. A. THURSTON, Gen. Agent, Chicago and Northwestern Ry.
605 SOUTH SPRING ST., LOS ANGELES.
Phones—Home F5194, Sunset Main 622.

El Camino Real APRICOT CORDIAL
ANDERSON & CHANDLER CO. DISTRIBUTORS

COLUMBIA TALKING MACHINES Two disc records for price of one. We exchange used records. See us. Open evenings. BURTON MUSIC CO., 758-760 S. Broadway. Hamburger's store faces us.

SILVERWARE
COMPLETE STOCK LOWEST PRICES
Parmelee Dohrmann Co
436-444 So. Broadway

FINE CLOTHES FOR MEN
Wood Bros.' Hand-Tailored Suits and Overcoats.
WOOD BROS.,
343-345 South Spring Street.

JEWELRY
BROCK & FEAGANS Jewelers
427-429-441 Broadway.
With Style and Quality. You are welcome to visit the largest jewelry store in the West. Like a wonderful exposition of Art, it is one of the sights of California.

MULLEN & BLUETT CLOTHING CO.
CORNER SPRING AND FIRST STREETS
The Quality Store
Established over a quarter of a century.

"Walk-Over"
Shoes $3.50, $4, $5
J. F. Hughes, Prop
111 S. Spring and Cor. 4th & Spring

Dutchess Trousers
You know wear like the devil. Right in style and made on the level.
KLEIN & SALZMAN,
Sixth and Main.

QUICK WORK.

CARS THROUGH TUNNEL SOON.

Second Bore Started; Finish First of June.

Flyers and Two-Car Trains to Hollywood.

City Not to Commence Work Until July.

By June 1, barring unforeseen accidents and delays, cars will be running through the Hill-street tunnel to Hollywood, Colegrove and the northwest section of the city. The big bore will be finished by that time, the track standardized, and twelve to fifteen minutes cut off the run, besides which a big relief will be afforded to traffic on Spring street by the taking off of the narrow-gauge cars. Seventeen minutes of the present running time to Hollywood is consumed between the Fourth-street station and the north portal of the tunnel on Sunset boulevard over the Spring-street route. It will also eliminate the trip through the slums on San Fernando street, around the Plaza and vicinity.

With the completion of the tunnel other changes will be made in the service. The coaches will be equipped with the multiple unit control and trains operated, now an impossibility. The need for such a service has long been apparent, the overcrowded condition of the Hollywood cars having been unfavorably commented upon for some time.

Another improvement will be the flyers—two or three an hour—which will make no stops between the Hill-street station and Vermont avenue—city limits—except those essential at crossings. This route is very good for fast travel, as there are very few such halts. At present there is only the local service. Hollywood will be placed within a few minute' run of the heart of the city, closer probably, than almost any suburban town.

The two cars will run in and out of the Hill-street depot used by the beach trains via Sixteenth street, and Fourth street, between Broadway and Hill street, will, for the first time in many years, be free from switching.

ACTUAL BORING STARTED.

The actual driving of the second tunnel will start tomorrow or next day. The retaining wall on the west side of Hill street has been completed. It is 134 feet long and contains 500 cubic yards of masonry. The width at the bottom varies from two to eight feet, and graduates to fourteen inches at the top. Eighty-five men are at work cleaning up and getting ready to start the dirt moving from the big hill, from which the great mass of core is to be taken.

This force will be increased to 300 when the work is under way. The top of the hill contains gravel which will be used as ballast. A part of the underlaying clay will go into the filling of the lots owned by the company at Olive and Sunset boulevard where the dirt from the other tunnel was taken. All of it will not be required, however, to complete the raising of this land to the grade, and that from the south end of the tunnel will be used elsewhere in filling sunken lots.

The excavation will take two months, the mayor another thirty days. The driving of the other tunnel was delayed six weeks by bad weather.

CITY'S TUNNEL.

The masonry work on the north portal and the center wall, upon which the tunnel to be driven by the city will rest, will be started inside of two weeks. The wall which extends the full length of the tunnel will be six feet wide. It will cost $20,000, one-half of which is to be borne by the city.

The yards on both sides of Temple street are being rearranged for more convenient working, and better progress will be made than in the other. Seven drifts will be put in instead of five, day and night shifts being employed. A motor and six dump cars convey the dirt through the completed tunnel to freight cars, whence it is distributed where needed.

The plans for the construction of the city's tunnel for vehicles and pedestrians are being considered by the City Engineer. When these are adopted the district to be benefited, and upon which the cost will fall, will be designated and the regular routine gone through. No construction will be started until after the completion of the Los Angeles Pacific work, or before July 1, at the earliest.

FAKE DEPUTY GETS CASH.

Man Collects Taxes Without Authority and Then Insults Victims by Mail.

Not satisfied with collecting taxes under false pretenses, a man who signs the name of A. W. Geer, has sent postal cards to his victims, assuring them that they have been "suckers."

Geer, it is said, posed as a county deputy assessor. He was very successful in obtaining payments.

He confined his operations to the vicinity of Twenty-first street and Hooper avenue. All of the receipts sent in by victims to the office of E. W. Hopkins, County Assessor, were dated March 4. Mr. Hopkins assured those who came to him in person that he had no deputy named Geer.

Dr. C. Mobler, who was induced to part with $2 as poll tax, received a postal card yesterday containing the phrase, "Somebody Lied." And later another bearing the words, "What are the wild waves saying?—I miss you, just $2." At the grocery of J. Simms, on Hooper avenue, Geer collected $4.64.

Detectives are on the trail of the swindler.

POPE IS IMPROVING.

ROME, March 8.—The Pope was visited by his doctor today, who found him better. The physicians insisted that the Pontiff remain in his room, and for the present hold no audiences. It was said last night that the Pope's indisposition had taken on the character of influenza, and that his condition inspired some apprehension.

DUSTIN FARNUM TO WED.

CHICAGO, March 8.—Dustin Farnum, the actor, it was learned today, has taken out a license here to marry his leading lady, Miss Mary B. Conwell of Cadiz, O.

Paso Robles Hot Springs.

On the Coast Line. The equal of any in the world and set in the midst of such climatic conditions as constantly invite to the open air. A delightful place for rest, recuperation, convalescence, treatments and recreation. The new bath-house, with its superb equipments, is unrivaled by anything in this country. Hydropathic treatments, mud baths, swimming baths. Sulphur Springs. Particulars at Southern Pacific office, 600 South Spring street, corner Sixth, Los Angeles.

Alberhill Coal, $8.50 Per Ton.

Main 967. F1660. 311 Security Bldg.

The Jordan "AAA1" Cutlery

is best and unequaled by test. Will cut steel, hair, shave. Sold by leading dealers everywhere.

EVENTS IN LOCAL SOCIETY.

THE friends of Mr. and Mrs. Edwin Cawsotn regret that they will leave this week for their home in London, England, and that the charming matron will not visit Los Angeles again for a long time. Mr. and Mrs. Cawston have been at the home of the latter's mother, Mrs. M. P. Doran, of No. 673 South Bonnie Brae street, for the past six weeks. Saturday, Mrs. Cawston gave a small farewell luncheon at Hotel Alexandria.

Extended Foreign Tour.

William H. Hoegee of Vermont and Prospect avenues, Hollywood, will leave Wednesday for a five months' tour abroad. He will visit Japan, China, Egypt, India and countries of Europe.

To Visit Japan.

Mrs. W. J. Chichester and daughter, Miss Katherine, of Menlo avenue, left yesterday for an extended tour. They expect to be in Japan during the cherry-blossom fete.

Dinner Party.

A most delightful event was the dinner party given Sunday evening by Mrs. J. H. McNeil and daughter, Miss Myrtle, of No. 1315 South Figueroa street. Guests included Mrs. Schuster of St. Paul, and Mr. and Mrs. Wright of New York.

Miss Brown's Dance.

Miss Wauneta Brown entertained twenty young friends at her home at No. 623 Westmoreland avenue, Saturday evening, with a dancing party.

For Bride-elect.

Mrs. Raymond Frisbie of No. 1515 South Hoover street, will entertain Thursday, as a compliment to Miss Frances Cope, whose wedding to J. A. H. Kerr will take place this month.

Birthday Celebrated.

Mr. and Mrs. Thomas N. Newell, who recently moved into their new home at No. 909 West Eighteenth street, last evening gave a dinner party in celebration of Mr. Newell's mother's birthday anniversary. The table sparkled with candles, and in the center rested a mound of fragrant flowers.

In San Francisco.

Mr. and Mrs. Philip Kitchin of South Hope street are spending a week in San Francisco as the guests of Judge and Mrs. Curtis H. Lindley.

Wedding Announcement.

Announcement is made of the wedding of Miss Esther Elisabeth Jepsen to George Miller. The ceremony was performed on Saturday afternoon in this city.

Guests of Parents.

Mrs. C. W. Mennig of Des Moines, Iowa, and Mrs. William Crisbee of Minneapolis, are visiting their parents, Mr. and Mrs. J. H. McCord of Huntington Court. They will remain several weeks.

From San Bernardino.

Miss Marion White of San Bernardino is a guest of Miss Pearl Keller of West Eleventh street.

Box Party.

Cards have been issued by Mrs. William Cline of the Burlington apartments, for a box party at the Belasco Theater on Saturday afternoon. Mrs. Williams of Seattle, Wash., who is the house guest of her daughter, Mrs. R. C. McCormick of No. 1944 South Figueroa street, will be present as special guest.

Coming Wedding.

Mr. and Mrs. C. M. Risden have issued invitations for the wedding of their daughter, Miss Lelia Mildred, to Ralph Bacon Bliss. The ceremony will take place at the home of the bride-elect's sister, Mrs. William Kerr, on the evening of March 18.

Birthday Celebration.

In celebration of their birthday anniversaries the Misses Margaret Reuter and Ina Hamman entertained with a party at the home of the former at No. 1830 Roosevelt avenue. The table was ornamented with two large cakes, on each of which were seventeen candles. The guests were Miss Marietta Dunn, Miss Lottie Pemberton, Miss Floy Williams, Miss Henrietta Davies, Miss R. Waters, Miss Alma Von Dee Loke, Miss Glena Long, Miss Ethel Long, Miss Laurita Smith, Miss Fannie Fletcher, Miss Grace Hunt, Miss Hazel Kemp, Miss Mildred Kemp, Miss Elsa Klein, Miss Gretchen Foulkes, Miss Bernice Foulkes, Miss Esther Love, Miss Margaret Gillette, Miss Clara Cralke, Miss Charles Dane, Ralph Hegood, Russell Mullin, Richard Morgan, Charles Putman, Earl Mairs, James Davey, Alexander Plummer, Byron Stanley, William Fletcher, Henry Smyser, John Sheul, William Riedle, Jean Klein, Clarence Bean, Ward Griffin, Harry Love, Ralph Leeman, Emmet Condee, Wooster Gist and Mr. King.

From Canada.

Mr. and Mrs. John H. Lake of Toronto, Can., are registered at the King Edward Hotel.

Wedding Anniversary.

Mr. and Mrs. Arthur Wilkey entertained recently, with a dinner party in honor of their seventh wedding anniversary. The affair took place at their home at No. 1690 Ridge Cliff Drive. The guests were Mr. and Mrs. A. Gunnison, Miss Bess Gunnison, Miss Gertrude Gunnison, Mr. and Mrs. Gould, Miss Gould, Mrs. Stellway, Mrs. Oltman, Mr. and Mrs. C. M. Lang, Mr. and Mrs. P. E. Folsom, Mr. and Mrs. Colby, Miss Moore, Mr. and Mrs. Palmer, Mr. and Mrs. Armand, Mrs. A. J. Bowen, Miss Bowen and Mr. and Mrs. Marshall.

Auto Ride and Supper.

Mrs. Gerald Knighton and son, Arthur, of San Francisco, entertained with an automobile ride in honor of Mrs. Ethel J. Cayce. After the drive, supper was served at Hotel Angelus and later, the party enjoyed the performance at one of the theaters.

To Ranch for Dinner.

Mr. and Mrs. J. E. Higgins of Hotel Pepper, entertained a number of their old friends with an automobile drive from Los Angeles to their ranch at Glendora, where dinner was served. In the party were Mr. and Mrs. Martin McGrath of Thermopolis, Wyo., Mr. and Mrs. W. J. Rogers of Pasadena, Mr. and Mrs. T. J. Bossert of Hollywood, Mr. and Mrs. George Mitchell of Glendale, Miss Mitchell of Scotland, Mrs. Fred Hecht of Iowa and her daughter, Miss Eleanor; William Sherwood of Pasadena, Otis Lockhart and Mrs. Stotts of Sheridan, Wyo., and Miss Stotts of Montana.

SAN JOAQUIN VALLEY.

PARENTS ISSUE PERMIT TO WED.

CURIOUS DOCUMENT PRESENTED TO VISALIA OFFICIAL.

Tulare Lad of Twenty, Desiring to Marry, Obtains Written Agreement from Father and Mother Which Enables Him to Secure the License. Land Office Transactions.

[SPECIAL CORRESPONDENCE OF THE TIMES.]

VISALIA, March 7.—Benjamin B. Berry, a Tulare lad of 20 years, called at the County Clerk's office yesterday for a marriage license, armed with a permit from his parents that was unique in its way, and filled with legal phraseology. It read thus:

"That, whereas our son, Benjamin B. Berry, being desirous of entering into the state of matrimony with Ivy Irene Brown, and said Benjamin B. Berry not being of lawful age, and desiring our consent to said marriage, now, therefore, we, the undersigned parents of the said Benjamin B. Berry do, by these presents, give and grant our consent for the said Benjamin B. Berry to marry the said Ivy Irene Brown. [Signed.] Joel L. Berry and Lucy Berry."

The young man secured his license and went his way rejoicing.

CANCELLATIONS.

These cancellations of desert land entries have been received at the Visalia land office: Joseph B. Harp to lots 1, 2, 3 and 4 of section 26-22-23. Johann G. Hielscher to the northeast quarter of section 33-13-12. George Diego to the northeast quarter of section 30-26-27. William H. Brown to the southeast quarter of section 14-19-16.

David F. Carter of Three Rivers has relinquished his homestead entry embracing the northwest quarter of the southeast quarter and the north half of the southwest quarter of section 34-17-28.

W. A. McKee has relinquished his homestead entry embracing the southeast quarter of the southeast quarter of section 20, and the north half of the northeast quarter and the northeast quarter of the northwest quarter of section 29-17-29.

Marietta Baker of Fresno has filed a desert land entry on the south half of section 31-23-20.

David C. Settlemire of Porterville has made homestead entry for the northeast quarter of section 28-25-27.

Charles H. Kegley of Los Angeles has made desert land entry for the north half of section 2-26-23.

ARREST CAUSES SURPRISE.

Visalians were surprised when they heard this morning that C. E. Farnsworth, a hardware clerk employed by the firm of Goldstein and Iseman in this city for several months, had been arrested in Fresno and brought back here to answer to a charge of theft. Farnsworth has always borne a good reputation here and made many friends, who could hardly believe him guilty, but he was caught with the goods on him.

Farnsworth will plead guilty, but says that others were in with him. The officers do not credit this statement.

Albert Wesch, who conducts a winery near Visalia, was arrested Saturday and charged with selling liquor to an Indian. He was taken before Justice Clack, pleaded guilty and was fined $100, which he paid.

EXETER ELECTION.

Supervisors, just before adjourning for the March term Saturday, fixed upon the 30th inst. as the date for holding the election at Exeter to vote on the incorporation matter. It is expected the proposition to incorporate will carry by a large majority.

Charles Mondino, an Italian who, when drunk, tried to clean out an Italian hotel here, was fined $10 yesterday, and turned loose. The fine was small, but Justice Clark took pity on him because, when he attempted to raise a disturbance, his Italian friends battered him up considerably before officers rescued him.

DRINK LEADS TO DEATH.

BAKERSFIELD, March 8.—F. H. Vance, representing an insurance company of San Francisco, was found dead along the Southern Pacific tracks one and one-half miles west of Tehachepi yesterday morning. The body was lying in the snow four feet from the rails. Letters in his pocket spoke of Vance in excellent terms of recommendation. He had been in Bakersfield since February 21, and was last seen Saturday morning. He had been on a protracted spree and apparently had little funds. It is supposed he took the train south Saturday night and accidentally fell off.

LETTERS TO THE TIMES.

[The Times freely publishes the views of correspondents without holding itself responsible for writers' opinions. Be brief, write plainly, state clearly. The space of 250 words, on the average, is sufficient for the point. Well-written letters are liable to be declined merely on account of their length.]

An Admirable Address.

LOS ANGELES, March 8.—[To the Editor of The Times:] I would like to call attention to the remarkable inauguration oration of Vice-President Sherman. In the just and tremendous ovation to President Taft it was almost overlooked. It recalls the best days of Cicero. Like Grey's elegy and Lincoln's Gettysburg speech, it is nothing short of an English classic and should be read and memorized by school children and recited upon public occasions. The Vice-President said: "Senators—There is no need to recite the history of the great legislative body, proud of it though we be; nor yet to suggest methods which might in coming time enhance its usefulness. The world knows the one and you understand the other.

"Two decades of service in this Capitol, though not in this chamber, have impressed me with the weight of Senatorial responsibility, and the value of Senatorial duty well done. It is neither well to minimize the former nor exaggerate the latter, but to have both well in mind.

"I am aware that the great burden is on your shoulders not mine. I do not, however, fail to realize that I have duties to perform which require industry, a clear mind and a controlled temper. I shall strive to perform such duties with courtesy, impartiality and fairness.

"I am inducted into the vice-presidency with appreciation of the dignity of the lofty place and with pleasurable anticipation of close association with men of high ideals and patriotic purpose."

L. G. MUNFORD.
111 South Figueroa street.

Auto Accidents.

LOS ANGELES, March 8.—[To the Editor of The Times:] I notice that accidents are occurring more frequently at street crossings from automobiles running down passengers who are alighting from cars. I think an ordinance should be passed to prohibit all automobiles as well as all other vehicles from passing electric cars while such cars are at a stand, discharging or taking on passengers. I think they should be made to conform to the same laws that govern trolley cars, and they should be made to come to a full stop at every intersection of trolley or railroad line. I notice that in the down-town district, officers compel all drivers, while taking the crossings to walk their horses, while automobiles are allowed to dash by at the rate of ten or twelve miles an hour. No wonder we have so many accidents.

K. A. BURTON.
123 Westlake avenue.

OUR PRESIDENT.

PRAISED BY COUNT OKUMA.

PROGRESSIVE LEADER OF JAPAN ADMIRES POLICY.

President Taft's Inaugural Speech Is Subject of Signed Article in Tokio Newspaper With Favorable Comments on Immigration and Naval Ideas Embodied in It.

[ASSOCIATED PRESS DAY REPORT.]

TOKIO, March 8.—Count Okuma, former president of the progressive party, has written a signed article for the Tokio Mainichi, in which he unreservedly praises President Taft for his policy as embodied in his inaugural address.

In regard to that portion of the address dealing with the treaty rights of aliens, Okuma says it would be a matter for universal rejoicing should the delicate relations between the Federal and State constitutions be adjusted in a manner thoroughly compatible with national credit and honor, and the standing of the United States as a highly civilized power.

In respect to the naval programme as laid down in the inaugural speech the Count professes to fully concur. He writes that President Taft believes that such an outcome is an unavoidable demand of the times and ridicules the idea that it is directed against Japan. He asserts that this idea is a gross misrepresentation of both Japan and the United States, which believe equally that a strong navy is the best guarantor of peace.

Regarding immigration, the Count cannot entertain the idea of restriction as a principle, but he is unopposed to it as a temporary measure for preventing unnecessary excitement and irritation when Japan is unfortunately the object of unwarrantable suspicion.

In conclusion, he says:

"Japan's real motive was proven on the occasion of the visit of the fleet, and it is now understood fully by estimable Americans. Local anti-Japanism is not of serious concern, and will disappear when they cease to be haunted by a needless suspicion. The true American sentiment will ultimately prevail, especially under the guidance of a great fair-minded statesman of the eminently peaceful disposition of President Taft."

ALUMINUM CONCERNS MERGE.

MANITOWOC (Wis.) March 8.—Official confirmation of the reported combination of aluminum concerns of the West was made public today, the deal having been closed at a meeting held in New York at which the new company was organized under the name of the Aluminum Goods Manufacturing Company. The combination includes the Manitowoc Aluminum Novelty Company, the Two Rivers' Aluminum Company and the New Jersey Aluminum Company of Newark, N. J.

ITALIAN CLERICALS WIN SEATS.

ROME, March 8.—Definite returns from yesterday's general election for a new Chamber of Deputies confirm the previous reports that the present ministry has been given a large majority. The Socialists and the Republicans have each gained six seats. The Clericals, who participated in the elections for the first time since 1870, also gained several seats.

Ninety-four nurses and attendants of the Virchow Hospital, Berlin, are suffering slightly from ptomaine poisoning following the eating of fricaseed chicken.

For a Delicious, Ready-cooked, Wholesome Meal

Snider Pork & Beans are without an equal

They have greater food value than meat and cost less.

Every single bean in the can is whole—looks appetizing, yet is mellow and porous because the troublesome gas in ordinarily cooked beans is taken out by the exclusive Snider Process. They can be enjoyed and digested by anyone—

"It's the Process"

Put up with, or without, Tomato Sauce made from Snider's Tomato Catsup.

A savory, delicious dish always ready to serve from the can—hot or cold—and sure to be relished at any meal.

Order some from any grocer and learn how different and better they are.

The T. A. Snider Preserve Co., Cincinnati, O., U. S. A.

Sample Straw Hats

BEEMAN AND HENDEE BABY SHOP
447 SO. BROADWAY

For children, in Milan braids with narrow ribbon bands and streamers. These are usual $2.00 and $2.50 values. Being samples they are priced at only $1.00.

Crepe Waistings

All grades of Crepe now on hand for shirtwaists from the French imported at $1.75 yard to the domestic at 25c yard. These when hand embroidered in white or colors, or they can be made up plain, are the season's latest and choicest novelty. They require no ironing.

Easter showing in DOLL MILLINERY, some very beautiful hats for dolls now on display in the Toy Department, Third Floor.

A Skin of Beauty is a Joy Forever

DR. T. FELIX GOURAUD'S ORIENTAL CREAM OR MAGICAL BEAUTIFIER

Dangerous Counterfeits, Highly Poisonous, Made and Sold in this City.

Ten, Eleven, Sixty Patients, and every blemish on beauty, and defies detection. It has stood the test of 40 years, and is so harmless we taste it to be certain it is properly made. Accept no counterfeit of similar name. Dr. L. A. Sayre said to a lady of the haut ton (a patient): "As you ladies will use them, I recommend 'Gouraud's Cream' as the least harmful of all the skin preparations." For sale by all druggists and Fancy Goods Dealers in the United States, Canada and Europe.

FERD. T. HOPKINS, Prop., 37 Great Jones Street, N. Y.

"I want some more."—Oliver Twist.

Give the Boy All He Wants

Give the boy all he wants—a second dish—a third dish—it can't hurt him. H-O is not the ordinary "rolled oats" that has to be cooked sixteen hours before it is fit to eat.

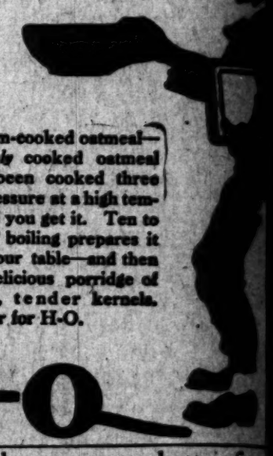

H-O is steam-cooked oatmeal—the *only* cooked oatmeal sold. It has been cooked three hours under pressure at a high temperature before you get it. Ten to fifteen minutes' boiling prepares it perfectly for your table—and then you have a delicious porridge of clean, separate, tender kernels. Ask your grocer for H-O.

H-O

YOU'LL get better wear, better fit, style and more comfort from a Kabo Corset than from any other.

Every dealer authorized by us will exchange Kabo Corsets for you if you are fitted by you; and to guarantee that the Kabo will not rust or break.

You'll find the very latest things in Kabo models.

Prices $5 to

Kabo Corset Co.
Chicago

Copyright 1909 Kabo Corset Co.

Kabo Style 1104. One of our latest straight up and down models with moderately high bust and extremely long, round skirt; made of very strong batiste with beautiful embroidery trim, finished with ribbon bow; 12½ inch front clasp; 3 pair strong suspender web hose supporters; white only. Sizes 18 to 30. Price, $5.00

The Times Cook Book (NO. 3)

Cooking and Other Recipes by Skilled Chefs and Housewives

198 Recipes for Spanish Dishes

98 SOUPS; 199 SALADS; 417 RECIPES FOR BREAD, ROLLS, BISCUITS, BUNS AND THE LIKE; 113 WAYS OF COOKING MEATS; 100 RECIPES FOR PREPARING FOWL AND GAME; 81 FOR FISH AND SHELL-FISH; 196 WAYS OF COOKING VEGETABLES; 360 CAKES; 45 RECIPES FOR COOKIES AND SMALL CAKES; 70 PIES; 160 PUDDINGS; 172 DESSERTS.

115 Recipes for Hygienic Dishes

31 MARMALADES; ALSO INCLUDING INSTRUCTIONS FOR THE USE OF A FIRELESS COOKER, AND MANY POINTERS OF VALUE TO THOSE WHO SEEK THE BEST IN THE PREPARATION OF FOOD.

This compilation is from the 1908 Cooking Contest Conducted by the Los Angeles Times to which contributions were made by hundreds of the best cooks of California and elsewhere.

Published and For Sale by

The Times-Mirror Co.
Los Angeles, Cal.
AND ALL ITS AGENTS.

Price 25 cents. Postage 5c extra.

Royal Baking Powder

Absolutely Pure

Renders the food more wholesome and superior in lightness and flavor.

The only baking powder made from Royal Grape Cream of Tartar.

SANBORN, VAIL & CO.
Artists' Supplies, Picture Frames.

FACTS, FEATURES AND FANCIES FOR WOMEN.

BY MISS SYDNEY FORD.

work will wear it on her tub gowns this summer.

With the coming of long sleeves we have some cause of congratulation, and that is that our glove bills will decrease. With sleeves to the knuckles, gloves will be superfluous on a warm day.

• •

Fashions and Fads.

Old rose is still a favorite.

Buttons are used in great abundance.

Gray seems to be perennially popular.

Of metallic nets there is a wide supply.

Flower-trimmed straw hats will be the rage.

Ruchings are quite as much thought of as ever.

Soutache is freely used on spring gowns and coats.

There is a fad for silk and crepe shawls at the theater.

The coming season has been heralded as a season of color.

All colors in veils are worn, but black still holds its own.

Very many of the browns have a hint of gold in their make-up.

Of sleeves there are many, but in actual shape they are few.

Some of the new gowns have the epaulette shoulder arrangement.

Deep, rich shades are more used for evening than for day wear.

Men's full dress ties are being made narrower and with rounded ends.

Pockets on the spring coats are set some inches below the waist line.

We see little but long plain velvet coats at fashionable functions.

A striking novelty is the use of jet wings as sole trimming for turbans.

WOMEN'S CLUBS.

Desert and Los Angeles.

Yesterday afternoon at the Ebell Club Frank G. Tyrrell delivered an address in which he wove a romance of the desert, startling in the industrial possibilities revealed. He introduced his remarks by quoting from Horace Greeley's speech, delivered at Pincerville in the summer of 1859:

"Lastly I have come across a desolate and terrible country, a land seemingly worthless forever—the great American Desert. But I believe that the Almighty has created nothing in vain and as I have passed over this awful region, the thought has fixed itself in my mind that since it is certainly useless for every other purpose, it may be a land of vast mineral wealth. If that is the case, it will take a hundred thousand California miners one hundred thousand years even to prospect it."

In presenting the extent to which the mineral wealth has already been realized, the speaker mentioned that the Comstock mine has produced $150,000,000, and he followed this with the statistics of "What the Desert Has Already Done for Los Angeles."

He declared that in the last three years, at least $10,000,000 has been poured into the city from the desert, notably benefiting the People's Gas Company, the American National Bank and the Western Art Tile Works, while the Bradbury and the Tajo buildings have been built with capital from the Tajo mines in Mexico.

"Last year," said Mr. Tyrrell, "California produced the equivalent of $25,000,000 in oil, one-third of this in dividends, the majority of which flow to Los Angeles. Nevada produced $20,000,000 in mineral wealth, one mill in Goldfield now producing at the rate of $12,000,000 annually. Arizona led the world in copper, producing 274,000,000 pounds, worth over $40,000,000. A small portion of Arizona required over $10,000,000 of machinery last year, which," declared the speaker, "Los Angeles should supply."

He showed that the great cities of the West, San Francisco, Denver, Salt Lake City, Spokane, Butte and Seattle, have been built largely by mineral wealth, while California was conceived and born in devotion to the mining industry.

"All this," he declared, 'is only a premonition of what may be in the future," and he painted the picture of the desert peopled with populous cities, the barren wastes blooming with plant life adapted to the peculiar circumstances, and all the greatness which the future may hold.

Cosmos Club.

The Shakespeare Section of the Cosmos Club will meet this afternoon at 2:30, when the study of "King Lear" will be concluded and papers will be read by members of the section. Tomorrow afternoon the class in parliamentary law will meet at 1 p.m., and at 2 p.m. the regular meeting of the club will be held, when Mrs. Florence Collins Porter will talk on current events.

Parent-Teacher Meeting.

A large number of mothers was present at the last meeting of the Thirtieth-street Parent Teacher Association. Class songs were rendered by the fourth grade pupils, led by Miss Bates. Tessie Tanzola played a piano solo, and a round table on literature and books was led by Mrs. A. F. Rogers. The principal, W. W. Tritt, and Miss Fitzmeyer were among those who discussed the questions.

Thursday afternoon an entertainment will be given by the Emergency Committee of the Mothers' Congress at the home of Mrs. Van Vorst, No. 212 East Twenty-fourth street, for the benefit of the emergency fund for the poor in the public schools. Mrs. H. C. Waddell will address the mothers, explaining the needs of the emergency work.

"Monna Vanna."

"Monna Vanna," a play which displays the heroic possibilities of womanhood, will be read this afternoon at Cumnock Hall by Marion Craig Wentworth. Mrs. Wentworth's personality is admirably suited to the moods of Maeterlinck, Hauptman and others of that school.

AERONAUTS IN RIVER.

Frenchmen Mistake Sandbar for Shore and Are Nearly Drowned in the Scheldt.

[ASSOCIATED PRESS DAY REPORT.]

ANTWERP, March 8.—Henri Le Blanc and Louis Dupont, French aeronauts, had a narrow escape from death by drowning today while crossing the river Scheldt in a balloon.

They mistook a sandbar in the middle of the river for the shore, and started to come down. They missed the bar and struck the water, the wind driving the car over the surface. Finally the balloon was driven to shore, and the two men, half drowned, were rescued.

TRUNK'S PRESCRIPTION

RHEUMATISM

Cannot possibly exist in any form if you will take Trunk's Prescription for Rheumatism and Gout and use the Adecia Liniment, and use them strictly according to the directions.

Inflammatory, Sciatic, Muscular, Lumbago, Gout or any other form of Rheumatism. It is positively absurd, ridiculous and preposterous—it is really a pity and a shame to talk about Rheumatism, much less to suffer with it, when you can get Trunk's Prescription for Rheumatism and Gout for $1.50.

This prescription does not ruin the Stomach and it does not depress the Heart. It does not contain any Salicylate of Soda, Salicylic Acid, Oil of Wintergreen, Opium, Morphine or Bromides in any form. It cannot harm you, but it will remove Rheumatism in any and all forms.

What More Do You Want?

MANUFACTURED BY TRUNK BROS. DRUG CO., DENVER, COLO.

On Sale in Los Angeles by the Off & Vaughn Drug Co.

352 So. Spring St., Cor. Fourth

Mail orders receive prompt attention.

Ask your Grocer for

Honolulu Plantation Co's

extra fine dry granulated

SUGAR

If you want an absolutely pure

Cane Sugar

This Will Interest Mothers.

Mother Gray's Sweet Powders for Children, a Certain relief for Feverishness, Headache, Bad Stomach, Teething Disorders, move and regulate the Bowels and destroy Worms. They break up Colds in 24 hours. They are so pleasant to the taste and harmless as milk. Children like them. Over 10,000 testimonials of cures. They never fail. Sold by all druggists 25c. Ask today. Don't accept any substitute.

REBATE PLAN CALLED "GRAFT."

Merchants' and Manufacturers' Association Disapproves of the Fare-Refunding Scheme.

The Merchants' and Manufacturers' Association has put its stamp of disapproval upon a scheme to enlist local business men in a plan to furnish free transportation to out-of-town customers.

The promoter is a concern with the high-sounding name of the "Los Angeles Merchants' Free Transportation Association." As far as is known, C. C. Horton, self-styled "secretary," is the only member of the association. Letters have been sent to a number of local merchants, explaining that the purpose is to rebate railroad fares to out-of-town people who make purchases from members of the organization.

The writer states: "Our schedule of rebating allows fares to be refunded from any point within five miles of the city on purchases of $6; ten miles on $10 purchases, twenty miles on $15 purchases, and twenty-five miles on $20 purchases. These fares are to be refunded at the association's office on presentation of orders from merchants and the return ticket. The same will be collected from the merchants each week."

The little "joker" in the plan is a membership fee of $5 a month. In other words, the merchants are called upon to contribute $60 a year for a service they could do for themselves. To maintain the "association" would be an expensive luxury, it is argued.

Secretary Horton also writes to prospective members that "ordinary newspaper, programme and billboard advertising have outlived their effectiveness. Free transportation appeals to more people than a discount for cash advertisement."

Secretary Zeehandelaar of the Merchants' and Manufacturers' Association, last night characterized the scheme as a graft for the originator, but of no advantage to the business man.

POLICE DOGS ARREST.

New York Canines Stop Men from Running Away 'Until Help Arrives.

[ASSOCIATED PRESS DAY REPORT.]

NEW YORK, March 8.—Two of New York's police dogs, Max and Nogi, have shown themselves to be practical officers of the law. In a lonely portion of East New York they gave chase to three fugitive bakers who had been fighting over union matters, and succeeded in interfering with their running to such an extent that they were soon overtaken by the police.

When the men fled, Max ran ahead, turned sharply back and butted the man nearest to him in the stomach, knocking him to the street. Meanwhile Nogi was busy running between the legs of the other two men and tripping them until they fell to the sidewalk. As fast as the men would get up and attempt to run, one or the other of the dogs would trip him up or butt him in the stomach, knocking him down.

The accused men were held in $300 bail, charged with attacking the third member of the party.

Hereafter the English language will be taught in all the public schools of Guatemala. The Minister of Education of that Central American republic has issued orders that this be done.

Vapo-Cresolene

(Established 1879)

An Inhalation for Whooping-Cough, Croup, Coughs, Colds, Catarrh, Bronchitis, Diphtheria.

Cresolene is a Boon to Asthmatics.

Does it not seem more effective to breathe in a remedy for diseases of the breathing organs than to take the remedy into the stomach?

Cresolene cures by bathing the air, rendered strongly antiseptic, is carried over the diseased surface with every breath, giving prolonged and constant treatment. It is invaluable to mothers with small children.

For irritated throat there is nothing better than Cresolene Antiseptic Throat Tablets.

Send 4c in postage for sample bottle.

ALL DRUGGISTS. Send postal for descriptive Booklet.

Vapo-Cresolene Co. 180 Fulton Street, New York.

HOME PHONE 10518—BROADWAY 5180

The New Ivy Corsets are richly eloquent in style—A model for every figure.

Bullock's

Broadway at Seventh

New $10 Millinery at Bullock's is a revelation; a triumph of Fashion and Value.

Another Great Inauguration Event in Dollar Waists

The kind of values that draw women to them irresistibly. An Inauguration feature. How the maker can compass them to sell at $1.50—yes, even more—is beyond the writer. Such dainty styles of lawn and lace and embroidery. Some quite elaborate, others with just the plain tucked prettiness many women admire most. Every waist $1.00; and with the new shipment we have put some broken lines of tailored styles that sold for $1.65 and more—to round out a grand Tuesday Inauguration opportunity. Second Floor, $1.00.

Dainty Wash Weaves

—are here in all the spring's most exquisite shadings and patterns. Choose the new waists and dresses at Bullock's—Los Angeles' most authentic and complete display.

10,000 Yds. Madras 15c Yd.

100 Pieces Novelty at 15c Yd.

Magnificent white cottops. The former the daintiest of waisting. The latter a 25c lace effect in clever patterns—15c yard.

35c Dotted Swiss Tuesday at, Yard..... 25c
A fine quality. A special value.

Fine White Longcloth, Bolt.... $1.35
Extra fine. It would be special at 15c yard.

45-Inch Lawn 25c
A fine, soft Persian lawn. A good value at 25c.

Stripe Chiffon 35c
A silk stripe material in all the good colors. Exceptionally pretty.

Imported Madras 25c
Light grounds with neat colored stripes and figures.

Silk Crepe 50c Yard
In all good colors and floral effects; 1909's favorite.

Embroidery Values

—that should inspire extraordinary buying. The Embroidery Department has been one of this business' big pillars of strength. Bullock Tuesday Embroidery sales have come to be looked forward to by thrifty buyers within the radius of the city's influence. Embroideries of quality; splendid wide widths; perfect in stitching and design. Have been sold at most unusual prices. For Inauguration month we have made big plans. Today an Embroidery Sale of magnitude opens a strong campaign of values.

46-In. Flouncings at $1.00 Yard

Magnificent for Empire gowns. Rich, lacy patterns on fine Swiss. Beautiful workmanship. New patterns in 27-inch flouncings. Exquisite Baby Irish, Soutache, Filet and Novelty effects.

27-inch Waistings in rich patterns. Very special values at $1.00 yard.

AT 50c YARD

27-inch Flouncings on fine Swiss and Nainsook for the new gown or undermuslins. Fine patterns. Remarkable values at 50c yard.

AT 25c YARD

Hundreds of yards of Flouncings, Corset Cover Embroideries, Edges, Bands and Insertions. A remarkable variety of fine patterns. Remarkable values.

What passengers say about the

California Limited

"I have never come in contact with more intelligent, responsible and obliging officials and servants, or eaten better food."

"Fine trip, fine service, associated with fine people over a fine route. The California Limited is unsurpassed for everything in a traveling way."

For details 'phone or call on E. W. McGee, G. A., 334 S. Spring St.

Santa Fe

The only exclusively first-class train to the East via any Line—Ask for folder.

Capable of Varied and Artistic Arrangement

Globe-Wernicke "Elastic" Bookcases

Sold by CALIFORNIA FURNITURE CO. Broadway, 639-645

Moxley & Son

Auctioneers

SATISFACTION GUARANTEED.

South 2839. Main 23505.

Thos. B. Clark

AUCTIONEER

632 So. Spring Street.

A1907 Broadway 1921

Auction

AUCTION

Tuesday, March 9th

at 10 a. m. and 2 p. m., at

730 S. Spring

We have consigned to us a fine lot of household goods consisting in part of iron and brass bedsteads, springs, mattresses, bedding, pillows, dressers, commodes, lace curtains, portieres, extension tables, chairs, rockers, center tables, bookcases, chiffoniers, china closets, buffet, sideboard, Wilton velvet, Axminister, body Brussels rugs and carpets, fine lot of pictures and bric-a-brac, dishes, cooking utensils; also restaurant outfit, 150 chairs 30 tables, copper steam tables, 150 yards inlaid linoleum, coffee urn; fine counter, and in fact we always have a fine lot of goods for positive sale; no reserve or limit. Fine lot cigars. L. A. AUCTION & COMM. CO., W. O. Trask, Auctioneer. Tel. F1718, Broadway 1907.

Auction

Furniture & Carpets

Wednesday, March 10th

10 a. m. and 2 p. m.

830-32 So. Main St.

An unusually large and desirable lot of furniture and carpets, positively to the highest bidders without reserve, consisting of polished oak and maple center stands, fine oval oak china closet, 3 large French plate mirrors, rockers and easy chairs of every description, mirror-front wardrobe, all brass and enameled iron beds, springs, mattresses, bedding, quartered oak, birdseye maple and mahogany dressers and chiffoniers, upholstered davenport, oak hallirees, hanging hall mirrors, ladies' desks, bric-a-brac, dishes, oval and square extension tables, dining chairs, sideboards, buffets, one fine upright piano, combination bookcase and desk, clocks, chamber sets, sewing machine, musical instruments, upholstered parlor pieces, sanitary couches, pretty pictures, lace curtains, portieres, body Brussels, velvet, Axminster and tapestry art squares, carpets and rugs, refrigerators, large and small gas ranges, cook stoves, heaters, kitchen tables, utensils, fine incubator and brooder, etc., etc. Everything for the home at your own price.

RHOADES & RHOADES, Auctioneers.

Phones P1259, Main 1259.

Auction

Sale of the Entire Stock of the

Advance Buggy Co.

has been placed in the hands of the Capito Carriage Co. by the creditors' trustee, and will be sold to the highest bidder.

Friday, March 12

At 10 a.m. and 2 p.m., at the Capito Bldg. Cor. 12th and Main Sts., Comprising

50 steel and rubber tire runabouts.
25 steel and rubber tire top buggies.
20 steel and rubber tire Concord business buggies.
15 steel and rubber tire surreys, with and without canopy tops.
20 special hand made rubber tire San Francisco business buggies.
50 delivery and express wagons, all sizes, from 1-inch axle up to 2-inch.

A high grade, clean, up-to-date stock at your own price.

C. M. STEVENS, Auctioneer.
Office and Salesroom, 529 S. Olive St.
Phones—F1853; Main 2304.

Auction

399 West 22nd Street

Tuesday, March 9

10 A. M.

Desirable furnishings of an 8-room residence, consisting of all brass beds, enameled iron and brass beds, springs, hair and other mattresses, all bedding, lace curtains, portieres, birdseye maple and quartered oak dressers, commodes, chiffoniers, roll top office desk, oak, maple and wicker rockers and chairs, wardrobes, sanitary couches, extension table, hall trees, pictures, center stands, 9x12 Axminster art squares, tapestry and ingrain carpets, dishes, gas ranges, kitchen table utensils, etc., etc. Take Grand ave. cars.

RHOADES & RHOADES
Office 530-32 S. Main st. Auctioneers.

Auction

WEDNESDAY, MARCH 10

11 A. M. AT 217 EAST TWELFTH ST.

Contents of five-room flat, consisting of iron and folding beds, odd dressers and commodes, carpets, rugs, bedding, gas range and heaters, dishes, silverware, canned fruit, etc.

C. H. O'CONNOR, Auctioneer.

Home Phone 52862.

Auction

TUESDAY, MARCH 9

At 10 A. M.

At 629 S. Olive Street

Where goods have been removed for convenience of sale. Comprising birdseye maple dressers and chiffoniers, brass enameled beds, bedding, handsome wicker chairs, beautiful Axminster rugs and carpets, oak extension table, dining chairs, etc. C. M. STEVENS, Auctioneer. Office and Salesroom 529 South Olive St. Phones F1853, Main 2304.

Auction

Special. Tuesday, March 9, 10 a. m., at

730 S. Spring, 729 S. Main

We will sell to highest bidder, consisting of a lot of standard brands cigars, tobaccos, lot stationery, candies, fixtures, counters, showcases; one fine 3-chair bootblack stand; one complete restaurant outfit, stock, tables, chairs, coffee urns, water coolers, counters, restaurant dishes, utensils, large size steel gas ranges, ice boxes, meat blocks, steam tables, serving tables, platform scales. L. A. AUCTION & COM. CO., Office 730 S. Spring. W. O. Trask, Auctioneer. Tel. F1718, Broadway 1907.

Los Angeles County—"Times" News Correspondence from Its Cities and Towns.

PASADENA.

DEATH IS DUE TO OVERWORK.

EMINENT CHICAGO ATTORNEY LABORED TOO MUCH.

In Attempt to Reduce the Number of Burglaries Chief of Police Will Make Changes in Shifts of Patrolmen—Forces Organize for Municipal Fight.

Office of The Times, No. 36 S. Raymond Ave.

PASADENA, March 8.—The remains of Frederick Seymour Winston, the eminent Chicago corporation lawyer, who died at "Hill Farm," San Rafael Heights, Sunday, will be kept here until Saturdaqy, pending the arrival of his eldest son, Girard, and then shipped to the family home for burial. All the services will be held in Chicago. His younger son, Hampden, is here with Mrs. Winston. Death was directly traceable to overwork, according to his physicians. Winston conducted some of the most important corporation cases ever tried before the highest courts in the Middle West.

TO TRY PATROL CHANGE.

Chief of Police Favour is to make a change in the arrangement of men on the shifts in the police department. For a time he will center the strength of the force about the city in the fore part of the night in an attempt to reduce the number of burglaries. Although the robberies committed during the past two weeks were petty there were so many that the Police Commissioners yesterday afternoon considered the hiring of more men to patrol the outer districts of the city during the early evening hours.

Chief Favour said last night that there is no field so rich in the immediate vicinity of Los Angeles as Pasadena, and although the Police Commissioners have left at his command the power to increase the department temporarily, he will try first a rearrangement of the system of patroling the city. He said he does not believe a greater number of men would be of any aid at this time.

"Pasadena is like the promised land to the hold-up men and the second-story workers, and it has long been a puzzle to me why we do not have many more burglaries here than we do." The numerous reports coming in lately arouse unusual excitement because it has been a long time since there was anything of the kind done. I attribute the work of the past few weeks to one of two sources. Either the gamblers at Arcadia track are gradually cleaning up the places they find easy about the city, or there are people in the community who are collecting valuables and sending them East or North to some 'friend' to be disposed of. All of the work smacks of the amateur, for at no house is the job done in a finished manner. I can keep in touch with people in San Diego and Los Angeles and San Bernardino each day, and I know that none of the stuff gathered here is being disposed of in Southern California. If the race track crooks are collecting the stuff together with the intent of taking it East for disposal, I would not be surprised, but I believe the force I have at present is large enough to cope with the situation. Were there hold-ups here like there are in South Pasadena I would believe in increasing the force."

SUNDAY MARAUDERS.

Late Sunday night, George I. Ingles of No. 231 South Hudson avenue was retiring for the night when he discovered that his home had been entered and jewelry and cash amounting to about $25 taken. Investigation proved that the house had been entered by the rear door, a pass key evidently having been used.

John Sosey heard a man leisurely walking about his house at 12:15 o'clock Sunday night, but when Sosey made a loud noise the intruder took to his heels. Nothing was taken. It is thought that two men entered that place, and later went to the residence of A. Lyon on West Villa street, where they gained entrance to the residence through a bathroom window. Thirty cents in cash was all they secured.

Burglars entered the residence of Carl Copping, No. 79 West Villa street, at about 2:00 o'clock Monday morning, and after removing the baby's crib from in front of the entrance to the bedroom in which Mr. and Mrs. Copping were sleeping, dashed to the bureau on which lay a purse containing about $5 in silver, and then dashed out of the house before a fair description could be obtained.

Up to midnight last night no further burglaries had been reported to the police.

Lee Cooper, a man of about 35 years of age, was found lying on North Summit avenue, near Orange Grove avenue, yesterday morning, and suffering with a severe hemorrhage of the lungs. He was rushed to the Emergency Hospital, where Police Surgeon McCoy saw that he was in a serious plight, and ordered him removed to the Pasadena Hospital, where he died late yesterday afternoon. When found, Cooper was unable to tell his name or address, and it was not until after his death that his mother, who lives at No. 350 Summit avenue, reached the hospital.

Cooper had been an invalid for many years, and came to Pasadena each winter in the hope of regaining his health.

FORCES FORM FOR FRAY.

Both the "administration" and the Waterhouse men are organized for the municipal campaign which will end in the election of a Mayor and four Councilmen and minor officers on April 5. H. C. Hotaling, who as president of the Council, has made a good record, has been chosen to manage Mayor Earley's campaign for reëlection, while Martin H. Weight, was yesterday afternoon selected as chairman of the general and executive committees of the Waterhouse backers.

It has been decided to move Mayor Earley's headquarters to the ground floor of some building, the location to be decided today. Those wishing to transfer from one precinct to another may do so and keep their vote, providing they register before March 11. Mr. Copley, deputy registration clerk, will have charge of this end of the business at John McDonald's office on Colorado street.

The citizens responsible for the bringing out of former Mayor Waterhouse met yesterday at their headquarters in the Richardson building and perfected organization. Among those present were George F. Kernegan, Victor Marsh, J. W. Pickering, E. D. Barry, J. E. Kent, E. J. Rillieux, J. G. Plank, Martin H. Weight, Earl M. Weight, W. D. Medill, Chas. Grimes, Walter Simons, J. W. Gillman, J. D. Klepper and several others. M. H. Weight was selected as chairman of the executive and advisory committees with W. D. Medill, secretary, and E. J. Rillieux, Victor Marsh, E. M. Weight, John Plank, and J. Edward Kent, assistant secretaries. George F. Kernegan was appointed chairman of the Publicity Committee. It was unanimously voted to back C. A. Day, the independent candidate for Councilman for the Sixth Ward, and with his consent place his name on the party ticket. Mr. Day runs in opposition to W. K. Fogg, who is the administration candidate.

Four thousand dollars was raised at the West Side Congregational Church yesterday. This liquidates the indebtedness.

Local fans expect the Angels to win the baseball game with the White Sox, which is scheduled to be played here on the 15th inst.

Pictures framed at Wadsworth's.
See Phelps for fine wall paper.
Navajo blankets, baskets. Wigwam, 61 N. Euclid.
Hotel Vista del Arroyo and bungalows, Pasadena.

FINDS WORLD IS CIRCLE.

Monrovia Man Gets Fifteen Days on Rock Pile for Throwing Fits in Public.

MONROVIA, March 8.—On complaint of Thomas Glenny, Henry Mebach was given fifteen days on the rock pile by Justice Holloway this morning for having fits in public. The action of the court is not cruel, as it appears, and thereby hangs a tale.

Mebach, who is about 50 years of age, drifted in from nowhere in particular last week. He made his début before C. Loope's residence on North Mayflower avenue by having a terrible heart seizure. Sympathetic residents worked over him earnestly and plied him liberally with stimulating beverages from the sideboard. He explained that he was subject to attacks of the kind and was usually prepared for them, but unfortunately he was then without his "cordial."

On the plea of an important engagement he declined the invitation to rest and hurried to Banana avenue. There he kept his appointment by having another shuddering fit in front of V. E. Holehan's home. Here he was again revived with much difficulty and good wine. In the course of two hours, and within four blocks of his premier performance, he repeated his act six times and without expense of solicitation acquired a gala jag in one of the prohibition strongholds of Southern California. His itinerary for several days thereafter is not definitely known, but having unwisely chosen his last audience, it is believed he has made his farewell local appearance, though there will be no difficulty in finding him for the next fortnight.

The expected fireworks in the City Council did not explode this morning on the question of extra salaries for deputies. Instead Councilman Gallahan secured a week's delay in order to secure a written opinion from the City Attorney, as to whether the employment of deputies in offices whose duties and stipend are specified in the charter, constituted an increase of the salary of those offices, what offices are so involved and whether, if illegal, the salaries so paid for the last year can be recovered from the heads of departments or the deputies. The City Attorney is also asked to decide whether the charter allows him offices or provides for the rent of such offices. At present the city is paying $20 monthly rental for rooms in the bank building.

REQUEST DENIED.

Councilman Dayman this morning sought to have the Council appropriate $100 to the civic section of the Ebell Club for the purchase of trees to be planted on Arbor Day. The Mayor showed that a deficiency existed in the general fund of $3500 and stated he would oppose any further warrants unless there was some department from which the money could be taken. A glance through the budget showed that all were running too close for comfort and the request was turned down. The Ebell Club will go ahead with its plans and secure the necessary funds from other sources.

William Blattner, a guest at the Victoria, fell from a moving electric car this morning and his right shoulder was dislocated.

The Salt Lake Railroad has agreed to furnish the dirt necessary to surface the sand streets at West Long Beach and will haul it to the streets to be improved. This action will save the city about $2000. One hundred carloads of dirt will be necessary.

The Council this morning ordered the Board of Public Works to prepare plans and specifications for enlarging the outfall sewer from the septic tank and changing its outlet from the ocean to the inner harbor. It is expected to add to the main sewer this summer and the outfall will then be insufficient to carry off the sewage from the septic tank. In case the cost is over $10 000 a bond issue will probably be made.

FRATERNALS FRATERNIZE.

One hundred and eighty-seven delegates today attended the district convention of the Fraternal Aid in this city, coming from twelve cities. The session was devoted almost entirely to routine business.

Rev. Will A. Betts announced yesterday from the Methodist pulpit that there was now enough money in the treasury to complete the new church at Fifth and Pacific, and that the edifice would be ready, June 15.

The wonderful Arrowhead Hot Springs will cure that rheumatism. A model hotel and unapproachable baths.

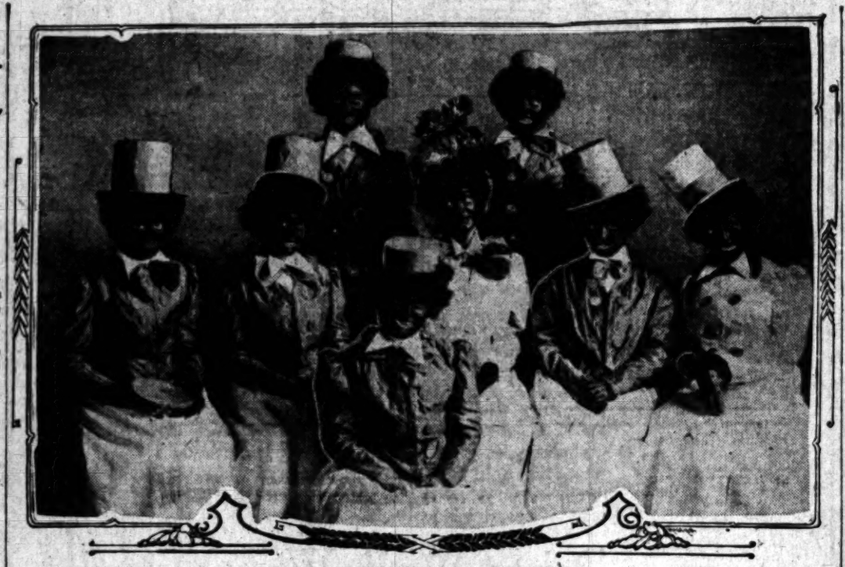

Lady Minstrels of Whittier.

Society women who will appear tonight and tomorrow evening under the auspices of the Woman's Club. Top row, reading from left to right: Mrs. Claude Anderson and Mrs. T. D. Heyl; second row, Mmes. Harry Eckert, Minnie Lombard, Will Smith, Wm. Learmont and L. J. Stanley; the lady in front is Mrs. Paul Denninger.

DID THEY?

THINK WOMEN TOOK WALLET.

LONG BEACH POLICE SUSPECT TWO FEMALE VISITORS.

Purse Containing Cash, Notes and Drafts Worth Ten Thousand Dollars Is Left on Cafeteria Table When Owner Rushes Out to See Balloon Ascension.

LONG BEACH, March 8.—The police have under surveillance two young women visitors who are suspected of having guilty knowledge of the disappearance of a wallet yesterday which contained drafts and negotiable paper amounting to nearly $10,000.

E. C. McCartney, a wealthy business man of Des Moines, Iowa, who is spending the winter with relatives at No. 2715 Long Beach avenue, Los Angeles, came here yesterday with his family and took dinner at the Del Mar Cafeteria. His little son asked to be allowed to pay the bill, and McCartney, taking out his wallet, extracted a $5 bill and left the pocketbook lying on the table, while he waited for the change. Suddenly there was a shout that the balloon was going up and everybody rushed from the dining-room, including McCartney. He forgot all about his wallet until he reached Los Angeles after dark. He immediately notified the restaurant people and the police of his loss, but the wallet had disappeared. The cashier, however, remembered two women who sat at an adjoining table, and whose actions later were peculiar, she said, although she gave them but passing notice at the time.

The wallet contained $140 in money, two return tickets to Des Moines, a draft for $300, and negotiable notes to the value of over $9000. Payment on these has been stopped and a check made also on the railroad tickets. Mr. McCartney offers a reward for the return of the wallet and promises to ask no embarrassing questions in case restitution is made.

DID NOT EXPLODE.

THEY WANT PIANO.

Reason Why Members of Whittier Woman's Club Will Have Black Faces Tonight.

WHITTIER, March 8.—There has been a big advance sale of seats for the minstrel show to be given by the music section of the Woman's Club tomorrow night and Wednesday evening.

The ladies are working very hard for this entertainment and it is causing considerable interest in this city and surrounding territory.

There will be twenty ladies in the show. The object is to raise funds to buy a piano for the club-house soon to be built.

SHOWS ITS CLAWS.

CAT PUMPS THE CHEST OF BABY.

SANTA MONICA FAMILY RELATE VERY STRANGE TALE.

Three Dreams Figure in This Story of Sleeping Child Endangered by Feline Sucking Its Breath, and the Narrators Sincerely Believe Infant Had Narrow Escape.

SANTA MONICA, March 8.—Is it true that a cat can kill a sleeping babe by sucking its breath? Ask the family of William Cross, whose home is at Twenty-first street and Virginia avenue, and they will answer in the affirmative, decidedly. Recently their neighbor, a Mrs. Mason, died and left a baby. This child was adopted by the Cross family. Last night the son of Mr. Cross, who is a visitor at the old home from his own home in Ventura county, had heavy sleep and troubled visions. Three times did he dream that something awful was happening to the baby. The first time the dream came to him it did not arouse him and he at once fell into another doze. Again he dreamed that a calamity was about to overcome the babe; and again he did not arouse. But when for the third time his dream told him that the little one was at the point of death from some strange and unusual cause he jumped out of bed and hastened to the crib, to find the child in what he thought to be its death gasp. Nestled on the breast of the babe, pumping the child's chest with its forefeet, was the large house cat. The child had almost ceased its breathing and was restored to its former condition only through the prompt administering of stimulants and diligent rubbing and chafing. The cat was not seen to attempt to abstract the breath from the body of the baby.

The Board of Education of Santa Monica extended an invitation to the school trustees of Ocean Park to come over Thursday evening and discuss the High School matter. The suggestion has been offered that the districts join hands in the formation of a union district and the establishment of a polytechnic school.

CAPTURES DEER IN SURF.

C. H. Griffith of North Fourth street has in his possession a live deer that was captured in the surf by him yesterday evening. The animal had evidently been frightened out of the mountains by hounds and reaching the sand was crowded into the surf. It was so fatigued when first observed in the vicinity of Port Los Angeles that it offered no resistance to being captured.

George P. Gray surprised his beach friends today by announcing that he had been a married man since the middle of February. He stated that the ceremony had been performed at Santa Ana, the bride being Miss Sue Compton of Philadelphia and more recently of Los Angeles. The young couple will receive the congratulations of their friends and go to housekeeping at No. 2401 South Second street.

It is stated that the University of California will soon transfer Norman Ingham from the Santa Monica forestry experiment station to the university's tree farm at Whittier. Mr. Ingham has been foreman of the station here during the past three years. His successor has not been named.

There was an unusually large attendance this afternoon at the meeting of the Santa Monica Women's Club. The speaker was Mrs. Cecelia White, whose subject was "Over Mythical Seas to Greece." This was Mrs. White's last appearance here before setting sail for a tour of the world. The next session of the club will be presided over by Mrs. Marion Wentworth of Boston. The lecture on that occasion will be "A Message from Ibsen."

Fire this evening destroyed the Boyle residence on Eleventh street near Nevada. There was a high wind at the time and the flying sparks endangered other houses in the vicinity and kept the department busy for an hour. Nearly all the contents of the cottage were consumed, as the house was of frame. Being very dry it burned rapidly. The loss is estimated at $1000.

LOOK FOR LOVELY SEASON.

Ocean Park People Say Visitors Want to Come Early and Stay Late.

OCEAN PARK, March 8.—In anticipation of an early and lively summer season at the seashore, it is being urged that the annual clean-up of streets and alleys be made without delay. Rental agents who have charge of furnished houses from Front street on the north to the southern limits of the city state that there is already a livelier inquiry for accommodations than was manifest last spring at a date fully one month later. And the story the agents all tell is the same—the prospective visitor desires to come early and stay late. The desire of the house hunters is to take possession of their seaside quarters just as soon as the schools close for the summer; and they want to retain them until the fall term opens. There being a greater number of houses this season than last—and more being constructed—there is everything to indicate that the year will be one of the liveliest the beach has ever known.

Mrs. S. Ormsby of this beach and her sisters, the Misses Lewis of Pittsburgh, departed today for San Francisco, expecting to sail from there on the Corea for a season in Japan and China.

GETTING SHIP-SHAPE.

Venice Is Putting on Its Best Bib and Tucker for Expected Guests.

VENICE, March 8.—Employment is being given to a number of men at Venice now in placing everything in ship-shape for the opening of the spring and summer season.

To the dancing pavilion several improvements are being made. A new hardwood floor has been put in covering the entire space without the railing. Tungsten and electric lights in several colors have replaced the hundreds of globes that did service throughout the winter.

Repairs to the new bath-house are nearing completion and work will soon be finished on the conduit that carries the steam and hot-water pipes from the power-house, under the strand, to the pier

SAN PEDRO.

CONSOLIDATION FIGHT ON NOW.

Citizens' Committee Begins Campaign in Earnest.

As First Move Urges Defeat of Exclusion Plan.

Enormous Receipts of Woodstuffs at Harbor.

SAN PEDRO, March 8.—The first gun in the campaign for the consolidation of San Pedro with Los Angeles under the terms of the Leeds bill, recently passed at Sacramento, was fired this afternoon, when the Citizens' Consolidated Committee issue a circular which was given wide distribution throughout the city. The circular urges voters to defeat the proposed exclusion of the territory north of Fifth street, an election having previously been called for that purpose by the Trustees upon petition of over 500 people. The date of this election was set for March 10. Consolidationists desire the defeat of this proposal, in order to give San Pedro a chance to vote upon annexation of the entire district within the corporate limits, at a future election. The circular is signed by W. A. Weldon, president, and E. D. Seward, secretary of the Consolidation Committee.

SIGNAL VICTORY.

It starts by saying that the people of San Pedro and Southern California have won a signal victory in the adoption by the Legislature of the act whereby the city is enabled to consolidate with Los Angeles, the great commercial center of the Southwest. It goes on:

"When the two cities are consolidated the great harbor being built by the Federal government will be thrown open to the commerce of the world, and by the construction of municipal docks in the outer harbor, the embargo which now exists on commerce will be removed and the city of San Pedro will enter upon a commercial growth which will make it one of the great seaports of the world.

"The petition which resulted in calling for an election to cut off a portion of San Pedro was partly a protest against local governmental conditions which had grown intolerable to our taxpayers and partly an expression of the determination of our citizens to accomplish consolidation in the only way open under the then existing laws.

SAFER, MORE SATISFACTORY.

"The passage of the Consolidation Act now permits San Pedro to consolidate as a whole, which is much the safer and more satisfactory way, and this committee now urgently calls on our voters to turn out on March 10, and vote against the proposition to cut off the portion of the city lying north of Fifth street.

"It is important that the vote against the cut-off should be a strong one, as reliable information has reached this committee that Long Beach is preparing to annex a portion of the upper harbor if the exclusion election carries.

"Before the proposition of consolidation with Los Angeles is submitted to our people, this committee would advise that our people, by the proper committees, ask the Los Angeles authorities to support, by proper representation from the commercial and official bodies of that city, the application of San Pedro to be made a terminal point, and also the Board of Public Works of Los Angeles, determine the nature, extent and location of the proposed improvements to be made. The deep-sea shipping will always be done in the outer harbor, and it is of the utmost importance to our people that adequate dockage should be provided at as early a date as possible.

"Provision will also have to be made for a fire and police department under the consolidated city until such time as our people desire to organize a borough.

"The question is asked by some who oppose consolidation as to what guarantees have we that the improvements, will be carried out after consolidation is affected, and to that we reply that we can safely trust the good faith of the city of Los Angeles in the carrying out of improvements proposed and outlined by its Board of Public Works, and which has the indorsement of its press and commercial bodies, and without which the harbor would be of no benefit to that great progressive city, without whose assistance there would be no harbor at San Pedro."

TEN MILLION FEET.

Enormous has been the receipt of woodstuffs at this port during the past twenty-four hours. Since Sunday morning twelve coastwise lumber carriers, steam and sail, have poked their noses around Point Firmin, crossed the entrance abreast of Dead Man's Island, and tied up at various wharves with cargoes for distribution throughout the Southwestern States and Territories and Mexico. Altogether 10,200,000 feet of lumber have arrived at this port since yesterday morning, having a value figured at the average wholesale price of $20 a thousand feet, of over $200,000. This lumber would load in excess of 670 cars, and would make a train between five and six miles in length.

Bad Breath.

A well-known physician, who undoubtedly knows, declares that bad breath has broken off more matches than bad temper.

There are ardent lovers who must sometimes wish their sweethearts presented sweeter mouths to be kissed.

Good teeth cannot prevent bad breath when the stomach is disordered.

The best cure for bad breath is a cleansing out of the body by use of

Lane's Family Medicine

(called also **Lane's Tea**)

the tonic laxative.

This is a herb medicine, sold in 25c. and 50c. packages by druggists. It saves doctor bills.

It cures headache, backache, indigestion, constipation and skin diseases. 25c. at druggists.

Mission Malt

THE TONIC SUPREME

It is scientifically adapted to the requirements of Southern California—the most efficient spring-time invigorator the people of this climate can take.

It is a concentrated extract of pure malt and hops—the peculiar qualities of which act directly on the liver and the entire digestive system.

Mission Malt is a delightful meal time beverage—being sweetened with chemically pure wild-wood honey. Costs but a few cents a day.

At druggists or phone Home 10857 or East 820.

Made in Los Angeles by the L. A. Brewing Company.

The red cape from the Mission Malt bottles entitles you to free gold rimmed glasses.

CASTORIA

The Kind You Have Always Bought has borne the signature of Chas. H. Fletcher, and has been made under his personal supervision for over 30 years. Allow no one to deceive you in this. Counterfeits, Imitations and "Just-as-good" are but Experiments, and endanger the health of Children—Experience against Experiment.

What is CASTORIA

Castoria is a harmless substitute for Castor Oil, Paregoric, Drops and Soothing Syrups. It is Pleasant. It contains neither Opium, Morphine nor other Narcotic substance. Its age is its guarantee. It destroys Worms and allays Feverishness. It cures Diarrhœa and Wind Colic. It relieves Teething Troubles, cures Constipation and Flatulency. It assimilates the Food, regulates the Stomach and Bowels, giving healthy and natural sleep. The Children's Panacea—The Mother's Friend.

The Kind You Have Always Bought

Bears the Signature of

Chas. H. Fletcher

In Use For Over 30 Years.

THE CENTAUR COMPANY, 77 MURRAY STREET, NEW YORK CITY.

Schools and Colleges

Marlborough School for Girls 535 West 23rd Street
SECOND SEMESTER BEGINS FEB. 1. Certificate admits to college. Pupils under fourteen not received.
Reference from school last attended absolutely necessary if applicant is unknown to the principals.
MRS. GEORGE A. CASWELL, Principal.
MISS GRACE WILTSHIRE, Associate Principal.

Marlborough Preparatory School
536 West Adams street. Home and Day School for girls under FOURTEEN YEARS OF AGE. Pupils received at any time. Second semester begins February 1. MISS IDA B. LINDLEY, Principal.

Boynton Teachers' Agency
Established 1892, supplies teachers of every grade to schools and families. Boynton Normal prepares teachers for certification. Begin Jan. 11. 525 Stimson Block. Both phones.

MISS WING'S SCHOOL FOR GIRLS
1226 ALVARADO STREET
Day and boarding. All grades and departments. We are accredited at the Los Angeles High School. Girls prepared for college or university. Best university trained teachers. Highly accomplished Oberlin director of music. Small classes, individual attention. Excellent home school. Miss Ethelwyn Wing, M.A., Principal. Home Phone 63144.

Dobinson School of Expression and Dramatic Art. Evening classes and private lessons. Speaking voice specialty. Stage training. Plays in preparation. DOBINSON AUDITORIUM, 1044 Hope St. Send for Catalog. Tel. F5230.

THE BROWNSBERGER
Southern California's leading business school. Ideal school home. Broad courses. Strong faculty. Graduates assisted. Send for catalog. 957 W. 7th St. Both Phones.

HARVARD SCHOOL (Military)
Western Ave. 10-acre athletic field. Write for illustrated catalogue. Phone 72147. Grenville C. Emery, Litt. D., Head Master.

HEALD'S Business College
(The Southern California)
254 So. Grand Ave. J. W. LACKEY, Manager.

Woodbury Business College
New Hamburger Bldg. Entrance 529 W. 8th.

FISK TEACHERS' AGENCY
6000 positions filled on Pacific Coast. Recommends teachers to schools and families. Manual sent free. Both phones. R. W. and M. L. Coddington, Mgrs. DOUGLAS BLDG., 251 S. SPRING STREET.

MISS DE LAGUNA AND MISS VANCE'S
SCHOOL FOR GIRLS
THE WESTLAKE SCHOOL
Accredited to leading colleges. 617 South Alvarado street. Main 6660. Home 1053.

English Classical School for Girls
Pasadena, Cal. Day and Boarding School. 18th year. Certificate admits to colleges. Art, music, gymnasium. ANNA B. ORTON, Prin., 154 So. Euclid Ave. Tel. Home 694.

YALE SCH
T. G. Adams, B.A., Head
Boarding and Day School
Gymnasium. Illus. Cat. Fr.
209 NORTH UNION AVE.

GIRLS' COLLEGIATE
CASA DE ADOBE
ADAMS AND HOOVER
ALICE R. PARSONS, Principal.
DENNEN, Principals.
Steamer George W. Fr.

Dr. Tom Sbe Bin
Chinese Herb and Tea Co., 711 So. Main St., Consumption, Asthma, Catarrh, Rheumatism, Liver and all Female Troubles investigate. Consultation free, day or night.

Japanese Be THE YAMATO
635 to 637 S. Main
We always serve you and cake in our pretty

GREAT HALF PRI
Cravenettes and Auto for Men, Women and
GOODYEAR RAIN CO
210 So. Broad

SCOTT'S Emulsion
Insanity relieved and skin diseases. Physicians. SUN DRUG CO.

$10 Down, $1
will buy all the furniture for your home
COLYER
809-811 So. Main

Rapp Clothi
Broadway

Newsy Happening

NEWS REPORTS FRO

MOURNED.

AVE CLOSES OVER "AUNT RI."

KNOWN PIONEER OF SAN ACINTO PASSES AWAY.

ures in Helen Hunt Jack- "Ramona"—Winchester Mine to Ship to Reduction Works Angeles—Realty Activity re Than Ever Before.

JACINTO, March 8.—The funeral of Mrs. J. C. Jordan was held at the family residence on Hewitt street this afternoon at 2 o'clock, Rev. [illegible] of the First Christian Church conducted the services. A long cortege of carriages followed the remains to the cemetery.

Mrs. Jordan had been connected with the history and development of San Jacinto Valley for thirty years, accompanied by her husband, coming here in the late seventies, and was one of the pioneers. Her kindly disposition and genial manner won her many friends. As "Aunt Ri," Mrs. Jordan figured quite prominently in Helen Hunt Jackson's "Ramona." The character made her so widely known that her home was visited by parties interested in the welfare of the Mission Indians of Southern California. During Mrs. Jackson's sojourn in San Jacinto, while gathering data for her writings, she stayed at Mrs. Jordan's home. The latter's interest in the welfare of the Indians was as great as that of all others, but unfortunate, struck a sympathetic chord in Mrs. Jackson's heart [illegible] to her the foundation for the story described as "Aunt Ri." She is survived leaves an aged husband, one daughter and four grandchildren to mourn her loss.

LADY FOR SHIPMENT.

Superintendent Coffey of the magnesite mine at Winchester reports that [illegible] tons of ore is now on the dump for shipment. The reduction plant in Los Angeles will be finished about a month when the ore will be ready to run at that point and day and night. Cars will be put to work at the mine.

Two carloads of lumber arrived during the past week to be used for [illegible] buildings on the new speedway being prepared between the city and San Jacinto and Hemet. This speedway is being built by the horsemen of the valley. Among those interested are W. F. Whittier, R. J. Waring, W. Y. Holloway and W. F. [illegible]. It is expected that the track will be ready for use by the first of July. The [illegible] between the high schools of San Jacinto and Redlands resulted in a victory for the Hemet school. This is considered victory and the final contest between Hemet and Riverside victors to be awarded the [illegible] loving cup. Boyd Oliver, a San Jacinto boy, represents the San Jacinto High School.

ETHANAC DEAL.

It is reported that there were recorded last week deeds for eighty acres of alfalfa land from the Ethanac to the Cawston estate. This fact started the report that the big hotel farm would be sold. The Ethanac instead of San Jacinto, however, was credited to Mr. Valley. Mr. Cawston's representative at South Pasadena. Mr. Valley, Mr. Cawston's representative at South Pasadena, bought the Ethanac purchase was a part of the transaction and had nothing to do with the company's big breeding farm in San Jacinto, where 100 acres of alfalfa have been prepared for alfalfa seed. The farm consists of 340 acres and will be irrigated with a supply of [illegible] inches of water. While the farm will be established for breeding purposes and the production of alfalfa seed, plumps, arrangements will be made to admit visitors and feathers will be sold locally. The industry will be a new attraction but no advertisement for the San Jacinto valley. Seven hundred birds will be shipped here as soon as preparations can be made for their reception.

PEARES HOLDINGS.

Mr. Peares, who recently bought the [illegible] of the Estudillo tract, from San Francisco last week, and his San Jacinto holdings [illegible] about $7000 worth of property. He secured the [illegible] alfalfa ranch on the mesa, the home of the late Hon. Casterline, State Assemblyman, on the edge of the high mesa, affords a magnificent building and commanding a splendid view of the entire valley. On this site the [illegible] erect a beautiful bungalow and [illegible] numerous other sales have been consummated during the past week, the real estate transactions [illegible] total more than $50,000. The activity is greater than it has been at any other time during the history of San Jacinto.

[illegible] spent at Arrowhead Hot Springs will put you in perfect shape.

WHO HAS THE PEACHES.

Expect Them to Be Unusually Early This Season—Apricot Crop Promises Well.

HEMET, March 8.—Growers in this vicinity have every reason to believe that the apricot and peach crop this season will be exceptionally large. While the trees are thick with fruit, they are not overburdened, and the fruit promises to be large and well colored. Mufr [illegible] will not be as plentiful this year as last, but they will be of a better grade and should bring an excellent price.

[illegible] president of the Hemet Canning Company, said that they will not be able to handle as many grades of fruit for the market to any extent, on account of the increased freight rates [illegible] last year, but we will be able to take care of all the fruit offered."

The company has installed much new machinery during the winter. In anticipation of a record run for the season, and a large cold storage [illegible] is being erected. The improvements continue good. [illegible] practically no damage to the fruit, and the majority of the fruit will be of the highest quality. The shipments from the packing houses [illegible] eight cars.

Hay at Wholesale.

Santa A... ion

BANT... that too... trial of... cane. ... The wo... was arr... by his ... midst o... a charg... Keefe, ... attorney ... sicians ... lin, or ... he and ... insanity ... ney yes... Laughlin ... rather ... attorney ... Laughlin ... run hir... Laughlin ... (Keefe.) ... they tho... for refu... physician ... an under... Laughlin ... plain on ... his speec... Keefe th... County ... Mitchell ... of trust... county ... elections ... are also ... shals by ... to be ta... May 1.

Five ... ment as ... township, ... resigned ... charge of ... cants are ... J. Langto... A. Chaffe... point on ...

Man Ma... Deal W...

BALBO... before bu... Franklin ... Los Heig... gany. Wh... fying th... posed of ... lots at Po... At Bays... is soon to ... house is ... cottages ... constructio... ground fo... tist, has ...

Health ... the Arrow... fort in the ...

PR...

Work of ... to Try ...

[BY DIRE... SAN DI... Dispatch.] ... to try Mrs... ment for th... law. Bruc... The case ... morning, a... ment at 5 ... talesman h... passed exa... twelfth wil... ing. Follow... lenges for ... It is said ... on circum... purpose of ... that Mrs. ... honor.

Reasonab... the famous ... lice adv... un...

ELSINOR... Grace Sher... ring, died ... day, of he... after the ... moned doct... Washington ... years, and ... son, I. E. S... a number ... born to Ty... for 8 years ... held tomorr... home and t... the local ce... longed to ... church and ... Pythian Sis... That Elsin... in with the ... day morning ... car brought ... papers. ... occurred he... Elsinore. It ... over town, ... of the lake ...

Mrs. B. C... today for E... join Mr. L... pect to resi... among Elsin... their reside... missed in so...

The Sons ... Saturday ev... and a meat ...

BOUND ...

CORONA, ... trial of I... charged with ... son with a ... day morning ... held this af... was bound o... under a $2000 ...

Domanigo ... guilty of pas... was dismisse... been shown t... several inno... Dodecos, wh... character.

Mrs. E. B. ... to the River... suffering wit... tained by a ... is 54 years o... leaving the ... morning and ...

COLTON, ... go died yeste... his home on ... services were ... ment. was at ...

Mr. and Mr... as guests yes... S. Anthony a... geles.

Fred Bruce ... for a short v... Bruce, on the ...

T. W. Hen... guest at the ... H. C. Read ... city.

Mr. and Mrs... ity of Los An... Colton.

Mrs. W. E. ... is here for a ...

Newsy Happenings South of the Tehachepi.

NEWS REPORTS FROM CORRESPONDENTS OF THE TIMES.

FIND HIM INSANE.

Santa Ana Jury Unanimously of Opinion That Peter Laughlin Has Undeveloped Mind.

SANTA ANA, March 8.—The jury that today heard the evidence in the trial of Peter Laughlin found him insane. But one ballot was taken and the vote was unanimous. Laughlin was arrested on a complaint sworn to by his attorney, Clyde Bishop, in the midst of a trial in which he was up on a charge of attempting to kill J. C. Keefe, a West Orange rancher. Three attorneys, two officers and two physicians gave testimony against Laughlin, or rather in his favor as it was he and his attorney who wanted the insanity verdict, the District Attorney resisting it on the ground that Laughlin should go to the penitentiary rather than the insane asylum. The attorneys and officers stated that Laughlin believed Keefe was trying to run him out of the country to keep Laughlin from testifying against him (Keefe.) He asked two attorneys if they thought God would punish Keefe for refusing to pay Laughlin. The physicians testified that Laughlin has an undeveloped or degenerate mind. Laughlin can hardly make himself plain on account of an impediment in his speech. On November 24 he shot Keefe through one hand.

County Superintendent of Schools Mitchell has sent notice to all boards of trustees of school districts in this county except Santa Ana, to hold elections for trustees on April 2. They are also notified to name census marshals by April 1. School censuses are to be taken between April 15 and May 1.

Five men are working for appointment as constable of the Westminster township, the last incumbent having resigned on pleading guilty to a charge of selling liquor. The applicants are T. E. Niles, Roy McKeen, A. J. Langto, Lawrence Hickman and E. A. Chaffee. The Supervisors will appoint on March 16.

BALBOA APPETIZER.

Man Makes Ten Thousand-Dollar Deal While Bacon and Eggs Are Frying.

BALBOA, March 8.—A $10,000 deal before breakfast is the record made by Etanklin T. Johnson, owner of the Balboa Heights Land and Water Company. While his bacon and eggs were frying this morning, Mr. Johnson disposed of a fine bungalow and three lots at Port Orange.

At Bayside a $25,000 business block is soon to be erected. An apartment-house is also contemplated. Several cottages are already under course of construction and lumber is on the ground for more. Mr. Wachtel, an artist, has completed his bungalow.

Health in the wonderful waters of the Arrowhead Hot Springs, and comfort in the luxurious hotel.

PROGRESS IS SLOW.

Work of Securing Jury at San Diego to Try Woman Accused of Murder, Unfinished.

[BY DIRECT WIRE TO THE TIMES.]

SAN DIEGO, March 8.—[Exclusive Dispatch.] Progress in selecting a jury to try Mrs. Effie Duden, under indictment for the murder of her brother-in-law, Bruce Sheffler, is slow.

The case was called at 10 o'clock this morning, and at the time of adjournment at 5 o'clock p.m., not a single talesman had qualified as juror. Eleven passed examination for cause, and the twelfth will be chosen tomorrow morning. Following that will be the challenges for final qualifications.

It is said the prosecution relies solely on circumstantial evidence, while the purpose of the defense will be to show that Mrs. Duden acted to uphold her honor.

Reasonable rates, every luxury, at the famous Arrowhead Hot Springs. See adv. under "Resorts," page 3.

RIVERSIDE.

ELSINORE, March 8.—Mrs. Martha Grace Sherring, wife of John Sherring, died suddenly at 9 p.m. yesterday, of heart failure, a few minutes after the arrival of the hastily-summoned doctor, at the family home on Washington street. She was aged 71 years, and leaves an aged widower, a son, I. E. Strickland, of Elsinore, and a number of grandchildren. She was born in Tennessee and resided here for five years. The funeral will be held tomorrow at 2:30 p.m. at the home and the body will be buried in the local cemetery. Mrs. Sherring belonged to the Methodist Episcopal church and was a member of the Pythian Sisters Lodge here.

That Elsinore is going to be counted in with the best, was shown yesterday morning, when The Times motor car brought in the Sunday morning papers, something which had not occurred before in the history of Elsinore. It caused much elation all over town, as indicating the progress of the lake city.

Mrs. B. C. Lytle and little son left today for Pasadena, where they will join Mr. Lytle, and where they expect to reside. The Lytles have been among Elsinore society leaders during their residence here and will be missed in social and business circles.

The Sons of Veterans' social dance Saturday evening was well attended and a neat sum was netted.

BOUND OVER AT CORONA.

CORONA, March 8.—The preliminary trial of I. O. Myers, the barber charged with assaulting Alonzo Dickson with a deadly weapon early Sunday morning, following a quarrel, was held this afternoon and the accused was bound over to the Superior Court under a $1000 bond.

Domanake Dodecos, who was found guilty of passing a counterfeit $50 bill, was dismissed from custody, it having been shown the bill was handed on by several innocent parties, including Dodecos, who was ignorant of its character.

Mrs. E. B. Alderman was removed to the Riverside Hospital yesterday, suffering with a dislocated hip sustained by a fall. Mrs. Alderman, who is 84 years old, made a misstep while leaving the Baptist Church yesterday morning and fell.

COLTON.

COLTON, March 8.—Francisco Rango died yesterday from pneumonia at his home on Seventh street. Funeral services were held today, and interment was at Agua Manan Cemetery.

Mr. and Mrs. E. J. Eisenmeyer had as guests yesterday Mr. and Mrs. C. S. Anthony and children of Los Angeles.

Fred Bruce is here from Redonda for a short visit with his brother, Al Bruce, on the Terrace.

T. W. Hendelson of Chicago is a guest at the Anderson today.

H. C. Read of Los Angeles is in this city.

Mr. and Mrs. W. S. Bullis and family of Los Angeles spent yesterday in Colton.

Mrs. W. E. Wilbur of Los Angeles is here for a short visit with her

CUPID'S TRICK.

VACATION MADE WEDDING TOUR.

ANGELENO OUTWITS FRIENDS AND TAKES A BRIDE.

Admiral Borden and Lillian McNab Go to San Bernardino for Quiet Ceremony—"Queen May" Is Not Mrs. May Heimer—Colt Kicks Highland Orange Grower.

[BY DIRECT WIRE TO THE TIMES.]

SAN BERNARDINO, March 8.—[Exclusive Dispatch.] Admiral F. Borden, a well-known Los Angeles florist, secretly secured a marriage license here Friday, and was married to Lillian MacNab, 27 years of age, also of the Angel City. Judge Bledsoe solemnized the nuptials in the chambers of the Board of Supervisors. The couple devoted yesterday to sightseeing at Redlands, and returned to Los Angeles last evening. Borden is clerk of Fremont Camp, W. of W., Los Angeles, and also a prominent Mason, Elk and Knight of Pythias. News of marriage only leaked through the formal recording of the license in the County Clerk's books today. Borden explained that he was supposed to be absent on a vacation, and none of his friends or business acquaintances knew that he was really on matrimony bound.

"QUEEN MAY" DISCHARGED.

"Queen May," a dashing fortune-teller, who was arrested at San Diego Sunday, on the supposition that she was Mrs. May Heimer, wanted here on a charge of embezzling a diamond ring from Mrs. S. I. Jones, was placed in the County Jail today by Detective Baldwin, but at once discharged, proving to be the wrong person. The arrest was ordered because a passenger on a Santa Fé train reported to the San Diego police that the woman was trying to dispose of a diamond ring. This report led to the belief that she was the missing Heimer woman.

CHANGES HIS MIND.

Matthaus Rapp, an old resident of the Colton section, is being sued by M. T. Peters and W. E. Carson, because he had a change of mind, and refuses to part with his home place for $5000. The suit was filed by Attorney Hert in the Superior Court. Peters explains that he got an agreement from Rapp, by which the old man agreed to sell the ranch for $5000 net to him. Peters thereupon entered into a plan with Carson, whereby a sale was to be made to Carson, and the latter was to resell to another party for $7500. The complaint alleges that the party with $7500 and a desire to buy the ranch at that figure had been found, but Rapp refused to conclude the deal. Both Carson and Peters say that the ranch is worth the full $7500, and they ask the court to either compel Rapp to part with his land or pay them damages in the sum of $2500.

NOT GUILTY.

It took the District Attorney's office six months to come to the conclusion that "Jud" Praster is not guilty of the murder of William Baldwin. The case was dismissed this morning by order of the prosecutor. All these months Praster has lain in jail, too poor to secure counsel, while the case has been continued against him on the books of the court. The evidence points to the murder having been committed by an Indian, for revenge.

WRIT DENIED.

Word was received today that the appellate decision of the Supreme Court at Los Angeles this forenoon denied the petition of Mrs. Delia Bergon of Upland, for a writ of habeas corpus. This means that the woman must serve out a sentence of ninety days in the County Jail, besides paying a fine of $300, for violating the liquor laws of Upland.

J. H. Bagwell, a prominent Highland orange grower, was seriously injured this afternoon, by being kicked in the head by a young colt, which he was hitching to a fertilizer drill. He was taken in an automobile and rushed to the hospital at Redlands. His condition is critical.

Ever been to Arrowhead Hot Spings, San Bernardino? Plan to spend a few days there.

ESCONDIDO.

ESCONDIDO, March 8.—Bishop Johnson of the Los Angeles diocese made his annual official visit to Trinity Episcopal Church yesterday. At 10 o'clock a.m. he baptized five infants, confirmed two young women, preached a sermon and officiated at Holy Communion. At the close of these services, Bishop Johnson was taken to Oceanside by automobile for a service there in the evening. Saturday evening he was given a reception here at the home of G. R. Crane. This evening Bishop Johnson held a service at the Episcopal church in Fallbrook.

CHEAPER SHOES COMING.

Reductions Are Practically Decided Upon by the House Committee on Tariff Revision.

[BY DIRECT WIRE TO THE TIMES.]

WASHINGTON, March 8.—[Exclusive Dispatch.] Cheaper shoes, cheaper clothes, cheaper window glass, cheaper lumber and cheaper paper will be the public's profit when the Payne tariff bill is passed by Congress. The ideas of the tariff framers are being reconciled, and the revision is to respond to the popular demand for reductions.

At this time the Committee on Ways and Means is practically agreed to a 50 per cent. reduction on all steel schedules, except those on billets. The whole schedule will remain practically as it is, but duties on woolens will be reduced. The woolen mills are no longer dependent on protection, and the price of cloth is too high, the leaders think. Plate and window glass will be reduced, and lumber will be put on the free list.

Wood pulp and print paper will be materially reduced, and there is a strong chance of their being admitted duty free.

The House bill will include a provision for free hides, and a reduction on shoes and other leather goods will also be reported in the bill. There is no much encouragement for the coffee importers in the sentiment on a coffee tax. Chairman Payne is still strong in favor of the tax as a revenue producer. He is running counter to the opinions of a majority of the House and a majority of the committee.

There is no breach between Payne and Representative Dalzell, the high priest of protection, but there is little consolation for Dalzell in this. Mr. Payne is now convinced that the country wants the tariff reduced, and he is working to reduce the schedules.

SIGNS VERDICT IN BED.

Court and Attendants Go to Sick Man for Signature in Big Condemnation Suit.

[BY DIRECT WIRE TO THE TIMES.]

KANSAS CITY (Mo.) March 8.—[Exclusive Dispatch.] The verdict in the Mill Creek parkway condemnation suit was returned today at the bedside of H. D. Brunner in his home. Mr. Brunner was one of the six jurors who heard the testimony before Judge Park in the Circuit Court last summer. Mr. Brunner is seriously ill. The other five jurors, the judges, the clerk of the court, the official stenographer and the attorneys in the suit drove to Mr. Brunner's home in motor cars. Mr. Brunner signed the verdict, lying in bed. Judge Park then received it and returned to the Courthouse, where the verdict was filed for record. The amount involved was $241,092.

A BEAUTIFUL HEAD of hair is a woman's richest treasure. Do not neglect it, let it become GRAY or FADED. USE

Hay's Hair Health

and it will be RESTORED to its NATURAL COLOR and beauty; the scalp will be clean, the hair healthy, glossy and luxuriant—something to be proud of and to be admired. Then keep it so in the future by its regular use.

IS NOT A DYE.

$1 AND 50c. BOTTLES, AT DRUGGISTS.

Hay's Barline Soap cures Eczema, Tetter, rough and chapped hands, and all skin diseases. Keeps skin fine and soft. 25c. druggists. Send 2c. for free books, "The Care of the Skin," "The Care of the Hair."

Philo Hay Spec. Co., Newark, N. J.

At Owl Drug Co.'s Stores.

Every Woman

is interested and should know about the wonderful MARVEL Whirling Spray. The new Vaginal Syringe. Ladies and Druggists, send for free booklet. MARVEL CO., 44 E. 23d St. NEW YORK.

Ask your druggist for it. If he cannot supply the MARVEL, accept no other, but send stamp for illustrated book—sealed. It gives full particulars and directions invaluable to ladies. MARVEL CO., 44 E. 23d St. NEW YORK.

For sale by SUN DRUG CO., 324 S. Los Angeles St.

CHINO RANCH

32 MILES FROM LOS ANGELES

Rich lands, $100 to $225 an acre. Big money being made on Chino ranch products. Write or call for illustrated pamphlets. SEE EXHIBIT.

CHINO LAND AND WATER CO.

602 So. Main St., Los Angeles

Ground Floor Pacific Electric Bldg.

CANCER

Cured without the knife. FEE $10. All Skin Cancers until March 15, 21 years in Los Angeles. Internal and external Tumors cured without cutting. Consultation free. 9 to 4.

DR. GARRISON

449½ SOUTH SPRING STREET

SCOTT'S EMULSION

knows no creed, race or color; it's used the world over by young and old alike as a frame and body builder. It's wonderful how rapidly babies and children gain flesh and strength on it.

Be sure to get SCOTT'S EMULSION, its been the standard for over 30 years, and has many worthless imitations and substitutes.

ALL DRUGGISTS

Send this ad., four cents for postage, mentioning this paper, and we will send you a "Complete Handy Atlas of the World."

SCOTT & BOWNE, 409 Pearl St., New York

Dr. Lyon's PERFECT Tooth Powder

Cleanses, beautifies and preserves the teeth and purifies the breath

Used by people of refinement for almost Half a Century

Soothing Oil Cures the Skin

Tender Skins of Children Soothed by a Mild Liquid Compound.

Have you ever tried a few drops of an oil of wintergreen compound for skin trouble? It seems to be about the only safe and sure cure for eczema, salt rheum, tetter, ringworm and kindred diseases.

The liquid is so mild that it is used with wonderful soothing effect on the tender skins of infants.

To prove efficacious, the oil of wintergreen must be mixed with thymol and glycerine, as in the Prescription of Dr. D. D. Dennis, the eminent skin specialist. The compound is known as D. D. D. Prescription. Used with D. D. D. Soap, it appears to be infallible.

A. J. Brand, 1128 Joliet St., New Orleans, La., writes:

"About five years ago when my daughter was about three months old she had eczema very badly. Her neck was one solid mass of sores, and we tried everything possible to relieve her, but to no purpose. The doctor we called said that he could cure her, but that it would take at least two years to do so, and on account of her age we surely thought that her pain would kill her. We began using D. D. D. Prescription and after using two bottles she was as well and happy a child as you can see and with no mark or scar on her skin.

"My youngest daughter, now two years old, started the same way with a sore neck about six months ago. We did not lose any time in applying D. D. D., and it needed only a few applications to heal her neck. I also use D. D. D. after shaving with beneficial results."

Drop in at our store and we will tell you more about curing eczema with D. D. D. Prescription.

All Sun Drug Co.'s Stores.

MADE IN SOUTHERN CALIFORNIA

PATRONIZE HOME MANUFACTURES

HOME MADE—BEST MADE

GIVE THEM YOUR TRADE

JEWELERS.

H. B. CROUCH

455 South Broadway. Cor. Mercantile Place. Manufacturers of EXCLUSIVE ORIGINAL JEWELRY.

SOAPS

COCOA NAPHTHA SOAP

AUTOMOBILES.

TOURIST AUTOMOBILES

A Good Make Because They Make Good AUTO VEHICLE CO. CORNER MAIN AND TENTH STS.

PORTABLE HOUSES.

BARKER PORTABLE HOUSES

Pacific Portable Construction Co., 5th and Alameda. Send for booklet. Exhibit, Southern California Exposition.

FURNACES AND STOVES.

CASS-SMURR-DAMEREL CO.

433-435 S. BROADWAY. Ex. 338. Main 330. HOT AIR FURNACES COMPLETE. KITCHENS INSTALLED.

CAN MANUFACTURERS.

LOS ANGELES CAN CO.

200-20 N. AVE. 19. East 269, C1478. Packers and Miscellaneous Cans

JEWELRY.

BRIGDEN & PEDERSEN

307 South Spring. M'f'rs of Artistic Jewelry.

HONEY AND HONEY VINEGAR.

ASK FOR Mercer's Honey & Honey Vinegar

They are guaranteed to be pure. H. J. MERCER - - 340 East 2nd St.

MACARONI.

CALMACO BRAND EGG NOODLES

CALIFORNIA MACARONI CO.

CATSUPS.

Bishop's Tomato Catsup

OLIVES AND OLIVE OIL.

HAAS, BARUCH & CO.

IRIS BRAND OLIVE OIL THE OIL OF QUALITY

FURNITURE.

COMFORT SPRING BED CO.

MFRS. STEEL BED SPRINGS AND UPHOLSTERED FURNITURE.

UPHOLSTERING

REFINISHING. GOODS CALLED FOR AND DELIVERED. 27TH PLACE AND MONETA AVE. PHONE SO. 34, HOME 21154.

BEER AND WINES.

YOU SHOULD DRINK Mathie's "RED RIBBON" Beer, Because —

It's made from best Wisconsin malt and imported hops; purest water; contains but 2 per cent. alcohol; is a liquid food containing highest nutrition values; is recommended by all physicians and is "Made in Southern California."

$1 Bottle Good Samaritan Port.

Tel. Main 231. H. Speck, 18. SOUTHERN CAL. WINE CO., 744 S. SPRING. 513, S. MAIN.

ENGINES AND PUMPS.

Luitwieler Pumping Engine Co.

Deep Well and Mine Pumps. Electric, Gasoline and Steam Pumping Engines Both phones. 701 NORTH MAIN ST.

Western Gas Engine Co.

905-907 N. Main St. Phone Ex. 167. GAS ENGINES

BOTTLE MANUFACTURERS.

Quartz Glass and M'f'g Co.

(Incorporated.) Manufacturers of Fillet Bottles Prescription Bottles, Powdered Silica. Factory—COR. HUMBOLDT AND AVE. 19.

PAINTS AND OILS.

GREEN-MARSHALL CO.

PAINTS, OILS—all kinds. We sell for less. Phone or your orders—Home F1261, Main 1280. Office and Factory—1209-1213 East Fifteenth St., near Alameda St.

ROOFING.

PIONEER ROLL PAPER CO.,

710-721 So. LOS ANGELES ST. Phones—Sunset, Ex. 22; Home Ex. 228.

RUBBER SANDED ROOFING

SUN PROOF AND RAIN PROOF. ROOFS REPAIRED.

OPTICAL.

FRESE OPTICAL CO.

241 S. SPRING ST. Main 1243, F1242. MATHEMATICAL AND ENGINEERING INSTRUMENTS.

RUBBER.

GOBEL-HERRON CO.

We Make ANYTHING in Rubber

Molds Made to Order. 409 East Seventh St. Tel. Main 8778.

BEANS.

F. F. STETSON & CO.'S PORK AND BEANS

SIX VARIETIES.

CIGARS.

ST. ELMO CIGAR FACTORY—Daily capacity 15,000. 117 expert workmen and helpers employed. Monthly operating expenses $12,000.

Get Wise—Smoke St. Elmo Clear Havana Cigars.

MINERAL WATER.

God's Gift to Man.

Office 407 South Los Angeles Street. Phone Main 8725.

SODA FOUNTAINS.

ICELESS SODA FOUNTAINS

PAC. COAST SODA FOUNTAIN FACTORY, F. H. HECKER, 123 and 125 E. 6th st. Artistic Designing, Store Fixtures, Showcases.

PACKING COMPANIES.

ANGELUS PURE LARD.

TRUNKS AND LEATHER BAGGAGE.

Griffin the Trunkmaker

407 SO. MAIN ST., L. A. Adjoining Farmers' & Mechanics' Bank. Trunks made in our own factory by skilled mechanics. Ask or write for our new catalogue.

INDIAN GOODS.

INDIAN VILLAGE

500 Navajo blankets at reservation prices. Many other curios of interest. MISSION ROAD, NEAR EASTLAKE PARK.

TAMALES.

XLNT TAMALE CO.

Manufacturers of chicken and beef tamales. Factory, 541 E. 1st St. Home on Earth. Tel. Sunset Main 347, Home A2351. Los Angeles.

CEREALS.

PEACOCK BUCKWHEAT

Self Raising. Made from Pure Buckwheat. Cakes that melt in your mouth.

SYRUPS.

Make your own Maple Syrup, with MAPO, the delicious artificial essence of Maple; 1 cup of sugar, 1 cup of water, one teaspoonful of Mapo, make a quart of syrup. MAPO MFR. CO., 726 San Pedro St.

DISTILLATE BURNERS.

No smoke. No noise. Will cook and bake as le per hour. Blue Flame Distillate Burner Co. Made in So. Cal. Exposition Building.

WHOLESALE DRUGGISTS.

Do you know there's a Soda Fountain Factory in Los Angeles? There is; we own and operate it. Western Wholesale Drug Co. 237-243 South Los Angeles St.

HOUSEHOLD CHEMICALS.

Schalk Chemical Company HYDROPURA

Water Softener and Cleanser. For toilet, bath, kitchen and laundry. For sale by Grocers and Druggists.

COAL.

ALBERHILL COAL PER TON 8.50

MAKES NO SOOT

MAIN 797 — F 1609 — 311-312 SECURITY BLD.

Why Not Try ELECTROPODES THE NEW ELECTRIC TREATMENT

Electropodes are two metallic insoles, worn in the heels of the shoes. One is of copper, the other of zinc—causing a gentle flow of electricity to pass through the body.

Electropodes cure Rheumatism, Neuralgia, and all forms of nervous ailments. If your druggist cannot supply you—have him order a pair from

WESTERN WHOLESALE DRUG CO.

Wholesale Distributors

LOS ANGELES -- CALIFORNIA

Peyton Chemical Company

Manufacturers of strong acids for oil refining, mining and agriculture. Address Mills Bldg., San Francisco. Write for address of Los Angeles representative.

Special Tract Directory.

YORBA LINDA

5-acre tracts with water shares

$1250

Soil that produces anything—fine for oranges, lemons, walnuts, vegetables. Abundance of water. Investigate.

JACOB STERN,

404 Pacific Electric Bldg.

Unimproved

California Lands

$25.00 to $40.00 PER ACRE.

PERCY H. CLARK CO.

311 H. W. Hellman Bldg. 4th and Spring Sts.

Lomita Farms

The little farms that will make you money. Finest soil and plenty water along the Shoestring Strip—$250 an acre.

118 WEST SIXTH STREET

Ground Floor Grosse Building. Main 4414. F4414

1-4 ACRE LOTS $180.

BURLEIGH

The King Realty Co.

202-04 PACIFIC ELECTRIC BLDG.

Home Phone Ex. 456, Sunset Broadway 1654

Consult our

RENTAL DEP'TMENT

For stores, offices and houses.

ROBT. MARSH & CO.,

Security Bldg., Main Floor.

Telephone Exchange 175. Entrance Fifth Street.

Weekly Excursions to

Corcoran

See NEWPORT & MILNER,

Gen. Agents for Security Land and Loan Co., 204-209 Central Bldg. Sixth and Main.

Colorado River Land

Palo Verde Valley

Blythe Ranch

$50 per acre and up—including water

INTERSTATE LAND CO.

622 South Broadway F1835. Main 3373

BEAUMONT

The Wonderful Homeseekers' Colony and city. 300 per cent. population growth past 15 months. Assessed valuation increased $500,000.00. Over 1100 buyers of lots and lands. $900 for 5 acres apple lands, with water and a 60x145 ft. city lot. Here is independence for you. Free excursions to buyers. 226 Mercantile Place, Los Angeles.

$400

Buys an acre home place on the CUDAHY RANCH

One-Fourth Cash, Balance Long Time.

JAMES R. H. WAGNER, Manager, Ground Floor, P. E. Bldg., 6th & Main.

Glenwood Groves

Choice one, three and six-year-old groves $500 to $3000 per acre—10 minutes on electric car from business center of Riverside. Excursions daily.

S. A. Seaver with STRONG & DICKINSON

N. W. Cor. Second and Broadway.

THE OIL INDUSTRY.

STANDARD HAS A LEASE HERE.

Five Hundred Acres East of Boyle Heights.

To Drill Between This City and Whittier.

The Amalgamated's Report Makes Good Showing.

The Standard Oil Company has leased from the Monterey Park and Land Company 500 acres lying between the Whittier road and Garvey avenue, east of Boyle Heights, between this city and Whittier, and will have its first string drilling by June 1 or sooner. The tract is a part of the 600 acres owned by the Monterey company. The lease is for two years on a rental of $150 a month with the option to buy for $400 an acre, and the alternative, if oil is found, to continue development on one-sixth royalty. The contract is a matter of public record and its terms are confirmed by Robert Marsh, secretary and treasurer of the company owning the land.

The ground is entirely virgin. It lies between the old city and the Sherman fields on the west and the Whittier wells on the east, both many miles away. It has been examined by experts before and pronounced a good gamble. The Standard is after such. Under the contracts wells must be drilled to not less than 3000 feet, unless a strike be made above that point.

J. M. Atwell, superintendent of the Standard's production, and his assistant, Frank Felber, are both in the city and will be preparing to get busy. It is expected that there will be no delay.

There is not the slightest foundation for the report published in a morning paper that the Standard had leased forty acres eight miles north of Fullerton, the mistake evidently being in the location and extent of the lease referred to above. The Standard is very unlikely to attempt any exploitation of a wildcat field upon any forty-acre tract.

In time the coming of the Standard into Southern California is apt to lead to its becoming a buyer of crude as well as a producer. There is excellent light oil at Whittier and Fullerton. If successful on its new land, a pipe line to the coast may be expected in time and then it could very easily be extended to Whittier and Fullerton, passing through the new district in the Coyote Hills.

Amalgamated's Report.

The annual report of the Amalgamated Oil Company for 1908, shows gross earnings of $1,010,735.14, depreciation $226,554.45 and net earnings $784,180.69. Ten dividends of $1 a share per month were paid, amounting to $500,000, leaving a balance of $284,180.69 to be added to the surplus on hand, December 31, 1907, of $1,285,888.08, which gives a total surplus on December 31, 1908, of $1,570,068.77, as against earnings for 1907, of $647,094.41, depreciation $165,683.95, net earnings $481,405.46 and no dividends, the entire earnings being carried to the surplus account.

During the year the company acquired about 2425 acres from the Rodeo Land and Water Company, on which it completed two wells that produce about 500 barrels a day. The three wells drilled by the West Coast west of this property produce 1000 barrels a day and lead the company to believe that there is a continuous stratum across the land, affording sufficient proven territory to keep the company drilling for years. Besides the above, the company has the following: Moon lease of 400 acres on the Wolfskill ranch north of the Country Club land; 500 acres on the Rancho La Ballona near Rawtelle, where drilling is in progress, without results so far; La Habra Valley lease, near the Murphy wells in the Coyote Hills, 1125 acres; Salt Lake lease (original holdings) 450 acres; Arcturus lease (original,) 200 acres; total, 5170 acres.

Twenty-one wells were completed during the year, bringing the producing total to 169. Eleven strings were running. The settled production, upon which the company can depend, is 6000 a day and this can be greatly increased. The average price was higher than in any preceding year and the existing contracts for 1909 are at a still higher average.

For the Amalgamated and affiliated companies the profits and loss statement shows a gain, including earnings of the subcompanies, $3,590,604.94, against which is charged for production, transportation, administration, taxes, oil purchases, etc., $2,579,869.80 and depreciation $226,554.45 a total of $2,806,424.25. Subtracting this last the net profit to surplus is $784,180.69.

Standard in Valley.

It is understood that the Standard does not expect to do any more drilling at Coalinga at present, after completing the wells in course of work. This will increase very greatly the output.

On section 30-34-24 the Standard has oil at about 2000 feet of a light gravity. It is pushing development. The same is true on the Jameson lease on 34-31-24, where another well has just come in.

The Standard has a good showing of oil at 1700 feet on the north of 14 at Midway, the land obtained in the compromise with the Equitable.

Midway Development.

The report from Bakersfield last week of a strike on section 10, out on the edge of the Middle Hills, by the Mattson interests and W. A. Crandall, proves to be untrue and was the result of confusing a strike by the same people in the north end of the field.

The Paraffine Oil Company, a Bakersfield corporation, has a well on 25 that is proving a wonder and is flowing 700 barrels a day from a depth of about 1200 feet. The first well on this property was spoiled and left unfinished years ago, but is being worked upon in an effort to get it fit for producing.

The Equitable is about to drill on the southwest quarter of 4. The Wilson & Wheat interests that have half this section are getting a rig on the northeast quarter and have leased the north half of this to the France Oil Company of Columbus, O., which is shipping a rig to the ground. The Midway Crude is building its rig for well No. 2.

Mount Diablo Sells Piece.

The Mount Diablo Oil Company has sold its ten acres on the extreme west edge of Kern River for $400 an acre to parties whose names are not revealed. The deed was placed with the Southern Trust Company in this city. The tract is the north half of the north half of the northeast quarter of the southeast quarter of 25-27-28. It was all that was held out of the Associated when that combine was formed, except the Midway land. It is entirely undrilled.

CONTINENTAL ROAD.

(Continued From First Page.)

place a special tax on every automobile sold. Auto owners should also be taxed and the revenue should be placed in a fund for the upkeep of the great highway. Speaking from the automobilist's viewpoint it would be the greatest thing ever. I'm in for that with all my might.

J. E. FISHBURN, president National Bank of California: I should think I am in favor of a plan for a road across the United States. Wish I had an hour to spend talking about it. Sounds too good to be true. Let's have it if possible and perhaps we can if we only work hard enough.

JOHN S. MITCHELL, manager Hollenbeck Hotel: Something really great. I am decidedly in favor of such an undertaking and Los Angeles is the city where such a sentiment should first have its birth. Let's try to agitate it all over the country.

J. S. CONWELL, secretary (pro tem.) Automobile Dealers' Association of Southern California: The plan for a great national highway appeals to me strongly. I am not only in favor of such an undertaking, but I intend to do what I can to create a sentiment for the big project. It doesn't seem too big for the American people who are used to big things. We have seen our county bonded for $3,500,000 for good roads and I believe we shall see another decade see our government undertake a like plan for a road across the continent.

W. W. GIBBS, cashier First National Bank: That is fine. Let's build it, even though we have to dig down into our own pockets to finance the undertaking.

ROBERT J. BURDETTE: Sounds right to me. A highway across the United States would be splendid, not only for the automobilist but for the farmer, the merchant and the dealer everywhere. Just think what it would mean. The monopoly of the railroad at an end, goods brought to our doors, motor freight trains rolling across the country from ocean to ocean. Oh, that would be fine, indeed, and in the end would economical. In England I saw great trains of motor cars piled high with freight rolling along the highways. They are competing successfully with the railroads. Think what this would mean for our farmers! By all means let us try to create a sentiment in favor of a national boulevard.

HERBERT BURDETTE, secretary Los Angeles Realty Board: When I lived in the Middle West I was an ardent bicyclist. I used to ride a great deal. After I came to California I rode once from San Francisco to Los Angeles on a bicycle. The need of good roads was impressed upon me then in such a way that I will never forget. The plan for a national highway is sensible. We can have a road of clear across the country if we will only work to create a road-building sentiment strong enough. I do wish we could so educate the people of this country that they would realize that not only the owner of a motor car, but everybody is to benefit by a plan that shall result in a highway from the Atlantic to the Pacific.

LEON T. SHETTLER: Good. This county highway scheme was fine. The State plan of Gov. Gillett is better; and now this national project is the best of all. Don't see why we cannot build a road across the continent. I don't believe we can build it to Los Angeles, and I don't believe we want to build it from New York to San Francisco. Why can't we start at Washington and build to Ogden; then we could have branch lines from Ogden to Seattle, San Francisco and Los Angeles. This one great trunk road could tap all the States, could be extended to New York, to Chicago and to New Orleans. I would make the main highway, however, from Washington to Ogden; then we will build the other roads. The government ought to do the building.

GEN. ADNA R. CHAFFEE: We don't want the government to build us a road across the country. Let the States build the highway. Why, the first thing you know we will be asking the government to pay our house rent. Let's be independent; the government has enough to do with increasing its army and navy. I favor the plan for a great national highway, but I would have the States bear the burden of expense. Looks good to me if the States will build it. Let's have it if we can, by all means, but don't ask the government to do any more than it is doing.

RALPH HAMLIN, vice-president Automobile Dealers' Association of Southern California: The plan is splendid. I am in favor of it, and like thousands of others, hope the road will be built. It's a pretty big undertaking, but I've quit saying anything is impossible after the way Los Angeles took hold of the good roads plan.

VOLNEY S. BEARDSLEY, manager sales department Auto Vehicle Company: The plan is great. I believe it can be done within a decade. I am in favor of the proposition and will work for it. This should appeal to everybody.

W. C. PATTERSON, First National Bank: When the government decides to build a highway across the continent I will buy an automobile and get ready to share in the benefits of the big good roads plan. I believe it is possible to create such a sentiment that it will result in a highway being stretched from the Atlantic to the Pacific.

REJECT PRINTING BID.

Huntington Park Trustees Consider "Signal" Figures Too Large—Sunday Baseball Prohibited.

HUNTINGTON PARK, March 8.—The Trustees tonight rejected the printing bid of the Huntington Park Signal. The claim was made that the rate is too excessive. A committee was appointed to wait on the editor.

The question of fixing the water rates was deferred one week.

A petition was presented, signed by over one-half the qualified voters of Huntington Park, asking that an ordinance prohibiting Sunday ball games be not passed. Considerable discussion was participated in, for and against, but the result was contrary to the petitioners' wish. The baseball team, which forms a part of the Southern State League, was given sixty days in which to get new quarters. A piece of land in the city of Vernon, three blocks nearer the city proper, has been secured, and more opposition is looked for.

The meeting was attended by about 200 citizens.

"I'M DYING, BOYS."

Veteran Utters These Words at Soldiers' Home and Falls to the Floor, Lifeless.

SOLDIERS' HOME, March 8.—"I'm dying, boys," said William C. Dean, a Civil War veteran, as he walked into Ward Three of Barrack C, and immediately he fell to the floor lifeless.

He came to the Soldiers' Home in 1904 from San Luis Obispo. During the war he served in Co. F of the Fourteenth Maine Infantry. He was a native of Charleston.

Dean was a widower and leaves a brother, Edward Dean, in Cedar Rapids, Iowa. He died of heart disease.

Alberhill Coal, $6.50 Per Ton.
Main 751, P1869. 311 Security Bldg.

Hamburger's Hamburger's Hamburger's